Spare Parts for

Dishwashing

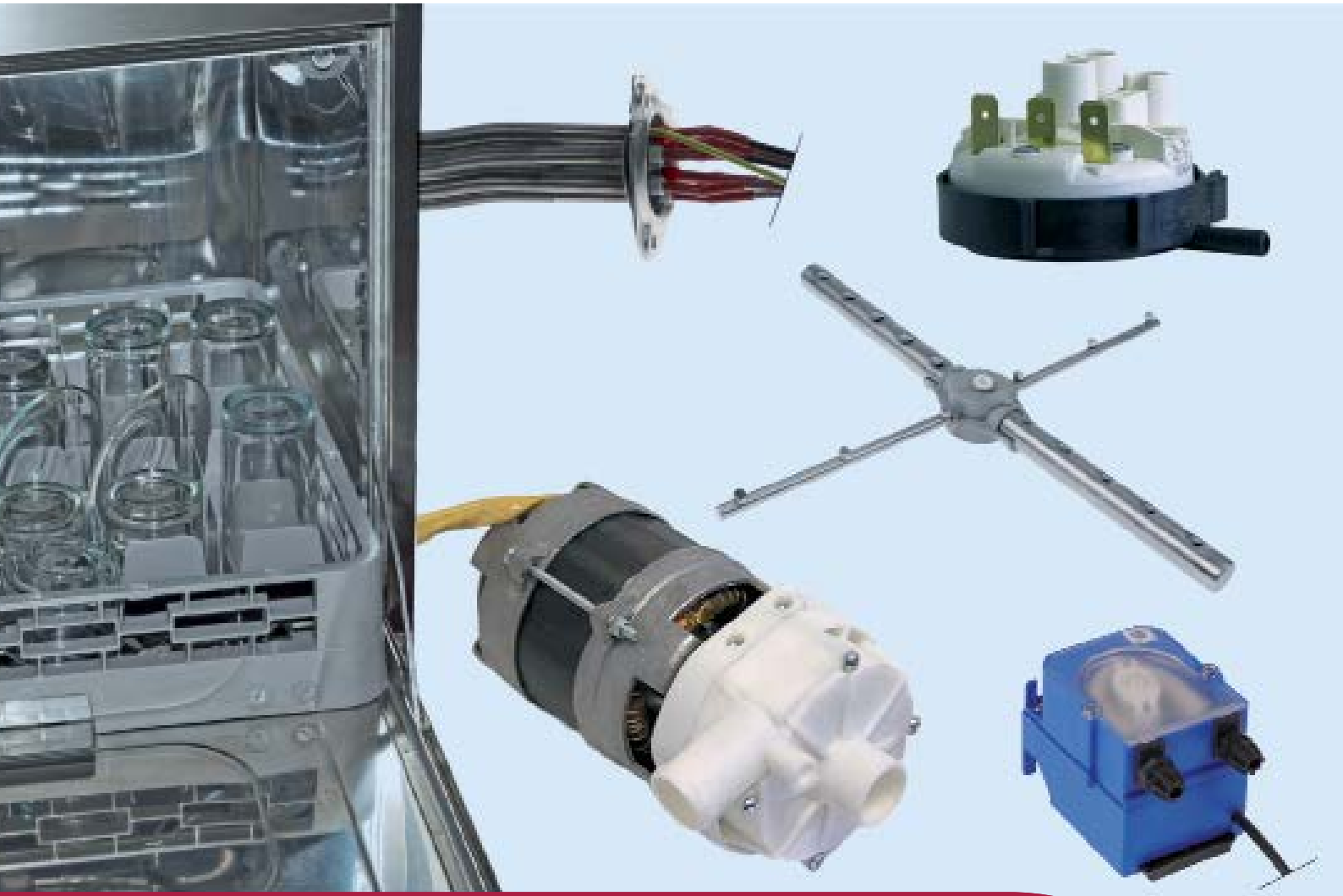

Spare parts suitable for

ADLER

2018

Find the complete and up-to-date range of products in our GEV Webshop

heating elements

immersion heating elements

2 hole flange 74mm

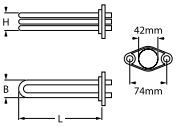

1

GEV No.	415188	**Ref. No.**	20069
description	heating element 2400W 230V mounting ø 42mm heating circuits 2 L 248mm W 33mm H 25mm hole distance 75mm hole ø 9.5mm connection M4 immersion heater 2 hole flange		
For models:	AT40, AT40DP, B100, B101, B101F, B101H, B102, B103, B103F, B201, B203, B301, B40, B41, CF101, CF103, CF11, CF235, CF35, CF35-1, CF35-1DP, CF35DP, CF40-1, CF40-1DL, CF40-1DLDP, CF40-1DP, CF40-1E, CF40-1EDP, CF40DL, CF40DLDP, CF40E, CF40EDP, COMPACT-EXTRACTIBLE, DL240, DL240-1, DL240-1DP, DL240DP, DS101, DS103, DS11, DS13, DS201, DS203, DS21, DS23, DS412, DS412PD, DSF101, DSF103, DSF11...(Other models you can see in the webshop)		
accessories for	415188		
	GEV No.	521124	Ref. No. 050 60009
	flat gasket rubber ED ø 52mm ID ø 42mm thickness 6mm Qty 1 pcs		
	GEV No.	550444	Ref. No. 10417
	protection cap ø 47mm H 40mm		

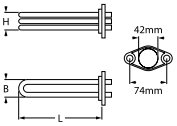

1

GEV No.	415189	**Ref. No.**	20072
description	heating element 2800W 230V mounting ø 42mm heating circuits 1 L 340mm W 15mm H 35mm tube ø 6.3mm hole distance 74mm hole ø 9mm connection male faston 6.3mm immersion heater 2 hole flange		
For models:	A350, A500, AT50, B303, B303F, CF50, CF50A, CF50A400, CF50ADP, CF50ADP400, CF50DP, CF50DPPD, DS600, DS600DP, DS600DP-DVGW, DS600DP-PD, DS600DPPD-DVGW, DS600-DVGW, PM50, PM50DP, PM50DPPB, PM50DPPD, PM50DPPDPB, PM50E, PM50PB, PM50PD, PM50PDPB, PMA50, PMA50DP, PMA50DPPB, PMA50DPPD, PMA50DPPDPB, PMA50PB, PMA50PD, PMA50PDPB		
accessories for	415189		
	GEV No.	521124	Ref. No. 050 60009
	flat gasket rubber ED ø 52mm ID ø 42mm thickness 6mm Qty 1 pcs		
	GEV No.	550444	Ref. No. 10417
	protection cap ø 47mm H 40mm		

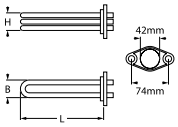

1

GEV No.	415190	**Ref. No.**	20080
description	heating element 6000W 230V mounting ø 42mm heating circuits 3 L 340mm W 34mm H 30mm hole distance 75mm hole ø 9mm connection M4 immersion heater 2 hole flange flange length 93mm flange width 57mm		
For models:	A500, A720, AT50, B301, B303, CF50, CF50A, CF50A400, CF50ADP, CF50ADP400, CF50DP, CF50DPPD, CF70PD, DS600, DS600DP, DS600DP-DVGW, DS600DP-PD, DS600DPPD-DVGW, DS600-DVGW, PM50, PM50DP, PM50DPPB, PM50DPPD, PM50DPPDPB, PM50E, PM50PB, PM50PD, PM50PDPB, PMA50, PMA50DP, PMA50DPPB, PMA50DPPD, PMA50DPPDPB, PMA50PB, PMA50PD, PMA50PDPB		
accessories for	415190		
	GEV No.	521103	Ref. No. —
	nut thread M4 H 3mm WS 7 brass Qty 20 pcs		
	GEV No.	521104	Ref. No. —
	washer ID ø 4.3mm ED ø 8mm thickness 0.5mm brass Qty 20 pcs for thread M4		
	GEV No.	521124	Ref. No. 050 60009
	flat gasket rubber ED ø 52mm ID ø 42mm thickness 6mm Qty 1 pcs		
	GEV No.	550444	Ref. No. 10417
	protection cap ø 47mm H 40mm		
	GEV No.	560111	Ref. No. —
	plain washer ID ø 4.3mm ED ø 9mm thickness 0.8mm SS Qty 20 pcs DIN 125A for thread M4		
	GEV No.	560131	Ref. No. —
	hexagonal nut thread M4 H 3.2mm WS 7 SS DIN/ISO DIN 934 / ISO 4032/8673 Qty 20 pcs		

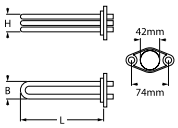

1

GEV No.	416023	**Ref. No.**	20084
description	heating element 9000W 230V mounting ø 42mm heating circuits 3 L 395mm W 37mm H 30mm tube ø 6.3mm hole distance 74mm hole ø 9.5mm connection M4 immersion heater 2 hole flange		
For models:	CF1000, CF1201A, CF1201A-BLACK, DS1200A, DS2000, F1201A, F22T-JET-TECH		
accessories for	416023		
	GEV No.	503121	Ref. No. 60242
	tooth lock washer ID ø 8.4mm ED ø 15mm SS Qty 1 pcs		
	GEV No.	521124	Ref. No. 050 60009
	flat gasket rubber ED ø 52mm ID ø 42mm thickness 6mm Qty 1 pcs		
	GEV No.	550444	Ref. No. 10417
	protection cap ø 47mm H 40mm		
	GEV No.	560506	Ref. No. 60210
	nut thread M8 H 6.4mm WS 13 brass DIN/ISO DIN 934 / ISO 4032/8673 Qty 1 pcs		

Find the complete and up-to-date range of products in our GEV Webshop

1″

1

GEV No.	415185	**Ref. No.**	20070
description	heating element 2000W 230V heating circuits 1 thread 1″ L 270mm W 26mm H 25mm tube ø 6.3mm connection male faston 6.3mm immersion heater flange with thread		
For models:	B100, B101, B101F, B101H, B102, B103, B103F, B201, B203, B301, B303, B303F, B40, B41, CF101, CF103, CF11, CF35, CF35-1, CF35-1DP, CF35DP, CF40-1DL, CF40-1DLDP, CF40DL, CF40DLDP, DL240, DL240-1, DL240-1DP, DL240DP, DS101, DS103, DS11, DS13, DS201, DS203, DS21, DS23, DSF101, DSF103, DSF11, DSF13		
accessories for	415185		
	GEV No.	510404	Ref. No. 60005
	flat gasket fibre ED ø 44mm ID ø 34mm thickness 2mm Qty 1 pcs		
	GEV No.	510422	Ref. No. —
	gasket copper ED ø 37.7mm ID ø 32.5mm thickness 2.7mm for thread 1″		
	GEV No.	520233	Ref. No. 10426
	nut thread 1″ H 6mm brass WS 47 Qty 1 pcs		

1½″

1

GEV No.	415187	**Ref. No.**	20088
description	heating element 2800W 230V heating circuits 1 thread 1½″ L 255mm W 38mm H 28mm H2 33mm tube ø 6.5mm connection male faston 6.3mm immersion heater flange with thread		
For models:	A500, AT50, CF50, CF50A, CF50A400, CF50ADP, CF50ADP400, CF50DP, CF50DPPD, DS600, DS600DP, DS600DP-DVGW, DS600DP-PD, DS600D-PPD-DVGW, DS600-DVGW		
spare parts for	415187		
	GEV No.	510406	Ref. No. 60010
	flat gasket fibre ED ø 60mm ID ø 48mm thickness 3mm for thread 1½″ Qty 1 pcs		
accessories for	415187		
	GEV No.	510424	Ref. No. —
	gasket copper ED ø 55mm ID ø 48mm thickness 2.2mm Centellen for thread 1½″		
	GEV No.	520211	Ref. No. —
	reducer thread 2″ ET - 1½″ IT brass		
	GEV No.	520212	Ref. No. 10433
	hexagonal nut thread 1½″ brass WS 60 H 8mm		
	GEV No.	550361	Ref. No. —
	blind flange ø 58mm thread 1½″		

1

GEV No.	415186	**Ref. No.**	20075
description	heating element 4000W 230V heating circuits 3 thread 1½″ L 315mm W 39mm H 40mm H1 18mm H2 22mm tube ø 6.3mm connection M4 immersion heater flange with thread		
For models:	A1080, A720, A900, CF1000, CF1201A, CF70PD, DS1200, DS1200A, DS2000, F1201A		
spare parts for	415186		
	GEV No.	510406	Ref. No. 60010
	flat gasket fibre ED ø 60mm ID ø 48mm thickness 3mm for thread 1½″ Qty 1 pcs		
accessories for	415186		
	GEV No.	510424	Ref. No. —
	gasket copper ED ø 55mm ID ø 48mm thickness 2.2mm Centellen for thread 1½″		
	GEV No.	520211	Ref. No. —
	reducer thread 2″ ET - 1½″ IT brass		
	GEV No.	520212	Ref. No. 10433
	hexagonal nut thread 1½″ brass WS 60 H 8mm		
	GEV No.	521103	Ref. No. —
	nut thread M4 H 3mm WS 7 brass Qty 20 pcs		
	GEV No.	521104	Ref. No. —
	washer ID ø 4.3mm ED ø 8mm thickness 0.5mm brass Qty 20 pcs for thread M4		
	GEV No.	550361	Ref. No. —
	blind flange ø 58mm thread 1½″		
	GEV No.	560111	Ref. No. —
	plain washer ID ø 4.3mm ED ø 9mm thickness 0.8mm SS Qty 20 pcs DIN 125A for thread M4		
	GEV No.	560131	Ref. No. —
	hexagonal nut thread M4 H 3.2mm WS 7 SS DIN/ISO DIN 934 / ISO 4032/8673 Qty 20 pcs		

1

GEV No.	415909	**Ref. No.**	20556
description	heating element 2000W 230V heating circuits 1 L 243mm W 34mm H 24mm L1 35mm L2 204mm thread M10x1 mounting distance 28mm tube ø 6.3mm 2 hole fixing connection male faston 6.3mm immersion heater		
For models:	AT40, AT40DP, CF235, CF40-1, CF40-1DP, CF40-1E, CF40-1EDP, CF40E, CF40EDP, COMPACT-EXTRACTIBLE		
accessories for	415909		
	GEV No.	510416	Ref. No. —
	flat gasket fibre ED ø 19mm ID ø 10.5mm thickness 1.5mm for thread M10 Qty 1 pcs		
	GEV No.	510893	Ref. No. 60050
	O-ring EPDM thickness 2.62mm ID ø 9.92mm Qty 1 pcs		
	GEV No.	520231	Ref. No. —
	nut thread M10x1 H 6mm WS 14 zinc-coated steel Qty 1 pcs		

Table continues overleaf

accessories for	415909			
	GEV No.	521129	Ref. No.	—
	nut thread M10 H 6mm SS WS 17 Qty 1 pcs DIN/ISO DIN 439			

1

GEV No.	416022	**Ref. No.**	20504
description	heating element 2000W 230V heating circuits 1 L 305mm W 36mm H 37mm H1 6.5mm H2 34mm thread M10x1 mounting distance 30mm tube ø 6.5mm connection male faston 6.3mm 2 hole fixing immersion heater		
For models:	DS400, DS400DP, DS400DP-PD, DS412, DS412PD		
accessories for	416022		
	GEV No.	510416	Ref. No. —
	flat gasket fibre ED ø 19mm ID ø 10.5mm thickness 1.5mm for thread M10 Qty 1 pcs		
	GEV No.	510893	Ref. No. 60050
	O-ring EPDM thickness 2.62mm ID ø 9.92mm Qty 1 pcs		
	GEV No.	520231	Ref. No. —
	nut thread M10x1 H 6mm WS 14 zinc-coated steel Qty 1 pcs		
	GEV No.	521129	Ref. No. —
	nut thread M10 H 6mm SS WS 17 Qty 1 pcs DIN/ISO DIN 439		

accessories

hexagonal nuts

1

GEV No.	520212	**Ref. No.**	10433
description	hexagonal nut thread 1½" brass WS 60 H 8mm		
For models:	A1080, A350, A500, A720, A900, AT50, B101, B101H, B103, B201, B203, B301, B303, CF1201A, CF50, CF50A, CF50A400, CF50ADP, CF50ADP400, CF50DP, CF50DPPD, CF70PD, DS1200, DS1200A, DS2000, DS600, DS600DP, DS600DP-DVGW, DS600DP-PD, DS600D-PPD-DVGW, DS600-DVGW, F1201A, F22T-JET-TECH		

protection caps

1

GEV No.	550444	**Ref. No.**	10417
description	protection cap ø 47mm H 40mm		
For models:	A1080, A350, A500, A720, A900, B100, B101, B101F, B101H, B102, B103, B103F, B201, B203, B301, B303, B303F, B40, B41, CF101, CF103, CF11		

thermostats

control and safety thermostats

EGO

control thermostats

55.10/19_ series

1

GEV No.	390415	**Ref. No.**	20110 20111
description	thermostat t.max. 60°C temperature range fixed 60°C 1-pole 1CO 16A probe ø 6mm probe L 129mm capillary pipe 1470mm capillary pipe isolated 1430mm gland nut shaft Lmm shaft position		
For models:	A1080, A350, A500, A720, A900, B100, B101, B101F, B101H, B102, B103, B103F, B201, B203, B301, B303, B303F, B40, B41, CF1000, CF101, CF103, CF11, CF1201A, CF1201A-BLACK, CF235, CF35, CF35-1, CF35-1DP, CF35DP, CF40-1DL, CF40-1DLDP, CF40DL, CF40DLDP, CF50, CF50A, CF50A400, CF50ADP, CF50ADP400, CF50DP, CF50D-PPD, CF70PD, COMPACT-EXTRACTIBLE, DL240, DL240-1, DL240-1DP, DL240DP, DS101, DS103, DS11...(Other models you can see in the webshop)		

1

GEV No.	390416	**Ref. No.**	20119
description	thermostat t.max. 85°C temperature range fixed 85°C 1-pole 1CO 16A probe ø 6mm probe L 129mm capillary pipe 1470mm capillary pipe isolated 1430mm gland nut shaft Lmm shaft position		
For models:	B100, B101, B101F, B101H, B102, B103, B103F, B201, B203, B301, B303, B40, B41, CF1000, CF101, CF11, CF35, CF35-1, CF35-1DP, CF35DP, CF40-1DL, CF40-1DLDP, CF40DL, CF40DLDP, CF50, CF50DP, CF50D-PPD, CF70PD, DS101, DS103, DS11, DS1200A, DS13, DS201, DS203, DS21, DS23, DS412, DS412PD, DSF101, DSF103, DSF11, DSF13, F1201A		

Find the complete and up-to-date range of products in our GEV Webshop

55.17_ series

1

GEV No.	390687	**Ref. No.**	20587 20596
description	thermostat t.max. 85°C temperature range fixed 85°C 1-pole 1CO 16A probe ø 6mm probe L 115mm capillary pipe 1500mm capillary pipe isolated 1420mm gland nut shaft Lmm shaft position° shaft position		
For models:	CF1201A, CF1201A-BLACK, CF235, CF35, CF35-1, CF35-1DP, CF35DP, CF40-1DL, CF40-1DLDP, CF40DL, CF40DLDP, CF50, CF50A, CF50A400, CF50ADP, CF50ADP400, CF50DP, CF50DPPD, COMPACT-EXTRACTIBLE, DL240, DL240-1, DL240-1DP, DL240DP, DS1200A, DS2000, F22T-JET-TECH, PM50, PM50DP, PM50DPPB, PM50DPPD, PM50DPP-DPB, PM50PB, PM50PD, PM50PDPB, PMA50, PMA50DP, PMA50DPPB, PMA50DPPD, PMA50DPPDPB, PMA50PB, PMA50PD, PMA50PDPB		

safety thermostats

55.32_ series

1

GEV No.	390424	**Ref. No.**	20503
description	safety thermostat switch-off temp. 110°C 3-pole 20A probe ø 6mm probe L 74mm capillary pipe 2000mm capillary pipe isolated 2000mm gland nut probe		
For models:	DS600, DS600DP, DS600DP-DVGW, DS600DP-PD, DS600DPPD-DVGW, DS600-DVGW		

CAMPINI

control thermostats

1

GEV No.	375838	**Ref. No.**	20198 20617 20673 20732
description	safety thermostat t.max. 124°C temperature range°C 1-pole 1CO 16A probe ø 6mm probe L 70mm capillary pipe 1970mm capillary pipe isolated 1970mm gland nut shaft ømm shaft Lmm shaft position rotation° probe material SS		
For models:	AT40, AT40DP, AT50, CF1000, CF1201A, CF1201A-BLACK, CF235, CF35, CF35-1, CF35-1DP, CF35DP, CF40-1, CF40-1DL, CF40-1DLDP, CF40-1DP, CF40-1E, CF40-1EDP, CF40DL, CF40DLDP, CF40E, CF40EDP, CF50, CF50A, CF50A400, CF50ADP, CF50ADP400, CF50DP, CF50DPPD, COMPACT-EXTRACTIBLE, DL240, DL240-1, DL240-1DP, DL240DP, DS101, DS103, DS11, DS1200A, DS13, DS201, DS203, DS21, DS23, DS412, DS412PD, DS600, DS600DP, DS600DP-DVGW, DS600DP-PD, DS600DPPD-DVGW, DS600-DVGW...(Other models you can see in the webshop)		

accessories

plunger sockets

1

GEV No.	550443	**Ref. No.**	10342
description	thermowell thread 1/4" ID ø 6.5mm L 120mm SS single ø 9mm		
For models:	B303, B303F		

switches and momentary switches

rocker/momentary rocker switches

30x22mm

1

GEV No.	301003	**Ref. No.**	20528	
description	rocker switch mounting measurements 30x22mm green 2NO 250V 16A illuminated 0-I connection male faston 6.3mm ambient temperature max. 125/55°C protection IP65			
For models:	CF235, COMPACT-EXTRACTIBLE			
accessories for	301003			
	GEV No.	301036	Ref. No.	—
	protective cover internal size 30x22mm for rocker switch mounting measurementsmm			

push/momentary push switches

2 hole fixing

1

GEV No.	347406	**Ref. No.**	20044
description	push switch single green 2NO 250V 16A connection male faston 6.3mm ambient temperature max. 85°C protection IP40		
For models:	CF35, CF35-1, CF35-1DP, CF35DP, CF40-1DL, CF40-1DLDP, CF40DL, CF40DLDP, DL240, DL240-1, DL240-1DP, DL240DP, DS2000, F22T-JET-TECH		

1

GEV No.	345416	**Ref. No.**	20500
description	push switch white/green 1CO/2NO 250V 16A connection male faston 6.3mm ambient temperature max. 85°C protection IP40		
For models:	CF35-1DP, CF35DP, CF40-1DL, CF40-1DLDP, CF40DL, CF40DLDP, DL240-1DP, DL240DP		

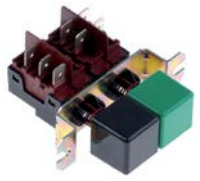

1

GEV No.	345028	**Ref. No.**	20065
description	switch combination double black/green 1CO/2NO 250V 16A connection male faston 6.3mm ambient temperature max. 85°C protection IP40		
For models:	A350, A720, B102, B103, B103F, B203, B303, B303F, B41, CF103, CF35, CF35-1, CF40-1DL, CF40-1DLDP, CF40DL, CF40DLDP, CF50, DL240, DL240-1, DS101, DS103, DS11, DS13, DS201, DS203, DS21, DS23, DSF101, DSF103, DSF11, DSF13		

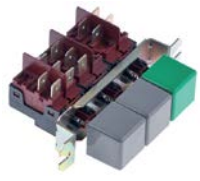

1

GEV No.	345415	**Ref. No.**	20063
description	push switch triple grey/grey/green 1NC1CO/1CO/2NO 250V 16A latching/momentary/latching connection male faston 6.3mm ambient temperature max. 125/55°C protection IP40		
For models:	A1080, A720, A900, CF1000, CF1201A, DS1200, DS1200A, F1201A		

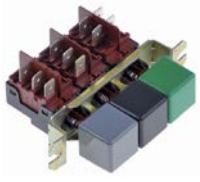

1

GEV No.	345029	**Ref. No.**	20064
description	switch combination triple grey/black/green 1CO/1CO/2NO 250V 10A connection male faston 6.3mm ambient temperature max. 85°C protection IP40		
For models:	B100, B101, B101F, B101H, B201, B301, B40, CF101, CF11, CF70PD, DS101, DS103, DS11, DS13, DS201, DS203, DS21, DS23, DS412, DS412PD, DSF101, DSF103, DSF11, DSF13		

1

GEV No.	345417	**Ref. No.**	20149
description	switch combination triple white/black/green 240V 16A connection male faston 6.3mm ambient temperature max. 125°C protection IP40		
For models:	CF35, CF35-1, CF35-1DP, CF35DP, CF40-1DL, CF40-1DLDP, CF40DL, CF40DLDP, CF50DP, CF50DPPD, DL240, DL240-1, DL240-1DP, DL240DP		

1

GEV No.	347673	**Ref. No.**	20062
description	switch combination 2x grey/black/green		
For models:	A350, DS600, DS600DP, DS600DP-DVGW, DS600DP-PD, DS600D-PPD-DVGW, DS600-DVGW		

1

GEV No.	347840	**Ref. No.**	20501
description	switch combination 4-fold white/grey/grey/green 250V 16A connection male faston 6.3mm ambient temperature max. 85°C protection IP44		

Find the complete and up-to-date range of products in our GEV Webshop

accessories

push buttons

1

GEV No.	347437	**Ref. No.**	20667
description	push button mounting ø 21mm shaft 3.7x3.7mm green		
For models:	CF1201A, CF35, CF35-1, CF35-1DP, CF35DP, CF40-1DL, CF40-1DLDP, CF40DL, CF40DLDP, CF50, CF50A, CF50A400, CF50ADP, CF50ADP400, CF50DP, CF50DPPD, DS1200A, PM50, PM50DP, PM50DPPB, PM50D-PPD, PM50DPPDPB, PM50PB, PM50PD, PM50PDPB, PMA50, PMA50DP, PMA50DPPB, PMA50DPPD, PMA50DPPDPB, PMA50PB, PMA50PD, PMA50PDPB		
accessories for	347437		

GEV No.	347438	Ref. No.	20664
element holder dimensions 25x25mm ID ø 21.4mm black			

microswitches

lever actuated

1

GEV No.	346927	**Ref. No.**	20035
description	microswitch with lever 250V 10A 2CO connection male faston 6.3mm Lmm ambient temperature max. 125°C mounting distance 22mm double type VRSR01DA1 actuating force: 220g		
For models:	A500, A720, B40, B41, CF235, CF35, CF35-1, CF35-1DP, CF35DP, CF40-1DL, CF40-1DLDP, CF40DL, CF40DLDP, CF50, CF50A, CF50A400, CF50ADP, CF50ADP400, CF50DP, CF50DPPD, CF70PD, COM-PACT-EXTRACTIBLE, DL240, DL240-1, DL240-1DP, DL240DP, DS101, DS103, DS11, DS13, DS201, DS203, DS21, DS23, DS400, DS400DP, DS400DP-PD, DS412, DS412PD, DS600, DS600DP, DS600DP-DVGW, DS600DP-PD, DS600DPPD-DVGW, DS600-DVGW, DSF101, DSF103, DSF11, DSF13, PM50...(Other models you can see in the webshop)		

pin-plunger actuated

miscellaneous

1

GEV No.	345425	**Ref. No.**	20034
description	microswitch with plunger mounting distance 22mm thread M10 thread L 15mm 250V 16A 1CO connection male faston 6.3mm stroke 3mm ambient temperature max. 125°C actuating force: 500g		
For models:	A1080, A900, B100, B101, B101F, B101H, B102, B103, B103F, B201, B203, B301, B303, B303F, CF1000, CF101, CF103, CF11, CF1201A, DS1200, DS1200A, F1201A, HOME12		

accessories

1

GEV No.	524343	**Ref. No.**	11380
description	actuator for microswitch		
For models:	B101, B101F, B101H, B103, B103F, B201, B203, B301, B303, B303F, CF101, CF103, CF11		

1

GEV No.	524399	**Ref. No.**	11319
description	nut		
For models:	B100, B101, B101H, B102, B103, B201, B203, B301, B303, HOME12		

1

GEV No.	524397	**Ref. No.**	11317
description	nut for door contact switch		
For models:	B100, B101, B101H, B102, B103, B201, B203, B301, B303		

1

GEV No.	524398	**Ref. No.**	11318
description	nut for door contact switch		
For models:	B100, B101, B101H, B102, B103, B201, B203, B301, B303, HOME12		

system switches (ROLD)

1

GEV No.	553001	**Ref. No.**	20666
description	button ø 23mm shaft 3.6mm blue suitable for ADLER ED ø 21mm ID ø 19.2mm H 10mm		
For models:	CF35, CF35-1, CF35-1DP, CF35DP, CF40-1DL, CF40-1DLDP, CF40DL, CF40DLDP, CF50, CF50A, CF50A400, CF50ADP, CF50ADP400, CF50DP, CF50DPPD, PM50, PM50DP, PM50DPPB, PM50DPPD, PM50DPPDPB, PM50PB, PM50PD, PM50PDPB, PMA50, PMA50DP, PMA50DPPB, PMA50DPPD, PMA50DPPDPB, PMA50PB, PMA50PD, PMA50PDPB		

1

GEV No.	347438	**Ref. No.**	20664
description	element holder dimensions 25x25mm ID ø 21.4mm black		
For models:	CF1201A, CF1201A-BLACK, CF35, CF35-1, CF35-1DP, CF35DP, CF40-1DL, CF40-1DLDP, CF40DL, CF40DLDP, CF50, CF50A, CF50A400, CF50ADP, CF50ADP400, CF50DP, CF50DPPD, DS1200A, PM50, PM50DP, PM50DPPB, PM50DPPD, PM50DPPDPB, PM50PB, PM50PD, PM50PDPB, PMA50, PMA50DP, PMA50DPPB, PMA50DPPD, PMA50D-PPDPB, PMA50PB, PMA50PD, PMA50PDPB		
accessories for	347438		
	GEV No.	347437	Ref. No. 20667
	push button mounting ø 21mm shaft 3.7x3.7mm green		

1

GEV No.	347842	**Ref. No.**	20668
description	push button ø 21mm grey edition		
For models:	CF1201A, CF1201A-BLACK, CF50A, CF50A400, CF50ADP, CF50ADP400, DS1200A		

1

GEV No.	553000	**Ref. No.**	20665
description	push button ø 23mm shaft 3.6mm white suitable for ADLER ED ø 21mm ID ø 19.2mm H 10mm		
For models:	CF1201A-BLACK, CF35, CF35-1, CF35-1DP, CF35DP, CF40-1DL, CF40-1DLDP, CF40DL, CF40DLDP, CF50A, CF50A400, CF50ADP, CF50ADP400, CF50DP, CF50DPPD, PM50DP, PM50DPPB, PM50DPPD, PM50DPPDPB, PMA50DP, PMA50DPPB, PMA50DPPD, PMA50DPPDPB		

1

GEV No.	345719	**Ref. No.**	20662
description	switch 1CO 250V 16A connection male faston 6.3mm		
For models:	CF35, CF35-1, CF35-1DP, CF35DP, CF40-1DL, CF40-1DLDP, CF40DL, CF40DLDP, CF50, CF50A, CF50A400, CF50ADP, CF50ADP400, CF50DP, CF50DPPD, PM50, PM50DP, PM50DPPB, PM50DPPD, PM50DPPDPB, PM50PB, PM50PD, PM50PDPB, PMA50, PMA50DP, PMA50DPPB, PMA50DPPD, PMA50DPPDPB, PMA50PB, PMA50PD, PMA50PDPB		

1

GEV No.	347841	**Ref. No.**	20663
description	switch 1CO/1NO 250V 16A connection male faston 6.3mm		
For models:	CF1201A, CF1201A-BLACK		

1

GEV No.	345720	**Ref. No.**	20660
description	switch 2NO 250V 16A connection male faston 6.3mm		
For models:	CF1201A, CF1201A-BLACK, CF35, CF35-1, CF35-1DP, CF35DP, CF40-1DL, CF40-1DLDP, CF40DL, CF40DLDP, CF50, CF50A, CF50A400, CF50ADP, CF50ADP400, CF50DP, CF50DPPD, DS1200A, PM50, PM50DP, PM50DPPB, PM50DPPD, PM50DPPDPB, PM50PB, PM50PD, PM50PDPB, PMA50, PMA50DP, PMA50DPPB, PMA50DPPD, PMA50D-PPDPB, PMA50PB, PMA50PD, PMA50PDPB		

rotary switches

LOVATO

1

GEV No.	345422[1]	**Ref. No.**	20539
description	rotary switch 3 1-2-3 sets of contacts 3 type GN2082U11 690V 20A shaft ø 6x6mm shaft L 23.5mm shaft square with knob connection screw		
For models:	CF1201A, CF1201A-BLACK, DS1200A, DS2000		

[1]incl. knob

control equipment

LOVATO

metal series

switches (complete)

1

GEV No.	345420	**Ref. No.**	20037 20519 20598
description	push switch mounting measurements ø22mm green 1NO 250V connection screw 16A protection IP40		
For models:	CF11, CF235, CF35, CF35-1, CF35-1DP, CF35DP, CF40-1DL, CF40-1DLDP, CF40DL, CF40DLDP, CF50A, CF50A400, CF50ADP, CF50ADP400, COMPACT-EXTRACTIBLE, DL240, DL240-1, DL240-1DP, DL240DP, DS101, DS103, DS11, DS13, DS201, DS203, DS21, DS23, DSF101, DSF103, DSF11, DSF13, F22T-JET-TECH, PM50, PM50DP, PM50DPPB, PM50DPPD, PM50DPPDPB, PM50PB, PM50PD, PM50P-DPB, PMA50, PMA50DP, PMA50DPPB, PMA50DPPD, PMA50DPPDPB, PMA50PB, PMA50PD, PMA50PDPB		

Find the complete and up-to-date range of products in our GEV Webshop

lamps

indicator lights

indicator lights 2-piece (lens and indicator lamp)

indicator light lenses

ø10mm (type SRZ-2)

1

GEV No.	359067	**Ref. No.**	20010
description	indicator light housings mounting measurements ø10mm green square		
For models:	A1080, A350, A500, A900, B100, B101, B101F, B101H, B102, B103, B103F, B201, B203, B301, B303, B303F, B40, B41, CF1000, CF101, CF103, CF11, CF1201A, CF235, CF35, CF35-1, CF35-1DP, CF35DP, CF40-1DL, CF40-1DLDP, CF40DL, CF40DLDP, CF50, CF50DP, CF50D-PPD, CF70PD, COMPACT-EXTRACTIBLE, DL240, DL240-1, DL240-1DP, DL240DP, DS101, DS103, DS11, DS1200, DS1200A, DS13, DS2000, DS201, DS203...(Other models you can see in the webshop)		

indicator lamps for socket type SRZ / SDK / SDY / SFK

1

GEV No.	359130	**Ref. No.**	20042
description	indicator lamp 230V clear connection male faston 6.3mm ø 8mm		
For models:	A1080, A350, A500, A720, A900, B100, B101, B101F, B101H, B102, B103, B103F, B201, B203, B301, B303, B303F, B40, B41, CF1000, CF101, CF103, CF11, CF1201A, CF235, CF35, CF35-1, CF35-1DP, CF35DP, CF40-1DL, CF40-1DLDP, CF40DL, CF40DLDP, CF50, CF50DP, CF50D-PPD, CF70PD, COMPACT-EXTRACTIBLE, DL240, DL240-1, DL240-1DP, DL240DP, DS101, DS103, DS11, DS1200, DS1200A, DS13, DS2000, DS201...(Other models you can see in the webshop)		

timers

programme timers

1

GEV No.	360026	**Ref. No.**	20101
description	timer BIGATTI engines 1 chambers 4 operation time 18min 230V manuf. no. 20101 motor type 82394733		
For models:	B100, B101, B101F, B101H, B201, B301, B40, CF101, CF11, CF50A, CF50A400, CF50ADP, CF50ADP400, DS101, DS103, DS11, DS13, DS201, DS203, DS21, DS23, DS412, DS412PD, DSF101, DSF103, DSF11, DSF13		

1

GEV No.	360670	**Ref. No.**	20102
description	timer CDC 11903F1 engines 1 chambers 3 operation time 120s 230V 50/60Hz shaft ø 6x4.6mm shaft L 26mm		
For models:	B100, B101, B101F, B101H, B102, B103, B103F, B201, B203, CF101, CF103, CF11, CF235, CF35, CF35-1, CF35-1DP, CF35DP, CF40-1DL, CF40-1DLDP, CF40DL, CF40DLDP, COMPACT-EXTRACTIBLE, DL240, DL240-1, DL240-1DP, DL240DP, DS101, DS103, DS11, DS13, DS201, DS203, DS21, DS23, DSF101, DSF103, DSF11, DSF13		

1

GEV No.	360681	**Ref. No.**	20103
description	timer CDC 11903F1 engines 1 chambers 3 operation time 120s 230V 50/60Hz shaft ø 6x4.6mm shaft L 26mm		
For models:	B301, B303, B303F, B40, B41, DS400, DS400DP, DS400DP-PD, DS412, DS412PD		
spare parts for	360681		
	GEV No.	360118	Ref. No. —
	motor CDC pinion ø 4.9mm teeth 10 230V voltage AC 50/60Hz turn direction right motor ø 47mm H 19.3mm motor type M48R ATS for timer cable length 260mm 1.9/2.5W		

1

GEV No.	360734	**Ref. No.**	20670
description	timer CDC 11903F1 engines 1 chambers 3 operation time 180s 230V 50/60Hz manuf. no. 11903F1AEE000.0000		
For models:	PM50, PM50DP, PM50DPPB, PM50DPPD, PM50DPPDPB, PM50PB, PM50PD, PM50PDPB, PMA50, PMA50DP, PMA50DPPB, PMA50DPPD, PMA50DPPDPB, PMA50PB, PMA50PD, PMA50PDPB		

spare parts and accessories

miscellaneous

1

GEV No.	551246	**Ref. No.**	20025
description	spacer H 13mm for timer warewashing		
For models:	B303F, CF1000, CF101, CF103, CF1201A, CF235, CF35, CF35-1, CF35-1DP, CF35DP, CF50, CF50A, CF50A400, CF50ADP, CF50ADP400, CF50DP, CF50DPPD, CF70PD, DS101, DS103, DS11, DS1200, DS13, DS201, DS203, DS21, DS23, DS412, DS412PD, DSF101, DSF103, DSF11, DSF13, F1201A, F22T-JET-TECH, PM50, PM50DP, PM50DPPB, PM50DPPD, PM50DPPDPB, PM50PB, PM50PD, PM50PDPB, PMA50, PMA50DP, PMA50DPPB, PMA50DPPD, PMA50DPPDPB, PMA50PB, PMA50PD...(Other models you can see in the webshop)		

1

GEV No.	360593	**Ref. No.**	10469
description	spring clip H 1mm W 8mm L 12mm for knob		
For models:	B303F, CF1000, CF101, CF103, CF1201A, CF50, CF50DP, CF50DPPD, CF70PD, DS101, DS103, DS11, DS1200, DS13, DS201, DS203, DS21, DS23, DS412, DS412PD, DSF101, DSF103, DSF11, DSF13, F1201A, PM50, PM50DP, PM50DPPB, PM50DPPD, PM50DPPDPB, PM50PB, PM50PD, PM50PDPB, PMA50, PMA50DP, PMA50DPPB, PMA50DPPD, PMA50DPPDPB, PMA50PB, PMA50PD, PMA50PDPB		

contactors

ISKRA (FANAL)

power contactors

1

GEV No.	380213	**Ref. No.**	20538
description	power contactor resistive load 20A 230VAC (AC3/400V) 8.5A/5.5kW main contacts 3NO auxiliary contacts 1NO connection screw connection type Fanal DSL7 10 type ISKRA K07M 10		
For models:	CF235, CF35, CF35-1, CF35-1DP, CF35DP, CF40-1DL, CF40-1DLDP, CF40DL, CF40DLDP, CF50, CF50A, CF50A400, CF50ADP, CF50ADP400, CF50DP, CF50DPPD, COMPACT-EXTRACTIBLE, DL240, DL240-1, DL240-1DP, DL240DP, DS101, DS103, DS11, DS13, DS201, DS203, DS21, DS23, DS412, DS412PD, DSF101, DSF103, DSF11, DSF13		

1

GEV No.	380204	**Ref. No.**	20104 20105
description	power contactor resistive load 25A 230VAC (AC3/400V) 9A/4kW main contacts 3NO auxiliary contacts 1NO connection screw connection type Fanal DSL9 10 type ISKRA KNL9 10		
For models:	A1080, A500, A720, A900, B301, B303, B303F, CF50, CF50DP, CF-50DPPD, DS1200, DS1200A, DS400, DS400DP, DS400DP-PD, DS412, DS412PD, DS600, DS600DP, DS600DP-DVGW, DS600DP-PD, DS600D-PPD-DVGW, DS600-DVGW, F1201A		

relays

power relays

with DIN rail mounting

upper

1

GEV No.	381230	**Ref. No.**	20669
description	relay FINDER 230VAC 30A 2NO connection male faston 6.3mm DIN rail manuf. no. 66.82.8.230.0300		
For models:	AT40, AT40DP, AT50, CF35, CF35-1, CF35-1DP, CF35DP, CF40-1, CF40-1DL, CF40-1DLDP, CF40-1DP, CF40-1E, CF40-1EDP, CF40DL, CF40DLDP, CF40E, CF40EDP, CF50, CF50DP, CF50DPPD, PM50, PM50DP, PM50D-PPB, PM50DPPD, PM50DPPDPB, PM50E, PM50PB, PM50PD, PM50P-DPB, PMA50, PMA50DP, PMA50DPPB, PMA50DPPD, PMA50DPPDPB, PMA50PB, PMA50PD, PMA50PDPB		

Find the complete and up-to-date range of products in our GEV Webshop

electronic controllers

TECNOLOGIC

electronic thermometers

built-in version

1

GEV No.	379201	**Ref. No.**	20564
description	thermometer TECNOLOGIC TLV10H mounting measurements 71x29mm built-in depth 64mm 100-240V voltage AC NTC/PTC de-pendend on probe°C display 3½ digits 1 RoomTempIN NTC/PTC defr. funct. no front measurements 35x78.5mm		
For models:	DS2000		
accessories for	379201		
	GEV No.	379052	Ref. No. —
	temperature probe PTC 1kOhm cable silicone probe -50 up to +150°C cable -50 up to +180°C probe ø6x40mm cable length 1.5m without screw connection 2-wire		
	GEV No.	379053	Ref. No. —
	temperature probe PTC 1kOhm cable PVC probe -50 up to +150°C cable -10 up to 100°C probe ø6x30mm cable length 3m without screw connection 2-wire		
	GEV No.	379064	Ref. No. —
	temperature probe PTC 1kOhm cable silicone probe -50 up to +150°C cable -50 up to +180°C probe ø6x40mm cable length 3m without screw connection 2-wire		
	GEV No.	379161	Ref. No. —
	temperature probe NTC 10kOhm cable thermoplastic probe -40 up to +110°C cable -40 up to +110°C probe ø6x14mm cable length 3m without screw connection 2-wire		
	GEV No.	379782	Ref. No. —
	temperature probe PTC 1kOhm cable thermoplastic probe -50 up to +150°C cable -40 up to +110°C probe ø6x14mm cable length 3m 2-wire resistor 1kOhm		

electronics

PCBs

1

GEV No.	361955	**Ref. No.**	20703
description	PCB L 110mm W 70mm 230V		
For models:	CF1201A-BLACK		

solenoid valves

solenoid valves (water)

TP

1

GEV No.	370021	**Ref. No.**	20008 20160
description	solenoid valve double straight 230VAC inlet 3/4" outlet 11.5mm DN10 TP flow regulating valve inlet white		
For models:	A500, A720, AT50, B100, B101, B101H, B102, B103, B201, B203, B301, B303, B303F, CF35, CF35-1, CF35-1DP, CF35DP, CF40-1DL, CF40-1DLDP, CF50, CF50A, CF50A400, CF50ADP, CF50ADP400, CF50DP, CF50DPPD, CF70PD, DL240-1, DL240-1DP, DS101, DS103, DS11, DS13, DS201, DS203, DS21, DS23, DS412, DS412PD, DS600, DS600DP, DS600DP-PD, PM50, PM50DP, PM50DPPB, PM50DPPD, PM50DPP-DPB, PM50E, PM50PB, PM50PD...(Other models you can see in the webshop)		
spare parts for	370021		
	GEV No.	371013	Ref. No. —
	solenoid coil TP 230VAC 50/60Hz		
accessories for	370021		
	GEV No.	371220	Ref. No. —
	reducer TP flow rate 3l/min red tolerance ±15%		
	GEV No.	371221	Ref. No. —
	reducer TP flow rate 5.5l/min yellow tolerance ±15%		
	GEV No.	371222	Ref. No. —
	reducer TP flow rate 6l/min grey tolerance ±15%		
	GEV No.	371223	Ref. No. —
	reducer TP flow rate 10l/min white tolerance ±15%		
	GEV No.	371224	Ref. No. —
	reducer TP flow rate 12l/min bronze tolerance ±15%		
	GEV No.	371225	Ref. No. —
	reducer TP flow rate 16l/min light brown tolerance ±15%		
	GEV No.	371226	Ref. No. —
	reducer TP flow rate 20l/min red tolerance ±15%		
	GEV No.	371230	Ref. No. —
	reducer TP flow rate 0.25l/min red tolerance ±25%		
	GEV No.	371231	Ref. No. —
	reducer TP flow rate 0.35l/min violet tolerance ±25%		
	GEV No.	371232	Ref. No. —
	reducer TP flow rate 0.5l/min orange tolerance ±25%		
	GEV No.	371233	Ref. No. —
	reducer TP flow rate 0.8l/min white tolerance ±25%		

Table continues overleaf

accessories for	370021			
	GEV No.	371234	Ref. No.	—
	reducer TP flow rate 1l/min light blue tolerance ±25%			
	GEV No.	371235	Ref. No.	—
	reducer TP flow rate 1.2l/min brown tolerance ±25%			
	GEV No.	371236	Ref. No.	—
	reducer TP flow rate 1.5l/min light brown tolerance ±25%			
	GEV No.	371237	Ref. No.	—
	reducer TP flow rate 2.5l/min yellow tolerance ±25%			
	GEV No.	371238	Ref. No.	—
	reducer TP flow rate 3.4l/min dark green tolerance ±25%			
	GEV No.	371239	Ref. No.	—
	reducer TP flow rate 5l/min black tolerance ±25%			
	GEV No.	371240	Ref. No.	—
	reducer TP flow rate 8l/min blue tolerance ±20%			

1

GEV No.	370019	**Ref. No.**	20016
description	solenoid valve double angled 230VAC inlet 3/4" outlet 11.5mm DN10 TP plastic		
For models:	B101F, B103F, B40, B41, CF101, CF103, CF11, DSF101, DSF103, DSF11, DSF13		
spare parts for	370019		
	GEV No. 371013	Ref. No.	—
	solenoid coil TP 230VAC 50/60Hz		
accessories for	370019		
	GEV No. 371220	Ref. No.	—
	reducer TP flow rate 3l/min red tolerance ±15%		
	GEV No. 371221	Ref. No.	—
	reducer TP flow rate 5.5l/min yellow tolerance ±15%		
	GEV No. 371222	Ref. No.	—
	reducer TP flow rate 6l/min grey tolerance ±15%		
	GEV No. 371223	Ref. No.	—
	reducer TP flow rate 10l/min white tolerance ±15%		
	GEV No. 371224	Ref. No.	—
	reducer TP flow rate 12l/min bronze tolerance ±15%		
	GEV No. 371225	Ref. No.	—
	reducer TP flow rate 16l/min light brown tolerance ±15%		
	GEV No. 371226	Ref. No.	—
	reducer TP flow rate 20l/min red tolerance ±15%		

accessories for	370019			
	GEV No.	371230	Ref. No.	—
	reducer TP flow rate 0.25l/min red tolerance ±25%			
	GEV No.	371231	Ref. No.	—
	reducer TP flow rate 0.35l/min violet tolerance ±25%			
	GEV No.	371232	Ref. No.	—
	reducer TP flow rate 0.5l/min orange tolerance ±25%			
	GEV No.	371233	Ref. No.	—
	reducer TP flow rate 0.8l/min white tolerance ±25%			
	GEV No.	371234	Ref. No.	—
	reducer TP flow rate 1l/min light blue tolerance ±25%			
	GEV No.	371235	Ref. No.	—
	reducer TP flow rate 1.2l/min brown tolerance ±25%			
	GEV No.	371236	Ref. No.	—
	reducer TP flow rate 1.5l/min light brown tolerance ±25%			
	GEV No.	371237	Ref. No.	—
	reducer TP flow rate 2.5l/min yellow tolerance ±25%			
	GEV No.	371238	Ref. No.	—
	reducer TP flow rate 3.4l/min dark green tolerance ±25%			
	GEV No.	371239	Ref. No.	—
	reducer TP flow rate 5l/min black tolerance ±25%			
	GEV No.	371240	Ref. No.	—
	reducer TP flow rate 8l/min blue tolerance ±20%			

pressure switches

for warewashing

ø 58mm with male faston 6.3mm

with connection horizontal

1

GEV No.	541136	**Ref. No.**	20192
description	pressure control pressure range 100/18mbar connection 6mm ø 58mm pressure connection horizontal warewashing		
For models:	AT50, CF50A, CF50A400, CF50ADP, CF50ADP400, DS400, DS400DP, DS400DP-PD, DS412, DS412PD, DS600, DS600DP, DS600DP-DVGW, DS600DP-PD, DS600DPPD-DVGW, DS600-DVGW		

Find the complete and up-to-date range of products in our GEV Webshop

1

GEV No.	541137	**Ref. No.**	20525
description	pressure control pressure range 155/40mbar connection 6mm ø 58mm pressure connection horizontal warewashing		
For models:	CF1201A, CF1201A-BLACK, DS1200, DS1200A, DS2000, F22T-JET-TECH		

1

GEV No.	541013	**Ref. No.**	20057 20058
description	pressure control pressure range 55/25mbar connection 6mm ø 58mm pressure connection horizontal warewashing		
For models:	B301, B303, B303F, B40, B41, CF50, CF50DP, CF50DPPD, CF70PD, PM50, PM50DP, PM50DPPB, PM50DPPD, PM50DPPDPB, PM50E, PM50PB, PM50PD, PM50PDPB, PMA50, PMA50DP, PMA50DPPB, PMA50DPPD, PMA50DPPDPB, PMA50PB, PMA50PD, PMA50PDPB		

1

GEV No.	541017	**Ref. No.**	20053
description	pressure control with mounting strap pressure range 40/20mbar connection 6mm ø 58mm pressure connection horizontal warewa-shing		
For models:	AT40, AT40DP, B101, B101F, B101H, B103, B103F, B201, B203, CF101, CF103, CF11, CF235, CF35, CF35-1, CF35-1DP, CF35DP, CF40-1, CF40-1DL, CF40-1DLDP, CF40-1DP, CF40-1E, CF40-1EDP, CF40DL, CF40DLDP, CF40E, CF40EDP, COMPACT-EXTRACTIBLE, DL240, DL240-1, DL240-1DP, DL240DP, DS101, DS103, DS11, DS13, DS201, DS203, DS21, DS23, DSF101, DSF103, DSF11, DSF13		

motors

accessories

vibration absorber

1

GEV No.	524380	**Ref. No.**	10401
description	vibration damper H 10mm ø 15mm thread M6 thread L 8mm		
For models:	AT40, AT40DP, B100, B101, B101F, B101H, B102, B103, B103F, B201, B203, B301, B303, B303F, CF101, CF103, CF11, CF35, CF35-1, CF35-1DP, CF35DP, CF40-1, CF40-1DL, CF40-1DLDP, CF40-1DP, CF40-1E, CF40-1EDP, CF40DL, CF40DLDP, CF40E, CF40EDP, DL240, DL240-1, DL240-1DP, DL240DP, DS101, DS103, DS11, DS13, DS201, DS203, DS21, DS23, DSF101, DSF103, DSF11, DSF13		

1

GEV No.	524382	**Ref. No.**	10404
description	vibration damper H 25mm ø 30mm thread M8 thread L 2x 25mm		
For models:	A1080, A720, A900, CF1000, CF1201A, CF1201A-BLACK, CF70PD, DS1200, DS1200A, DS2000, F1201A, F22T-JET-TECH		

pumps

wash and rinse pumps

FIR

pumps

1

GEV No.	500260	**Ref. No.**	40206	
description	pump inlet ø 30mm outlet ø 30mm 230V 50Hz 1 phase 0.22kW 0.3HP L 185mm rotation direction right capacitor 10µF FIR			
For models:	CF101, CF103, CF11, DSF101, DSF103, DSF11, DSF13			
spare parts for	500260			
	GEV No.	510609	Ref. No.	40211
	impellor ø 84mm H 21mm M7L			
	GEV No.	510702	Ref. No.	40219
	mechanical shaft seal height counter ring 5.5mm ID ø 12mm			
	GEV No.	521501	Ref. No.	40081
	pump cover inlet ø 30mm outlet ø 30mm pump type 4134			
	GEV No.	521701	Ref. No.	40112
	pump cover gasket			
accessories for	500260			
	GEV No.	365015	Ref. No.	20001
	operating capacitor capacity 10µF 400V tolerance 5%Hz ambient temperature max. -25 to +85°C ø 35.5mm L 59mm M8 plastic connec-tion male faston 6.3mm protection			

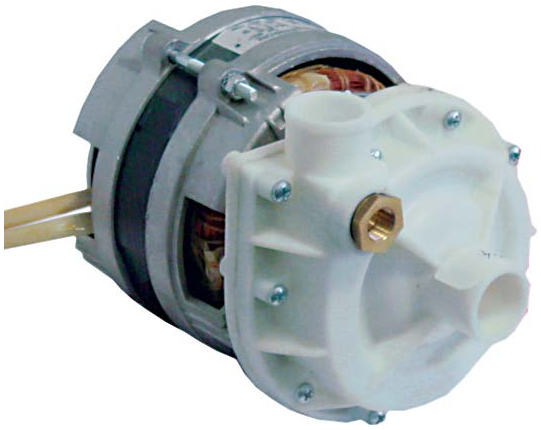

1

GEV No.	500267	**Ref. No.**	40204
description	pump inlet ø 30mm outlet ø 30mm type 1267.1400 230V 50Hz 1 phase 0.18kW 0.25HP L 185mm rotation direction right capacitor 10µF FIR		
For models:	DS101, DS103, DS11, DS13		
spare parts for	500267		
	GEV No. 365015	Ref. No.	20001
	operating capacitor capacity 10µF 400V tolerance 5%Hz ambient temperature max. -25 to +85°C ø 35.5mm L 59mm M8 plastic connection male faston 6.3mm protection		
	GEV No. 510605	Ref. No.	—
	impellor ø 80mm H 21mm M7L		
	GEV No. 510702	Ref. No.	40219
	mechanical shaft seal height counter ring 5.5mm ID ø 12mm		
	GEV No. 521501	Ref. No.	40081
	pump cover inlet ø 30mm outlet ø 30mm pump type 4134		
	GEV No. 521701	Ref. No.	40112
	pump cover gasket		

1

GEV No.	500261	**Ref. No.**	40001 40227
description	pump inlet ø 30mm outlet ø 30mm type 1267.1405 230V 50Hz 1 phase 0.18kW 0.25HP L 180mm rotation direction right capacitor 10µF FIR		
For models:	B100, B101, B101H, B102, B103, CF35, CF35-1, CF35-1DP, CF35DP		
spare parts for	500261		
	GEV No. 365015	Ref. No.	20001
	operating capacitor capacity 10µF 400V tolerance 5%Hz ambient temperature max. -25 to +85°C ø 35.5mm L 59mm M8 plastic connection male faston 6.3mm protection		
spare parts for	500261		
	GEV No. 510605	Ref. No.	—
	impellor ø 80mm H 21mm M7L		
	GEV No. 510702	Ref. No.	40219
	mechanical shaft seal height counter ring 5.5mm ID ø 12mm		
	GEV No. 521571	Ref. No.	—
	pump cover FIR inlet ø 30mm outlet ø 30mm turn direction right ø 128mm ID ø 100mm inner hight 21mm		
	GEV No. 521701	Ref. No.	40112
	pump cover gasket		

1

GEV No.	500270	**Ref. No.**	40213
description	pump inlet ø 30mm outlet ø 30mm type 1272 230V 50Hz 1 phase 0.37kW 0.5HP L 195mm rotation direction right capacitor 12.5µF FIR		
spare parts for	500270		
	GEV No. 365014	Ref. No.	20002
	operating capacitor capacity 12.5µF 450V tolerance 5%Hz ambient temperature max. -25 to +85°C ø 35mm L 70mm M8 plastic connection male faston 6.3mm 45S.C3DS.12.5 protection		
	GEV No. 510605	Ref. No.	—
	impellor ø 80mm H 21mm M7L		
	GEV No. 510702	Ref. No.	40219
	mechanical shaft seal height counter ring 5.5mm ID ø 12mm		
	GEV No. 521571	Ref. No.	—
	pump cover FIR inlet ø 30mm outlet ø 30mm turn direction right ø 128mm ID ø 100mm inner hight 21mm		
	GEV No. 521701	Ref. No.	40112
	pump cover gasket		

Find the complete and up-to-date range of products in our GEV Webshop

1

GEV No.	500268	**Ref. No.**	40208
description	pump inlet ø 30mm outlet ø 30mm type 1272/A 230V 50Hz 1 phase 0.37kW 0.5HP L 195mm rotation direction right capacitor 12.5µF FIR		
For models:	DS201, DS203, DS21, DS23		
spare parts for	500268		
	GEV No. 365014	Ref. No.	20002
	operating capacitor capacity 12.5µF 450V tolerance 5%Hz ambient temperature max. -25 to +85°C ø 35mm L 70mm M8 plastic connection male faston 6.3mm 45S.C3DS.12.5 protection		
	GEV No. 510605	Ref. No.	—
	impellor ø 80mm H 21mm M7L		
	GEV No. 510702	Ref. No.	40219
	mechanical shaft seal height counter ring 5.5mm ID ø 12mm		
	GEV No. 521501	Ref. No.	40081
	pump cover inlet ø 30mm outlet ø 30mm pump type 4134		
	GEV No. 521701	Ref. No.	40112
	pump cover gasket		

1

GEV No.	499365	**Ref. No.**	40283
description	pump inlet ø 30mm outlet ø 30mm type 1272C2350 230V 50Hz 1 phase 0.5HP L 195mm rotation direction right capacitor 12µF FIR		
For models:	AT40, AT40DP, CF40-1, CF40-1DP, CF40-1E, CF40-1EDP, CF40E, CF40EDP		

1

GEV No.	500254	**Ref. No.**	40016
description	pump inlet ø 45mm outlet ø 40mm type 1266.1400 230V 50Hz 1 phase 0.37kW 0.5HP L 205mm rotation direction right capacitor 12.5µF FIR		
For models:	B40, B41		
spare parts for	500254		
	GEV No. 365014	Ref. No.	20002
	operating capacitor capacity 12.5µF 450V tolerance 5%Hz ambient temperature max. -25 to +85°C ø 35mm L 70mm M8 plastic connection male faston 6.3mm 45S.C3DS.12.5 protection		
	GEV No. 510508	Ref. No.	40083
	pump cover FIR inlet ø 45mm outlet ø 40mm pump type PU 0.5/3911 turn direction right ø 160mm ID ø 125mm inner hight 25mm		
	GEV No. 510692	Ref. No.	40030
	mechanical shaft seal for shaft ø 11mm slide ringext. ø 24mm slide ring H 13mm counter ring mounting ø 26mm height counter ring 8mm counter ring int. ø 14mm		
	GEV No. 521210	Ref. No.	40078 40092
	impellor ø 96mm H 30mm shaft intake ø 9/8mm seat ø 16mm blades 6		
	GEV No. 521702	Ref. No.	40113
	pump cover gasket thickness 3.5x4.5mm Qty 1 pcs		

1

GEV No.	500256	**Ref. No.**	40008
description	pump inlet ø 45mm outlet ø 40mm type 1270 230V 50Hz 1 phase 0.55kW 0.75HP L 205mm rotation direction right capacitor 12.5µF FIR		
For models:	A500, DS400, DS400DP, DS400DP-PD, DS412, DS412PD		
spare parts for	500256		
	GEV No.	365014	Ref. No. 20002
	operating capacitor capacity 12.5µF 450V tolerance 5%Hz ambient temperature max. -25 to +85°C ø 35mm L 70mm M8 plastic connection male faston 6.3mm 45S.C3DS.12.5 protection		
	GEV No.	510508	Ref. No. 40083
	pump cover FIR inlet ø 45mm outlet ø 40mm pump type PU 0.5/3911 turn direction right ø 160mm ID ø 125mm inner hight 25mm		
	GEV No.	510692	Ref. No. 40030
	mechanical shaft seal for shaft ø 11mm slide ringext. ø 24mm slide ring H 13mm counter ring mounting ø 26mm height counter ring 8mm counter ring int. ø 14mm		
	GEV No.	521210	Ref. No. 40078 40092
	impellor ø 96mm H 30mm shaft intake ø 9/8mm seat ø 16mm blades 6		
	GEV No.	521702	Ref. No. 40113
	pump cover gasket thickness 3.5x4.5mm Qty 1 pcs		

1

GEV No.	500269	**Ref. No.**	40224
description	pump inlet ø 45mm outlet ø 40mm type 2265.1920 230V 50Hz 1 phase 0.55kW 0.75HP L 245mm rotation direction right capacitor 16µF FIR		
For models:	AT50, CF50A, CF50A400, CF50ADP, CF50ADP400, DS600, DS600DP, DS600DP-DVGW, DS600DP-PD, DS600DPPD-DVGW, DS600-DVGW		
spare parts for	500269		
	GEV No.	365021	Ref. No. 20173
	operating capacitor capacity 16µF 425V tolerance 5% 50/60Hz ambient temperature max. -25 to +85°C ø 35mm L 73mm single M8 plastic connection male faston 6.3mm 416.10.99 protection		
spare parts for	500269		
	GEV No.	510508	Ref. No. 40083
	pump cover FIR inlet ø 45mm outlet ø 40mm pump type PU 0.5/3911 turn direction right ø 160mm ID ø 125mm inner hight 25mm		
	GEV No.	510600	Ref. No. 40237
	impellor ø 102mm H 29mm shaft intake ø 9/8mm rotation direction right blades 6		
	GEV No.	510692	Ref. No. 40030
	mechanical shaft seal for shaft ø 11mm slide ringext. ø 24mm slide ring H 13mm counter ring mounting ø 26mm height counter ring 8mm counter ring int. ø 14mm		
	GEV No.	521023	Ref. No. —
	fanwheel cover ED ø 150mm H 70mm for wash pump		
	GEV No.	521702	Ref. No. 40113
	pump cover gasket thickness 3.5x4.5mm Qty 1 pcs		

1

GEV No.	500263	**Ref. No.**	40233
description	pump inlet ø 45mm outlet ø 40mm type 2265.1921 230V 50Hz 1 phase 0.55kW 0.75HP L 250mm rotation direction right capacitor 16µF FIR		
For models:	CF50, CF50DP, CF50DPPD, PM50, PM50DP, PM50DPPB, PM50DPPD, PM50DPPDPB, PM50E, PM50PB, PM50PD, PM50PDPB, PMA50, PMA50DP, PMA50DPPB, PMA50DPPD, PMA50DPPDPB, PMA50PB, PMA50PD, PMA50PDPB		
spare parts for	500263		
	GEV No.	365021	Ref. No. 20173
	operating capacitor capacity 16µF 425V tolerance 5% 50/60Hz ambient temperature max. -25 to +85°C ø 35mm L 73mm single M8 plastic connection male faston 6.3mm 416.10.99 protection		
	GEV No.	510508	Ref. No. 40083
	pump cover FIR inlet ø 45mm outlet ø 40mm pump type PU 0.5/3911 turn direction right ø 160mm ID ø 125mm inner hight 25mm		
	GEV No.	510600	Ref. No. 40237
	impellor ø 102mm H 29mm shaft intake ø 9/8mm rotation direction right blades 6		
	GEV No.	510692	Ref. No. 40030
	mechanical shaft seal for shaft ø 11mm slide ringext. ø 24mm slide ring H 13mm counter ring mounting ø 26mm height counter ring 8mm counter ring int. ø 14mm		
	GEV No.	521023	Ref. No. —
	fanwheel cover ED ø 150mm H 70mm for wash pump		

Table continues overleaf

Find the complete and up-to-date range of products in our GEV Webshop

spare parts for	500263			
	GEV No.	521702	Ref. No.	40113
	pump cover gasket thickness 3.5x4.5mm Qty 1 pcs			

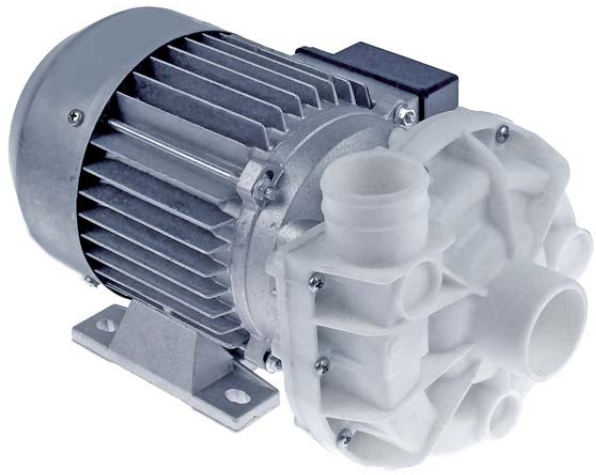

1

GEV No.	500464	**Ref. No.**	40243
description	pump inlet ø 45mm outlet ø 40mm type 4217 230V 50Hz 1 phase 0.56kW 0.75HP L 290mm rotation direction right capacitor 12.5µF FIR		
For models:	CF70PD		
spare parts for	500464		
	GEV No.	365014	Ref. No. 20002
	operating capacitor capacity 12.5µF 450V tolerance 5%Hz ambient temperature max. -25 to +85°C ø 35mm L 70mm M8 plastic connection male faston 6.3mm 45S.C3DS.12.5 protection		

1

GEV No.	500264	**Ref. No.**	40228
description	pump inlet ø 45mm outlet ø 40mm type 4217.2100 400V 50Hz 3 phase 0.55kW 0.75HP L 285mm rotation direction right FIR		
For models:	CF1201A, CF1201A-BLACK, CF70PD, DS1200, DS1200A, F1201A		
spare parts for	500264		
	GEV No.	510610	Ref. No. 40238
	impellor ø 95.5mm H 23mm shaft intake ø 9/8mm rotation direction right seat ø 16mm blades 6		
	GEV No.	510692	Ref. No. 40030
	mechanical shaft seal for shaft ø 11mm slide ringext. ø 24mm slide ring H 13mm counter ring mounting ø 26mm height counter ring 8mm counter ring int. ø 14mm		
	GEV No.	521506	Ref. No. 40239
	pump cover FIR inlet ø 45mm outlet ø 40mm turn direction right ø 160mm ID ø 125mm inner hight 25mm		

spare parts for	500264			
	GEV No.	521702	Ref. No.	40113
	pump cover gasket thickness 3.5x4.5mm Qty 1 pcs			

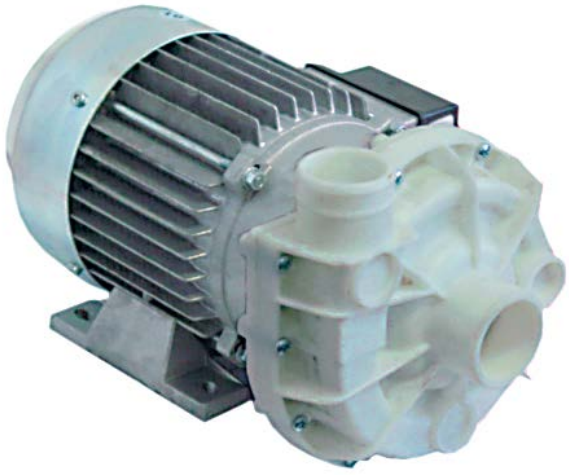

1

GEV No.	500266	**Ref. No.**	40254
description	pump inlet ø 45mm outlet ø 40mm type 4217B2720 230/400V 50Hz 3 phase 0.075kW 1HP L 290mm rotation direction right FIR		
For models:	CF1000		
spare parts for	500266		
	GEV No.	510508	Ref. No. 40083
	pump cover FIR inlet ø 45mm outlet ø 40mm pump type PU 0.5/3911 turn direction right ø 160mm ID ø 125mm inner hight 25mm		
	GEV No.	510600	Ref. No. 40237
	impellor ø 102mm H 29mm shaft intake ø 9/8mm rotation direction right blades 6		
	GEV No.	510692	Ref. No. 40030
	mechanical shaft seal for shaft ø 11mm slide ringext. ø 24mm slide ring H 13mm counter ring mounting ø 26mm height counter ring 8mm counter ring int. ø 14mm		
	GEV No.	521702	Ref. No. 40113
	pump cover gasket thickness 3.5x4.5mm Qty 1 pcs		

1

GEV No.	500258	**Ref. No.**	40015
description	pump inlet ø 63mm outlet ø 53mm type 1204.2725 230/400V 50Hz 3 phase 1.5kW 2.01HP L 320mm rotation direction left FIR		
For models:	A1080		
spare parts for	500258		
	GEV No. 510531	Ref. No.	40079
	pump cover FIR inlet ø 63mm outlet ø 53mm auxiliary pressure connection M16x1.5mm supporting pressure open turn direction left ø 185mm ID ø 150mm inner hight 37mm		
	GEV No. 510604	Ref. No.	—
	impellor ø 118mm H 34mm M8R rotation direction left		
	GEV No. 510693	Ref. No.	40031
	mechanical shaft seal for shaft ø 12mm slide ringext. ø 24mm slide ring H 15.5mm slide ring int. ø 11mm counter ring mounting ø 24mm height counter ring 8mm counter ring int. ø 13.5mm		
	GEV No. 511667	Ref. No.	—
	fan wheel ø 123mm H 17mm shaft intake ø 15mm		
	GEV No. 524416	Ref. No.	40114
	pump cover gasket thickness 4x4mm Qty 1 pcs		

condensators & interference suppression filters

operating capacitors

plastic

1

GEV No.	365015	**Ref. No.**	20001
description	operating capacitor capacity 10µF 400V tolerance 5%Hz ambient temperature max. -25 to +85°C ø 35.5mm L 59mm M8 plastic connection male faston 6.3mm protection		
For models:	B100, B101, B101F, B101H, B102, B103, B103F, CF101, CF103, CF11, CF35, CF35-1, CF35-1DP, CF35DP, CF40-1DL, CF40-1DLDP, CF40DL, CF40DLDP, DL240, DL240-1, DL240-1DP, DL240DP, DS101, DS103, DS11, DS13, DSF101, DSF103, DSF11, DSF13		

1

GEV No.	365014	**Ref. No.**	20002
description	operating capacitor capacity 12.5µF 450V tolerance 5%Hz ambient temperature max. -25 to +85°C ø 35mm L 70mm M8 plastic connection male faston 6.3mm 45S.C3DS.12.5 protection		
For models:	A350, A500, AT40, AT40DP, B201, B203, B301, B303, B303F, B40, B41, CF40-1, CF40-1DL, CF40-1DLDP, CF40-1DP, CF40-1E, CF40-1EDP, CF40DL, CF40DLDP, CF40E, CF40EDP, DS201, DS203, DS21, DS23, DS400, DS400DP, DS400DP-PD, DS412, DS412PD, F22T-JET-TECH		

1

GEV No.	365021	**Ref. No.**	20173
description	operating capacitor capacity 16µF 425V tolerance 5% 50/60Hz ambient temperature max. -25 to +85°C ø 35mm L 73mm single M8 plastic connection male faston 6.3mm 416.10.99 protection		
For models:	AT50, CF50, CF50A, CF50A400, CF50ADP, CF50ADP400, CF50DP, CF50DPPD, CF70PD, DS600, DS600DP, DS600DP-DVGW, DS600DP-PD, DS600DPPD-DVGW, DS600-DVGW, PM50, PM50DP, PM50DPPB, PM50DPPD, PM50DPPDPB, PM50E, PM50PB, PM50PD, PM50PDPB, PMA50, PMA50DP, PMA50DPPB, PMA50DPPD, PMA50DPPDPB, PMA50PB, PMA50PD, PMA50PDPB		

electric accessories

cables

miscellaneous

1

GEV No.	524249	**Ref. No.**	20300
description	cable 3x1.5mm²		
For models:	AT40, AT40DP, B100, B101, B101F, B101H, B102, B103, B103F, B201, B203, B301, B303, B40, B41, CF101, CF11, CF235, CF35, CF35-1, CF35-1DP, CF35DP, CF40-1, CF40-1DL, CF40-1DLDP, CF40-1DP, CF40-1E, CF40-1EDP, CF40DL, CF40DLDP, CF40E, CF40EDP, CF50, CF50DP, CF50DPPD, COMPACT-EXTRACTIBLE, DL240, DL240-1, DL240-1DP, DL240DP, DS101, DS103, DS11, DS13, DS201, DS203, DS21, DS23, DS400, DS400DP...(Other models you can see in the webshop)		

terminals

connection terminals with faston connections

1

GEV No.	551309	**Ref. No.**	20045
description	distribution terminal block 4-pole max. 20A max 450V connection F6.3 temp.-resist. 85°C		
For models:	A350, A500, AT40, AT40DP, B100, B101, B101F, B101H, B102, B103, B103F, B201, B203, B301, B303, B303F, B40, B41, CF101, CF103, CF11, CF235, CF35, CF35-1, CF35-1DP, CF35DP, CF40-1, CF40-1DL, CF40-1DLDP, CF40-1DP, CF40-1E, CF40-1EDP, CF40DL, CF40DLDP, CF40E, CF40EDP, CF50, CF50A, CF50A400, CF50ADP, CF50ADP400, CF50DP, CF50DPPD, COMPACT-EXTRACTIBLE, DL240, DL240-1, DL240-1DP, DL240DP, DS101, DS103...(Other models you can see in the webshop)		

Find the complete and up-to-date range of products in our GEV Webshop

rail-mounted terminals

miscellaneous

1

GEV No.	551245	**Ref. No.**	20132
description	rail-mounted terminal WAGO connection plug-in connection 1-pole cross section 4mm²		
For models:	A1080, A500, A900, AT50, CF1000, CF1201A, CF1201A-BLACK, CF50, CF50A, CF50A400, CF50ADP, CF50ADP400, CF50DP, CF50DPPD, DS1200, DS1200A, DS600, DS600DP, DS600DP-DVGW, DS600DP-PD, DS600DPPD-DVGW, DS600-DVGW, F1201A, F22T-JET-TECH, PM50, PM50DP, PM50DPPB, PM50DPPD, PM50DPPDPB, PM50E, PM50PB, PM50PD, PM50PDPB, PMA50, PMA50DP, PMA50DPPB, PMA50DPPD, PMA50DPPDPB, PMA50PB, PMA50PD, PMA50PDPB		

equipmentspecific units

for dishwashers

drain and intake components

ADLER

drain /intake bodies

1

GEV No.	524143	**Ref. No.**	10346
description	drain fitting for overflow pipe thread 1" hose ø 25mm		
For models:	AT40, AT40DP, B100, B101, B101H, B102, B103, B201, B203, B301, CF235, CF35, CF35-1, CF35-1DP, CF35DP, CF40-1, CF40-1DL, CF40-1DLDP, CF40-1DP, CF40-1E, CF40-1EDP, CF40DL, CF40DLDP, CF40E, CF40EDP, COMPACT-EXTRACTIBLE, DL240, DL240-1, DL240-1DP, DL240DP, DS101, DS103, DS11, DS13, DS201, DS203, DS21, DS23, DSF101, DSF103, DSF11, DSF13		

1

GEV No.	524156	**Ref. No.**	12195
description	drain fitting ID ø 29mm hose ø 33mm		
For models:	CF1000, CF1201A, CF1201A-BLACK, DS1200, DS1200A, DS2000, DS600, DS600DP, DS600DP-DVGW, DS600DP-PD, DS600DPPD-DVGW, DS600-DVGW, F1201A, F22T-JET-TECH		

1

GEV No.	524147	**Ref. No.**	10347
description	drain fitting thread 1¼"		
For models:	A1080, A350, A500, A720, A900, B303, B303F, CF50, CF50DP, CF50D-PPD, CF70PD, PM50, PM50DP, PM50DPPB, PM50DPPD, PM50DPPDPB, PM50E, PM50PB, PM50PD, PM50PDPB, PMA50, PMA50DP, PMA50D-PPB, PMA50DPPD, PMA50DPPDPB, PMA50PB, PMA50PD, PMA50PDPB		
spare parts for	524147		

GEV No.	524148	Ref. No.	60055
O-ring EPDM thickness 3.53mm ID ø 40.86mm Qty 1 pcs			

1

GEV No.	524154	**Ref. No.**	12024
description	drain fitting thread 3/4" hose ø 25mm		
For models:	AT50, CF50A, CF50A400, CF50ADP, CF50ADP400, DS400, DS400DP, DS400DP-PD, DS412, DS412PD		

1

GEV No.	524169	**Ref. No.**	12027
description	intake body thread 1½" ID ø 37mm hose ø 44mm		
For models:	AT50, CF50A, CF50A400, CF50ADP, CF50ADP400, DS400, DS400DP, DS400DP-PD, DS412, DS412PD, DS600, DS600DP, DS600DP-DVGW, DS600DP-PD, DS600DPPD-DVGW, DS600-DVGW		

1

GEV No.	519542	**Ref. No.**	12129
description	lid ED ø 86mm		
For models:	AT50, CF1000, CF50, CF50A, CF50A400, CF50ADP, CF50ADP400, CF50DP, CF50DPPD, CF70PD, DS2000, PM50, PM50DP, PM50DPPB, PM50DPPD, PM50DPPDPB, PM50E, PM50PB, PM50PD, PM50PDPB, PMA50, PMA50DP, PMA50DPPB, PMA50DPPD, PMA50DPPDPB, PMA50PB, PMA50PD, PMA50PDPB		

1

GEV No.	524146	**Ref. No.**	10430
description	nut thread 1"		
For models:	A500, AT40, AT40DP, B100, B101, B101F, B101H, B102, B103, B103F, B201, B203, B301, B40, B41, CF101, CF103, CF11, CF235, CF35, CF35-1, CF35-1DP, CF35DP, CF40-1, CF40-1DL, CF40-1DLDP, CF40-1DP, CF40-1E, CF40-1EDP, CF40DL, CF40DLDP, CF40E, CF40EDP, COMPACT-EX-TRACTIBLE, DL240, DL240-1, DL240-1DP, DL240DP, DS101, DS103, DS11, DS13, DS201, DS203, DS21, DS23, DSF101, DSF103, DSF11, DSF13		

1

GEV No.	524149	**Ref. No.**	10431
description	nut thread 1¼"		
For models:	A350, A500, A720, A900, AT40, AT40DP, B100, B101, B101F, B101H, B102, B103, B103F, B201, B203, B301, B303, B303F, CF101, CF103, CF11, CF235, CF35, CF35-1, CF35-1DP, CF35DP, CF40-1, CF40-1DL, CF40-1DLDP, CF40-1DP, CF40-1E, CF40-1EDP, CF40DL, CF40DLDP, CF40E, CF40EDP, CF50, CF50DP, CF50DPPD, CF70PD, COMPACT-EX-TRACTIBLE, DL240, DL240-1, DL240-1DP, DL240DP, DS101, DS103, DS11, DS13, DS201...(Other models you can see in the webshop)		

1

GEV No.	524170	**Ref. No.**	12028
description	nut thread 1½"		
For models:	AT50, CF50A, CF50A400, CF50ADP, CF50ADP400, DS400, DS400DP, DS400DP-PD, DS600, DS600DP, DS600DP-DVGW, DS600DP-PD, DS600DPPD-DVGW, DS600-DVGW		

1

GEV No.	524148	**Ref. No.**	60055
description	O-ring EPDM thickness 3.53mm ID ø 40.86mm Qty 1 pcs		
For models:	A1080, A350, A500, A720, A900, AT40, AT40DP, B303, B303F, CF235, CF35, CF35-1, CF35-1DP, CF35DP, CF40-1, CF40-1DL, CF40-1DLDP, CF40-1DP, CF40-1E, CF40-1EDP, CF40DL, CF40DLDP, CF40E, CF40EDP, CF50, CF50DP, CF50DPPD, CF70PD, COMPACT-EXTRACTIBLE, DL240, DL240-1, DL240-1DP, DL240DP, DS101, DS103, DS11, DS13, DS201, DS203, DS21, DS23, DSF101, DSF103, DSF11, DSF13, PM50, PM50DP, PM50DPPB, PM50DPPD, PM50DPPDPB...(Other models you can see in the webshop)		

1

GEV No.	505180	**Ref. No.**	60076
description	O-ring EPDM thickness 3.53mm ID ø 47.22mm Qty 1 pcs		
For models:	AT40, AT40DP, AT50, CF1000, CF1201A, CF1201A-BLACK, CF235, CF35, CF35-1, CF35-1DP, CF35DP, CF40-1, CF40-1DL, CF40-1DLDP, CF40-1DP, CF40-1E, CF40-1EDP, CF40DL, CF40DLDP, CF40E, CF40EDP, CF50, CF50A, CF50A400, CF50ADP, CF50ADP400, CF50DP, CF50D-PPD, CF70PD, COMPACT-EXTRACTIBLE, DL240, DL240-1, DL240-1DP, DL240DP, DS1200, DS1200A, DS400, DS400DP, DS400DP-PD, DS412, DS412PD, DS600, DS600DP, DS600DP-DVGW, DS600DP-PD, DS600D-PPD-DVGW, DS600-DVGW, F1201A, F22T-JET-TECH, PM50...(Other models you can see in the webshop)		

1

GEV No.	524153	**Ref. No.**	60075
description	O-ring EPDM thickness 3.53mm ID ø 59.92mm Qty 1 pcs		
For models:	AT50, CF1000, CF1201A, CF1201A-BLACK, CF50A, CF50A400, CF50ADP, CF50ADP400, DS1200, DS1200A, DS2000, DS400, DS400DP, DS400DP-PD, DS412, DS412PD, DS600, DS600DP, DS600DP-DVGW, DS600DP-PD, DS600DPPD-DVGW, DS600-DVGW, F1201A, F22T-JET-TECH		

1

GEV No.	524145	**Ref. No.**	60063 90063
description	O-ring ID ø 32mm thickness 3mm Qty 1 pcs		
For models:	AT40, AT40DP, B100, B101, B101F, B101H, B102, B103, B103F, B201, B203, B301, B40, B41, CF101, CF103, CF11, CF235, CF35, CF35-1, CF35-1DP, CF35DP, CF40-1, CF40-1DL, CF40-1DLDP, CF40-1DP, CF40-1E, CF40-1EDP, CF40DL, CF40DLDP, CF40E, CF40EDP, COMPACT-EX-TRACTIBLE, DL240, DL240-1, DL240-1DP, DL240DP, DS101, DS103, DS11, DS1200, DS13, DS201, DS203, DS21, DS23, DS400, DS400DP, DS400DP-PD, DSF101...(Other models you can see in the webshop)		

1

GEV No.	524160	**Ref. No.**	10344
description	suction connection thread 1¼" H 70mm hose ø 30mm		
For models:	AT40, AT40DP, B100, B101, B101F, B101H, B102, B103, B103F, B201, B203, B301, CF101, CF103, CF11, CF235, CF35, CF35-1, CF35-1DP, CF-35DP, CF40-1, CF40-1DL, CF40-1DLDP, CF40-1DP, CF40-1E, CF40-1EDP, CF40DL, CF40DLDP, CF40E, CF40EDP, COMPACT-EXTRACTIBLE, DL240, DL240-1, DL240-1DP, DL240DP, DS101, DS103, DS11, DS13, DS201, DS203, DS21, DS23, DSF101, DSF103, DSF11, DSF13		
accessories for	524160		

GEV No.	510072	Ref. No.	—
O-ring EPDM thickness 3.53mm ID ø 32.93mm Qty 1 pcs			

GEV No.	524149	Ref. No.	10431
nut thread 1¼"			

filters

1

GEV No.	524155	**Ref. No.**	15610
description	drain filter for overflow pipe ø 56.5mm H 200mm		
For models:	DS1200, DS1200A		

1

GEV No.	524151	**Ref. No.**	15513
description	drain filter ø 56.5mm H 143mm		
For models:	DS400, DS400DP, DS400DP-PD, DS412, DS412PD		

Find the complete and up-to-date range of products in our GEV Webshop

1

GEV No.	524152	**Ref. No.**	12039
description	drain filter ø 57mm H 145mm		
For models:	DS600, DS600DP, DS600DP-DVGW, DS600DP-PD, DS600DPPD-DVGW, DS600-DVGW		

1

GEV No.	524171	**Ref. No.**	15514
description	flat filter		
For models:	DS400, DS400DP, DS400DP-PD, DS412, DS412PD		

1

GEV No.	524172	**Ref. No.**	12038
description	flat filter		
For models:	AT50, DS600, DS600DP, DS600DP-DVGW, DS600DP-PD, DS600D-PPD-DVGW, DS600-DVGW		

1

GEV No.	524173	**Ref. No.**	15611
description	flat filter		
For models:	DS1200, DS1200A		

1

GEV No.	524887	**Ref. No.**	15961
description	flat filter for dishwasher H 15mm L 410mm W 243mm SS		
For models:	CF50, CF50DP, CF50DPPD		

1

GEV No.	524150	**Ref. No.**	12022
description	round filters ED ø 50mm H 25mm ID ø 42mm		
For models:	AT50, CF50A, CF50A400, CF50ADP, CF50ADP400, DS400, DS400DP, DS400DP-PD, DS600, DS600DP, DS600DP-DVGW, DS600DP-PD, DS600DPPD-DVGW, DS600-DVGW		

1

GEV No.	524889	**Ref. No.**	11902
description	round filters for dishwasher ø 155mm H 69mm SS hole ø 15.5/37mm		
For models:	CF50DP, CF50DPPD, PM50DP, PM50DPPB, PM50DPPD, PM50DPPDPB, PM50E, PMA50DP, PMA50DPPB, PMA50DPPD, PMA50DPPDPB		

1

GEV No.	524168	**Ref. No.**	10297 15996
description	round filters ø 155mm H 125mm		
For models:	A1080, A900, CF1000, CF1201A, CF1201A-BLACK, DS1200, DS1200A, DS2000, F1201A, F22T-JET-TECH		

1

GEV No.	524164	**Ref. No.**	10298
description	round filters ø 160mm H 65mm		
For models:	A350, B303F, CF50, CF70PD, PM50, PM50E, PM50PB, PM50PD, PM50P-DPB, PMA50, PMA50PB, PMA50PD, PMA50PDPB		

1

GEV No.	524162	**Ref. No.**	11404
description	round filters suction ø 70mm H 46mm		
For models:	AT40, AT40DP, B101F, B103F, CF235, CF35, CF35-1, CF35-1DP, CF35DP, CF40-1, CF40-1DL, CF40-1DLDP, CF40-1DP, CF40-1E, CF40-1EDP, CF40DL, CF40DLDP, CF40E, CF40EDP, COMPACT-EXTRACTIBLE, DL240, DL240-1, DL240-1DP, DL240DP		
accessories for	524162		

GEV No.	524896	Ref. No.	11409
bar L 42mm thread M6			

1

GEV No.	524157	**Ref. No.**	10295
description	round filters suction ø 70mm H 68mm		
For models:	B100, B101, B101H, B102, B103, B201, B203, B301, B40, B41, DS101, DS103, DS11, DS13, DS201, DS203, DS21, DS23		

1

GEV No.	524405	**Ref. No.**	11903
description	round filters suction/outflow		

1

GEV No.	524896	**Ref. No.**	11409
description	bar L 42mm thread M6		
For models:	AT40, AT40DP, B101F, B103F, CF11, CF235, CF35, CF35-1, CF35-1DP, CF35DP, CF40-1, CF40-1DL, CF40-1DLDP, CF40-1DP, CF40-1E, CF40-1EDP, CF40DL, CF40DLDP, CF40E, CF40EDP, COMPACT-EXTRACTIBLE, DL240, DL240-1, DL240-1DP, DL240DP, DSF101, DSF103, DSF11, DSF13		

1

GEV No.	524159	**Ref. No.**	10409
description	bar L 58mm thread M6		
For models:	B100, B101, B101H, B102, B103, B201, B203, B301, B40, B41, CF1201A-BLACK, CF50, CF50DP, CF50DPPD, CF70PD, DS101, DS103, DS11, DS13, DS201, DS203, DS21, DS23, PM50, PM50DP, PM50DPPB, PM50DPPD, PM50DPPDPB, PM50E, PM50PB, PM50PD, PM50PDPB, PMA50, PMA50DP, PMA50DPPB, PMA50DPPD, PMA50DPPDPB, PMA50PB, PMA50PD, PMA50PDPB		

1

GEV No.	524158	**Ref. No.**	11998
description	knurled nut ø 36mm H 10mm thread M6		
For models:	AT40, AT40DP, AT50, CF1000, CF1201A, CF1201A-BLACK, CF235, CF35, CF35-1, CF35-1DP, CF35DP, CF40-1, CF40-1DL, CF40-1DLDP, CF40-1DP, CF40-1E, CF40-1EDP, CF40DL, CF40DLDP, CF40E, CF40EDP, CF50, CF50A, CF50A400, CF50ADP, CF50ADP400, CF50DP, CF50D-PPD, CF70PD, COMPACT-EXTRACTIBLE, DL240, DL240-1, DL240-1DP, DL240DP, DS101, DS103, DS11, DS1200, DS1200A, DS13, DS2000, DS201, DS203, DS21, DS23, DSF101, DSF103, DSF11, DSF13, F1201A... (Other models you can see in the webshop)		

overflow pipes

1

GEV No.	524139	**Ref. No.**	15017
description	overflow pipe L 115mm ø 35mm		
For models:	CF50, CF50DP, CF50DPPD, CF70PD, PM50, PM50DP, PM50DPPB, PM50DPPD, PM50DPPDPB, PM50E, PM50PB, PM50PD, PM50PDPB, PMA50, PMA50DP, PMA50DPPB, PMA50DPPD, PMA50DPPDPB, PMA50PB, PMA50PD, PMA50PDPB		

1

GEV No.	524136	**Ref. No.**	10276
description	overflow pipe L 130mm		
For models:	B303		

1

GEV No.	524140	**Ref. No.**	12025
description	overflow pipe L 173mm ø 27mm		
For models:	AT50, CF50A, CF50A400, CF50ADP, CF50ADP400, DS400, DS400DP, DS400DP-PD, DS412, DS412PD, DS600, DS600DP, DS600DP-DVGW, DS600DP-PD, DS600DPPD-DVGW, DS600-DVGW		

1

GEV No.	524142	**Ref. No.**	15013 15035
description	overflow pipe L 235mm ø 30mm		
For models:	CF1000, CF1201A, CF1201A-BLACK, DS1200, DS1200A, F1201A, F22T-JET-TECH		

Find the complete and up-to-date range of products in our GEV Webshop

1

GEV No.	524132	**Ref. No.**	10275
description	overflow pipe L 90mm ø 25mm		
For models:	AT40, AT40DP, B100, B101, B101H, B102, B103, B201, B203, B301, CF235, CF35, CF35-1, CF35-1DP, CF35DP, CF40-1, CF40-1DL, CF40-1DLDP, CF40-1DP, CF40-1E, CF40-1EDP, CF40DL, CF40DLDP, CF40E, CF40EDP, COMPACT-EXTRACTIBLE, DL240, DL240-1, DL240-1DP, DL240DP, DS101, DS103, DS11, DS13, DS201, DS203, DS21, DS23, DSF101, DSF103, DSF11, DSF13		

containers

dosing containers

1

GEV No.	361242	**Ref. No.**	10380
description	rinse aid container		
For models:	A350, A500, A720		
accessories for	361242		
	GEV No.	524439	Ref. No. 10484
	duct		

1

GEV No.	361255	**Ref. No.**	10371
description	rinse aid container		
For models:	B100, B101, B101F, B101H, B102, B103, B103F, B201, B203, B301, B303, B303F, B40, B41, CF101, CF103, CF11, DS101, DS103, DS11, DS13, DS201, DS203, DS21, DS23, DS412, DS412PD, DSF101, DSF103, DSF11, DSF13		

1

GEV No.	361256	**Ref. No.**	10368
description	rinse aid container		
For models:	CF50, CF50DP, CF50DPPD, DS600, DS600DP, DS600DP-DVGW, DS600DP-PD, DS600DPPD-DVGW, DS600-DVGW, PM50, PM50DP, PM50DPPB, PM50DPPD, PM50DPPDPB, PM50PB, PM50PD, PM50P-DPB, PMA50, PMA50DP, PMA50DPPB, PMA50DPPD, PMA50DPPDPB, PMA50PB, PMA50PD, PMA50PDPB		

1

GEV No.	361257	**Ref. No.**	10372
description	trapdoor rinse aid container		
For models:	B100, B101, B101F, B101H, B102, B103, B103F, B201, B203, B301, B303, B303F, B40, B41, CF101, CF103		

salt tanks

1

GEV No.	524177	**Ref. No.**	11312
description	lid ø 69mm H 20mm for salt tank ID ø 50mm		
For models:	B100, B101, B101F, B101H, B201, B301, B40, CF101, CF11, CF50A, CF50A400, CF50ADP, CF50ADP400, DS101, DS11, DS201, DS21, DS412, DS412PD, DSF101, DSF11		
accessories for	524177		
	GEV No.	524148	Ref. No. 60055
	O-ring EPDM thickness 3.53mm ID ø 40.86mm Qty 1 pcs		

1

GEV No.	510929	**Ref. No.**	10370
description	salt tank ø 120mm H 117mm hose ø 10mm mounting ø 70mm overall height 157mm		
For models:	B100, B101, B101F, B101H, B201, B301, B40, CF101, CF11, CF50A, CF50A400, CF50ADP, CF50ADP400, DS101, DS11, DS201, DS21, DS412, DS412PD, DSF101, DSF11		
spare parts for	510929		
	GEV No.	506015	Ref. No. 11315
	O-ring EPDM thickness 3.53mm ID ø 39.69mm Qty 1 pcs		
	GEV No.	510018	Ref. No. —
	nut ø 92mm H 10.5mm for salt tank ID ø 64mm		
	GEV No.	524177	Ref. No. 11312
	lid ø 69mm H 20mm for salt tank ID ø 50mm		
accessories for	510929		
	GEV No.	510071	Ref. No. —
	flat gasket rubber ED ø 81mm ID ø 68mm thickness 3mm for salt tank Qty 1 pcs		
	GEV No.	510654	Ref. No. —
	gasket H 6mm D1 ø 82mm D2 ø 68mm		
	GEV No.	510883	Ref. No. 11314
	gasket rubber ED ø 86mm ID ø 66mm thickness 2mm for salt tank Qty 1 pcs		

accessories

1

GEV No.	361258	**Ref. No.**	10374
description	bracket rinse aid container		
For models:	B100, B101, B101F, B101H, B102, B103, B103F, B201, B203, B301, B303, B303F, B40, B41, CF101, CF103, CF11		

1

GEV No.	524102	**Ref. No.**	15009
description	nut suitable for salt tank		
For models:	DS412, DS412PD		

1

GEV No.	524386	**Ref. No.**	10468
description	spring for container holder		
For models:	B100, B101F, B102, B103F, B303F, B40, B41, CF101, CF103, CF11, DS412, DS412PD, DS600, DS600DP, DS600DP-DVGW, DS600DP-PD, DS600DPPD-DVGW, DS600-DVGW		

1

GEV No.	524440	**Ref. No.**	10561
description	support bracket for rinse aid container		
For models:	A350, A500, A720		

boilers

boilers for dishwashers

1

GEV No.	524361	**Ref. No.**	10126
description	boiler		
For models:	B201, B203, B301		

Find the complete and up-to-date range of products in our GEV Webshop

1

GEV No.	524362	**Ref. No.**	10127
description	boiler		
For models:	B303, B303F		

1

GEV No.	524363	**Ref. No.**	10131
description	boiler		
For models:	B40, B41		

1

GEV No.	524364	**Ref. No.**	10129
description	boiler		
For models:	A350, A500, A720		

1

GEV No.	524366	**Ref. No.**	15719
description	boiler		
For models:	DS101, DS103, DS11, DS13, DSF101, DSF103, DSF11, DSF13		

1

GEV No.	524367	**Ref. No.**	15734
description	boiler		
For models:	DS201, DS203, DS21, DS23		

1

GEV No.	524368	**Ref. No.**	15795
description	boiler		
For models:	CF235, COMPACT-EXTRACTIBLE		

1

GEV No.	524369	**Ref. No.**	15549
description	boiler		
For models:	CF35, CF35-1, CF35-1DP, CF35DP		

1

GEV No.	524370	**Ref. No.**	15595
description	boiler		
For models:	AT40, AT40DP, CF40-1, CF40-1DL, CF40-1DLDP, CF40-1DP, CF40-1E, CF40-1EDP, CF40DL, CF40DLDP, CF40E, CF40EDP, DL240, DL240-1, DL240-1DP, DL240DP		

1

GEV No.	524372	**Ref. No.**	15548 15697
description	boiler		
For models:	CF1000, CF1201A, DS1200, DS1200A, DS2000, F1201A		

1

GEV No.	524373	**Ref. No.**	15515
description	boiler		
For models:	DS412, DS412PD		

1

GEV No.	524374	**Ref. No.**	12064
description	boiler		
For models:	AT50, CF50A, CF50A400, CF50ADP, CF50ADP400, DS600, DS600DP, DS600DP-DVGW, DS600DP-PD, DS600DPPD-DVGW, DS600-DVGW		

1

GEV No.	524371	**Ref. No.**	15585 15696
description	boiler ø 160mm L 415mm		
For models:	CF50, CF50DP, CF50DPPD, CF70PD, PM50, PM50DP, PM50DPPB, PM50DPPD, PM50DPPDPB, PM50E, PM50PB, PM50PD, PM50PDPB, PMA50, PMA50DP, PMA50DPPB, PMA50DPPD, PMA50DPPDPB, PMA50PB, PMA50PD, PMA50PDPB		

accessories

1

GEV No.	524392	**Ref. No.**	10519
description	cap		
For models:	B100, B101, B101F, B101H, B102, B103, B103F, B201, B203, B301, B303, B303F, CF101, CF103, CF11		

1

GEV No.	524179	**Ref. No.**	12131
description	hose connector		
For models:	CF1000, CF1201A, CF235, CF35, CF35-1, CF35-1DP, CF35DP, CF40-1DL, CF40-1DLDP, CF40DL, CF40DLDP, CF50, CF50DP, CF50DPPD, CF70PD, COMPACT-EXTRACTIBLE, DL240, DL240-1, DL240-1DP, DL240DP, DS1200, DS1200A, DS2000, DS412, DS412PD, DS600, DS600DP, DS600DP-DVGW, DS600DP-PD, DS600DPPD-DVGW, DS600-DVGW, F1201A, F22T-JET-TECH		

1

GEV No.	524424	**Ref. No.**	60137
description	screw thread M8 thread L 10mm SS Qty 1 pcs DIN 933 / ISO 4017 for boiler		
For models:	A350, A500, A720, AT40, AT40DP, AT50, B100, B101, B101F, B101H, B102, B103, B103F, B201, B203, B301, B303, B303F, B40, B41, CF1000, CF101, CF103, CF11, CF1201A, CF1201A-BLACK, CF235, CF35, CF35-1, CF35-1DP, CF35DP, CF40-1, CF40-1DL, CF40-1DLDP, CF40-1DP, CF40-1E, CF40-1EDP, CF40DL, CF40DLDP, CF40E, CF40EDP, CF50, CF50A, CF50A400, CF50ADP, CF50ADP400, CF50DP, CF50DPPD, CF70PD, COMPACT-EXTRACTIBLE...(Other models you can see in the webshop)		

rotation plates

rotation plates

1

GEV No.	524189	**Ref. No.**	10454
description	rotation plate		
For models:	A500, B100, B101, B101H, B102, B103, B201, B203, DS101, DS103, DS11, DS13, DS201, DS203, DS21, DS23, DSF101, DSF103, DSF11, DSF13		

1

GEV No.	524194	**Ref. No.**	10455
description	rotation plate		
For models:	B301, B303, DS101, DS103, DS11, DS13, DS201, DS203, DS21, DS23, DSF101, DSF103, DSF11, DSF13		

rotation plate bearings

1

GEV No.	524191	**Ref. No.**	10406
description	bearing for rotation plate complete		
For models:	B100, B101, B101H, B102, B103, B201, B203, DS101, DS103, DS11, DS13, DS201, DS203, DS21, DS23		

1

GEV No.	524196	**Ref. No.**	10407
description	bearing for rotation plate complete		
For models:	B301, B303		

Find the complete and up-to-date range of products in our GEV Webshop

accessories

1

GEV No.	524248	**Ref. No.**	11310
description	bearing bolt		
For models:	B100, B101, B101H, B102, B103, B201, B203, DS101, DS103, DS11, DS13, DS201, DS203, DS21, DS23		

1

GEV No.	524193	**Ref. No.**	10462
description	bushing		
For models:	B100, B101, B101H, B102, B103, B201, B203, DS101, DS103, DS11, DS13, DS201, DS203, DS21, DS23		

1

GEV No.	524198	**Ref. No.**	10461
description	bushing		
For models:	A350, A500, B301, B303		

1

GEV No.	524190	**Ref. No.**	10509
description	gasket ø 20mm thickness 2mm		
For models:	B100, B101, B101H, B102, B103, B201, B203, CF1201A, DS101, DS103, DS11, DS13, DS201, DS203, DS21, DS23		

1

GEV No.	524195	**Ref. No.**	10510
description	gasket ø 20mm thickness 2mm		
For models:	B301, B303		

1

GEV No.	524247	**Ref. No.**	11308
description	holding pin		
For models:	B100, B102, DS101, DS103, DS11, DS13, DS201, DS203, DS21, DS23		

1

GEV No.	524192	**Ref. No.**	10456
description	threaded bushing		
For models:	A350, B100, B101, B101H, B102, B103, B201, B203, DS101, DS103, DS11, DS13, DS201, DS203, DS21, DS23, DS400, DS400DP, DS-400DP-PD		

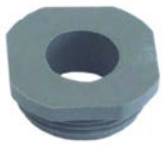

1

GEV No.	524197	**Ref. No.**	10457
description	threaded bushing		
For models:	B301, B303		

softener cartridges

softening columns

1

GEV No.	530000	**Ref. No.**	10444
description	softener 4-fold L 380mm W 180mm		
For models:	B100, B101, B101F, B101H, B201, B301, B40, CF101, CF11, CF50A, CF50A400, CF50ADP, CF50ADP400, DS101, DS11, DS201, DS21, DS412, DS412PD, DSF101, DSF11		

housing and bezels

trapdoors

1

GEV No.	524408	**Ref. No.**	15594
description	door		
For models:	DS412, DS412PD		

hood mechanics for dishwashers

bolts

1

GEV No.	524353	**Ref. No.**	10586
description	screw bolt for handle rod hood mechanics		
For models:	A1080, CF1000, CF1201A, DS1200, DS1200A, F1201A		

spring holders

1

GEV No.	524354	**Ref. No.**	11525
description	spring holder hood mechanics		
For models:	CF1000, CF1201A, DS1200, DS1200A, DS2000, F1201A, F22T-JET-TECH		

guide bars

1

GEV No.	524042	**Ref. No.**	15613
description	guide bar L 627mm for hood		
For models:	CF1000, CF1201A, CF1201A-BLACK, DS1200, DS1200A, F1201A		

hood handle supports

1

GEV No.	511961	**Ref. No.**	10578
description	hood handle support mounting pos. front L 37.5mm W 35.5mm H 16.5mm		
For models:	A1080		

1

GEV No.	511960	**Ref. No.**	10577
description	hood handle support mounting pos. rear L 37.5mm W 35.5mm H 17mm		
For models:	A1080		

rollers

1

GEV No.	524352	**Ref. No.**	10567
description	roller for hood linkage		
For models:	CF1000, CF1201A, DS1200, DS1200A, F1201A		

miscellaneous

1

GEV No.	524350	**Ref. No.**	10572
description	connecting piece for handle rod hood mechanics		
For models:	A1080		

1

GEV No.	524351	**Ref. No.**	15620
description	connecting piece for handle rod hood mechanics		
For models:	CF1000, CF1201A, DS1200, DS1200A, F1201A		

1

GEV No.	524404	**Ref. No.**	11508
description	rubber pad		
For models:	DS2000, F22T-JET-TECH		

Find the complete and up-to-date range of products in our GEV Webshop

basket guides

guide bars

1

GEV No.	524448	**Ref. No.**	15509
description	guide bar mounting pos. right L 410mm		
For models:	DS400, DS400DP, DS400DP-PD, DS412, DS412PD		

air traps

air traps

1

GEV No.	524174	**Ref. No.**	10528
description	air trap L 87mm ø 50mm		
For models:	A1080, A720, A900, AT40, AT40DP, B100, B101, B101F, B101H, B102, B103, B103F, B201, B203, B301, B303, B303F, B40, B41, CF1000, CF101, CF103, CF11, CF1201A, CF1201A-BLACK, CF235, CF35, CF35-1, CF35-1DP, CF35DP, CF40-1, CF40-1DL, CF40-1DLDP, CF40-1DP, CF40-1E, CF40-1EDP, CF40DL, CF40DLDP, CF40E, CF40EDP, CF50, CF50A, CF50A400, CF50ADP, CF50ADP400, CF50DP, CF50DPPD, CF70PD, COMPACT-EXTRACTIBLE, DL240...(Other models you can see in the webshop)		
accessories for	524174		

GEV No.	510893	Ref. No.	60050
O-ring EPDM thickness 2.62mm ID ø 9.92mm Qty 1 pcs			

GEV No.	524176	Ref. No.	60212
nut			

air trap accessories

1

GEV No.	524176	**Ref. No.**	60212
description	nut		
For models:	AT40, AT40DP, AT50, CF1000, CF1201A, CF1201A-BLACK, CF235, CF35, CF35-1, CF35-1DP, CF35DP, CF40-1, CF40-1DL, CF40-1DLDP, CF40-1DP, CF40-1E, CF40-1EDP, CF40DL, CF40DLDP, CF40E, CF40EDP, CF50, CF50A, CF50A400, CF50ADP, CF50ADP400, CF50DP, CF50D-PPD, CF70PD, COMPACT-EXTRACTIBLE, DL240, DL240-1, DL240-1DP, DL240DP, DS101, DS103, DS11, DS1200, DS1200A, DS13, DS2000, DS201, DS203, DS21, DS23, DS412, DS412PD, DSF101, DSF103, DSF11...(Other models you can see in the webshop)		

pipes

1

GEV No.	524229	**Ref. No.**	10306
description	pipe		
For models:	A1080, A500, A720, A900		

1

GEV No.	524230	**Ref. No.**	10311
description	pipe		
For models:	B100, B101, B101F, B101H, B103, B103F, CF101, CF103, CF11		

1

GEV No.	524231	**Ref. No.**	10314
description	pipe		
For models:	B100, B101, B101F, B101H, B103, B103F, CF101, CF103, CF11		

1

GEV No.	524232	**Ref. No.**	10327
description	pipe		
For models:	A350		

backflow preventers

backflow preventers

1

GEV No.	524188	**Ref. No.**	12135
description	backflow preventer connection 1/2" dishwasher hose ø 12mm		
For models:	DS2000, DS600DP-DVGW, DS600DPPD-DVGW, DS600-DVGW		

door mechanics

linkage

1

GEV No.	524340	**Ref. No.**	10225
description	actuator complete actuator		
For models:	B100, B101, B101H, B102, B103		

1

GEV No.	524341	**Ref. No.**	10227
description	actuator complete actuator		
For models:	B201, B203		

1

GEV No.	524342	**Ref. No.**	10228
description	actuator complete actuator		
For models:	B201, B203		

1

GEV No.	524430	**Ref. No.**	15021
description	door pin door pin		
For models:	CF50, CF50DP, CF50DPPD, CF70PD		

threaded shafts

1

GEV No.	524432	**Ref. No.**	15023
description	threaded part nut		
For models:	CF50, CF50DP, CF50DPPD, CF70PD		

hinges

1

GEV No.	524297	**Ref. No.**	15562
description	door hinge door holder		
For models:	AT40, AT40DP, CF235, CF35, CF35-1, CF35-1DP, CF35DP, CF40-1, CF40-1DL, CF40-1DLDP, CF40-1DP, CF40-1E, CF40-1EDP, CF40DL, CF40DLDP, CF40E, CF40EDP, COMPACT-EXTRACTIBLE, DL240, DL240-1, DL240-1DP, DL240DP, DS101, DS103, DS11, DS13, DS201, DS203, DS21, DS23, DSF101, DSF103, DSF11, DSF13, PM50, PM50DP, PM50DPPB, PM50D-PPD, PM50DPPDPB, PM50E, PM50PB, PM50PD, PM50PDPB, PMA50, PMA50DP, PMA50DPPB, PMA50DPPD, PMA50DPPDPB, PMA50PB, PMA50PD...(Other models you can see in the webshop)		

1

GEV No.	524286	**Ref. No.**	10421
description	door hinge door holder mounting pos. left		
For models:	A350, A500, A720, AT50, B40, B41, CF50, CF50A, CF50A400, CF50ADP, CF50ADP400, CF50DP, CF50DPPD, CF70PD, DS400, DS400DP, DS400DP-PD, DS412, DS412PD, DS600, DS600DP, DS600DP-DVGW, DS600DP-PD, DS600DPPD-DVGW, DS600-DVGW		

1

GEV No.	524287	**Ref. No.**	10598
description	door hinge door holder mounting pos. right		
For models:	A500, AT50, B40, B41, CF50, CF50A, CF50A400, CF50ADP, CF50ADP400, CF50DP, CF50DPPD, CF70PD, DS412, DS412PD		

hinge pins

1

GEV No.	524441	**Ref. No.**	10584
description	hinge pin		
For models:	A1080		

Find the complete and up-to-date range of products in our GEV Webshop

door seals

1

GEV No.	524419	**Ref. No.**	60018
description	door seal		
For models:	CF1201A-BLACK, CF235, CF35, CF35-1, CF35-1DP, CF35DP, CF40-1DL, CF40-1DLDP, CF40DL, CF40DLDP, CF50, CF50DP, CF50DPPD, CF70PD, DL240, DL240-1, DL240-1DP, DL240DP, DS101, DS103, DS11, DS13, DS201, DS203, DS21, DS23, DS400, DS400DP, DS400DP-PD, DS412, DS412PD, DS600, DS600DP, DS600DP-DVGW, DS600DP-PD, DS600DPPD-DVGW, DS600-DVGW, DSF101, DSF103, DSF11, DSF13, F22T-JET-TECH		

door bumpers

1

GEV No.	524436	**Ref. No.**	10478
description	door bumper left		
For models:	A350, A500, A720, CF101		

door shafts

1

GEV No.	524280	**Ref. No.**	10485
description	door shaft		
For models:	B100, B101, B101H, B102, B103, B201, B203, B301, B303		

1

GEV No.	524281	**Ref. No.**	10486
description	door shaft		

1

GEV No.	524282	**Ref. No.**	11498
description	door shaft		
For models:	CF101, CF103, CF11		

1

GEV No.	524283	**Ref. No.**	11490
description	door shaft		
For models:	B303F		

1

GEV No.	524288	**Ref. No.**	10608
description	door shaft		
For models:	B40, B41, DS412, DS412PD		

1

GEV No.	524290	**Ref. No.**	10488
description	door shaft		
For models:	A350, A500, A720		

1

GEV No.	524292	**Ref. No.**	15006
description	door shaft		
For models:	AT40, AT40DP, AT50, CF235, CF35, CF35-1, CF35-1DP, CF35DP, CF40-1, CF40-1DL, CF40-1DLDP, CF40-1DP, CF40-1E, CF40-1EDP, CF40DL, CF40DLDP, CF40E, CF40EDP, CF50, CF50A, CF50A400, CF50ADP, CF50ADP400, CF50DP, CF50DPPD, CF70PD, COMPACT-EXTRACTIBLE, DL240, DL240-1, DL240-1DP, DL240DP, DS101, DS103, DS11, DS13, DS201, DS203, DS21, DS23, DS400, DS400DP, DS400DP-PD, DSF101, DSF103, DSF11, DSF13, PM50, PM50DP, PM50DPPB, PM50DPPD... (Other models you can see in the webshop)		

locks

1

GEV No.	524390	**Ref. No.**	10493
description	door catch		
For models:	A1080, A900, AT40, AT40DP, AT50, B100, B101, B101F, B101H, B102, B103, B103F, B201, B203, B301, B303, B303F, B40, B41, CF1000, CF101, CF103, CF11, CF1201A, CF235, CF35, CF35-1, CF35-1DP, CF35DP, CF40-1, CF40-1DL, CF40-1DLDP, CF40-1DP, CF40-1E, CF40-1EDP, CF40DL, CF40DLDP, CF40E, CF40EDP, CF50, CF50A, CF50A400, CF50ADP, CF50ADP400, CF50DP, CF50DPPD, CF70PD, COMPACT-EXTRACTIBLE, DL240, DL240-1...(Other models you can see in the webshop)		

1

GEV No.	524325	**Ref. No.**	10515
description	door catch door catch		
For models:	A350, A500, B40, B41		
accessories for	524325		

GEV No.	524326	Ref. No.	10435
nut nut			

1

GEV No.	524327	**Ref. No.**	12054
description	door catch door catch body		
For models:	AT40, AT40DP, AT50, CF235, CF35, CF35-1, CF35-1DP, CF35DP, CF40-1, CF40-1DL, CF40-1DLDP, CF40-1DP, CF40-1E, CF40-1EDP, CF40DL, CF40DLDP, CF40E, CF40EDP, CF50, CF50A, CF50A400, CF50ADP, CF50ADP400, CF50DP, CF50DPPD, CF70PD, COMPACT-EXTRACTIBLE, DL240, DL240-1, DL240-1DP, DL240DP, DS101, DS103, DS11, DS13, DS201, DS203, DS21, DS23, DS400, DS400DP, DS400DP-PD, DS600, DS600DP, DS600DP-DVGW, DS600DP-PD, DS600DPPD-DVGW, DS600-DVGW, DSF101, DSF103...(Other models you can see in the webshop)		

miscellaneous

1

GEV No.	524347	**Ref. No.**	10489
description	actuator actuator		
For models:	B40, B41, CF235, CF35, CF35-1, CF35-1DP, CF35DP, CF40-1DL, CF40-1DLDP, CF40DL, CF40DLDP, CF50, CF50A, CF50A400, CF50ADP, CF50ADP400, CF50DP, CF50DPPD, CF70PD, COMPACT-EXTRACTIBLE, DL240, DL240-1, DL240-1DP, DL240DP, DS101, DS103, DS11, DS13, DS201, DS203, DS21, DS23, DS412, DS412PD, DS600, DS600DP, DS600DP-DVGW, DS600DP-PD, DS600DPPD-DVGW, DS600-DVGW, DSF101, DSF103, DSF11, DSF13, PM50, PM50DP, PM50DPPB, PM50DPPD, PM50DPPDPB, PM50PB...(Other models you can see in the webshop)		

1

GEV No.	524321	**Ref. No.**	60255
description	ball		
For models:	B100, B101, B101F, B101H, B102, B103, B103F, B201, B203, B301, B303, B303F, CF101, CF103, CF11, HOME12		

1

GEV No.	524346	**Ref. No.**	60258
description	ball nylon gasket		
For models:	A720, B40, B41, CF235, CF35, CF35-1, CF35-1DP, CF35DP, CF40-1DL, CF40-1DLDP, CF40DL, CF40DLDP, CF50, CF50A, CF50A400, CF50ADP, CF50ADP400, CF50DP, CF50DPPD, CF70PD, COMPACT-EXTRACTIBLE, DL240, DL240-1, DL240-1DP, DL240DP, DS101, DS103, DS11, DS13, DS201, DS203, DS21, DS23, DS412, DS412PD, DS600, DS600DP, DS600DP-DVGW, DS600DP-PD, DS600DPPD-DVGW, DS600-DVGW, DSF101, DSF103, DSF11, DSF13, PM50, PM50DP, PM50DPPB, PM50D-PPD, PM50DPPDPB...(Other models you can see in the webshop)		

1

GEV No.	524320	**Ref. No.**	10414
description	bush		
For models:	B100, B101F, B101H, B102, B103, B103F, B303F, CF101, CF103, CF11, HOME12		

1

GEV No.	524344	**Ref. No.**	10415
description	bush		
For models:	A500, A720, B40, B41, CF235, CF35, CF35-1, CF35-1DP, CF35DP, CF40-1DL, CF40-1DLDP, CF40DL, CF40DLDP, CF50, CF50A, CF50A400, CF50ADP, CF50ADP400, CF50DP, CF50DPPD, CF70PD, COMPACT-EXTRACTIBLE, DL240, DL240-1, DL240-1DP, DL240DP, DS101, DS103, DS11, DS13, DS201, DS203, DS21, DS23, DS400, DS400DP, DS400DP-PD, DS412, DS412PD, DS600, DS600DP, DS600DP-DVGW, DS600DP-PD, DS600DPPD-DVGW, DS600-DVGW, DSF101, DSF103, DSF11, DSF13, PM50...(Other models you can see in the webshop)		
accessories for	524344		

	GEV No.	524326	Ref. No.	10435
	nut nut			
	GEV No.	524345	Ref. No.	60012
	gasket FIBER ED ø 18.5mm ID ø 13mm H 1mm gasket			
	GEV No.	524346	Ref. No.	60258
	ball nylon gasket			
	GEV No.	524347	Ref. No.	10489
	actuator actuator			
	GEV No.	524348	Ref. No.	10470
	compression spring compression spring			
	GEV No.	524349	Ref. No.	10458
	nut for groove nut bush			

1

GEV No.	524330	**Ref. No.**	12051
description	bush bush		
For models:	AT40, AT40DP, AT50, CF235, CF35, CF35-1, CF35-1DP, CF35DP, CF40-1, CF40-1DL, CF40-1DLDP, CF40-1DP, CF40-1E, CF40-1EDP, CF40DL, CF40DLDP, CF40E, CF40EDP, CF50, CF50A, CF50A400, CF50ADP, CF50ADP400, CF50DP, CF50DPPD, CF70PD, COMPACT-EXTRACTIBLE, DL240, DL240-1, DL240-1DP, DL240DP, DS101, DS103, DS11, DS13, DS201, DS203, DS21, DS23, DS400, DS400DP, DS400DP-PD, DS412, DS412PD, DS600, DS600DP, DS600DP-DVGW, DS600DP-PD, DS600DPPD-DVGW, DS600-DVGW...(Other models you can see in the webshop)		

Find the complete and up-to-date range of products in our GEV Webshop

1

GEV No.	524348	**Ref. No.**	10470
description	compression spring compression spring		
For models:	A350, A500, A720, B40, B41, CF235, CF35, CF35-1, CF35-1DP, CF35DP, CF40-1DL, CF40-1DLDP, CF40DL, CF40DLDP, CF50, CF50A, CF50A400, CF50ADP, CF50ADP400, CF50DP, CF50DPPD, CF70PD, COMPACT-EXTRACTIBLE, DL240, DL240-1, DL240-1DP, DL240DP, DS101, DS103, DS11, DS13, DS201, DS203, DS21, DS23, DS400, DS400DP, DS400DP-PD, DS412, DS412PD, DS600, DS600DP, DS600DP-DVGW, DS600DP-PD, DS600DPPD-DVGW, DS600-DVGW, DSF101, DSF103, DSF11, DSF13...(Other models you can see in the webshop)		

1

GEV No.	524332	**Ref. No.**	12049
description	counterpart door catch catch		
For models:	AT40, AT40DP, AT50, CF235, CF35, CF35-1, CF35-1DP, CF35DP, CF40-1, CF40-1DL, CF40-1DLDP, CF40-1DP, CF40-1E, CF40-1EDP, CF40DL, CF40DLDP, CF40E, CF40EDP, CF50, CF50A, CF50A400, CF50ADP, CF50ADP400, CF50DP, CF50DPPD, CF70PD, COMPACT-EXTRACTIBLE, DL240, DL240-1, DL240-1DP, DL240DP, DS101, DS103, DS11, DS13, DS201, DS203, DS21, DS23, DS412, DS412PD, DSF101, DSF103, DSF11, DSF13, PM50, PM50DP, PM50DPPB, PM50DPPD, PM50DPPD-PB...(Other models you can see in the webshop)		

1

GEV No.	524431	**Ref. No.**	15022
description	disc PTFE H 4.2mm L 23mm W 16mm sliding plate		
For models:	CF50, CF50DP, CF50DPPD, CF70PD		

1

GEV No.	524331	**Ref. No.**	12050
description	door catch closer		
For models:	AT40, AT40DP, AT50, CF235, CF35, CF35-1, CF35-1DP, CF35DP, CF40-1, CF40-1DL, CF40-1DLDP, CF40-1DP, CF40-1E, CF40-1EDP, CF40DL, CF40DLDP, CF40E, CF40EDP, CF50, CF50A, CF50A400, CF50ADP, CF50ADP400, CF50DP, CF50DPPD, CF70PD, COMPACT-EXTRACTIBLE, DL240, DL240-1, DL240-1DP, DL240DP, DS101, DS103, DS11, DS13, DS201, DS203, DS21, DS23, DS400, DS400DP, DS400DP-PD, DS412, DS412PD, DS600, DS600DP, DS600DP-DVGW, DS600DP-PD, DS600DPPD-DVGW, DS600-DVGW...(Other models you can see in the webshop)		

1

GEV No.	524345	**Ref. No.**	60012
description	gasket FIBER ED ø 18.5mm ID ø 13mm H 1mm gasket		
For models:	A350, A500, A720, AT40, AT40DP, B101F, B103F, B303F, B40, B41, CF101, CF103, CF11, CF235, CF35, CF35-1, CF35-1DP, CF35DP, CF40-1, CF40-1DL, CF40-1DLDP, CF40-1DP, CF40-1E, CF40-1EDP, CF40DL, CF40DLDP, CF40E, CF40EDP, CF50, CF50A, CF50A400, CF50ADP, CF50ADP400, CF50DP, CF50DPPD, COMPACT-EXTRACTIBLE, DL240, DL240-1, DL240-1DP, DL240DP, DS101, DS103, DS11, DS13, DS201, DS203, DS21, DS23, DS400, DS400DP...(Other models you can see in the webshop)		

1

GEV No.	524349	**Ref. No.**	10458
description	nut for groove nut bush		
For models:	A720, B40, B41, CF235, CF35, CF35-1, CF35-1DP, CF35DP, CF40-1DL, CF40-1DLDP, CF40DL, CF40DLDP, CF50, CF50A, CF50A400, CF50ADP, CF50ADP400, CF50DP, CF50DPPD, CF70PD, COMPACT-EXTRACTIBLE, DL240, DL240-1, DL240-1DP, DL240DP, DS412, DS412PD, DS600, DS600DP, DS600DP-DVGW, DS600DP-PD, DS600DPPD-DVGW, DS600-DVGW, PM50, PM50DP, PM50DPPB, PM50DPPD, PM50DPPD-PB, PM50PB, PM50PD, PM50PDPB, PMA50, PMA50DP, PMA50DPPB, PMA50DPPD, PMA50DPPDPB, PMA50PB, PMA50PD, PMA50PDPB		

1

GEV No.	524324	**Ref. No.**	10423
description	nut nut		
For models:	B100, B101, B101F, B101H, B102, B103, B103F, B201, B203, B301, B303, B303F, CF101, CF103, CF11		

1

GEV No.	524326	**Ref. No.**	10435
description	nut nut		
For models:	A350, A500, A720, AT40, AT40DP, B101F, B103F, B303F, B40, B41, CF101, CF103, CF11, CF235, CF35, CF35-1, CF35-1DP, CF35DP, CF40-1, CF40-1DL, CF40-1DLDP, CF40-1DP, CF40-1E, CF40-1EDP, CF40DL, CF40DLDP, CF40E, CF40EDP, CF50, CF50A, CF50A400, CF50ADP, CF50ADP400, CF50DP, CF50DPPD, CF70PD, COMPACT-EXTRACTIBLE, DL240, DL240-1, DL240-1DP, DL240DP, DS101, DS103, DS11, DS13, DS201, DS203, DS21, DS23, DS400...(Other models you can see in the webshop)		

1

GEV No.	524388	**Ref. No.**	10479 10481
description	rubber pad ø 7mm ED ø 12mm ID ø 9mm H 9.5mm		
For models:	A500, A720, A900, AT40, AT40DP, AT50, B40, B41, CF1000, CF1201A, CF1201A-BLACK, CF235, CF35, CF35-1, CF35-1DP, CF35DP, CF40-1, CF40-1DL, CF40-1DLDP, CF40-1DP, CF40-1E, CF40-1EDP, CF40DL, CF40DLDP, CF40E, CF40EDP, CF50, CF50A, CF50A400, CF50ADP, CF50ADP400, CF50DP, CF50DPPD, CF70PD, COMPACT-EXTRACTIBLE, DL240, DL240-1, DL240-1DP, DL240DP, DS101, DS103, DS11, DS1200, DS1200A, DS13, DS201, DS203, DS21, DS23, DS400...(Other models you can see in the webshop)		

2

GEV No.	524291	**Ref. No.**	10438
description	spacer piece		
For models:	A350, A500, CF235, CF70PD, COMPACT-EXTRACTIBLE, DS101, DS103, DS11, DS13, DS201, DS203, DS21, DS23, DSF101, DSF103, DSF11, DSF13		

1

GEV No.	524328	**Ref. No.**	12053
description	spacer piece spacer		
For models:	AT40, AT40DP, AT50, CF235, CF35, CF35-1, CF35-1DP, CF35DP, CF40-1, CF40-1DL, CF40-1DLDP, CF40-1DP, CF40-1E, CF40-1EDP, CF40DL, CF40DLDP, CF40E, CF40EDP, CF50, CF50A, CF50A400, CF50ADP, CF50ADP400, CF50DP, CF50DPPD, COMPACT-EXTRACTIBLE, DL240, DL240-1, DL240-1DP, DL240DP, DS101, DS103, DS11, DS13, DS201, DS203, DS21, DS23, DSF101, DSF103, DSF11, DSF13, PM50, PM50DP, PM50DPPB, PM50DPPD, PM50DPPDPB, PM50E, PM50PB, PM50PD... (Other models you can see in the webshop)		

1

GEV No.	524285	**Ref. No.**	10439
description	spacer ring		
For models:	B100, B101, B101H, B102, B103, B201, B203, B301, B303, B303F, CF101, CF103, CF11, DS600, DS600DP, DS600DP-DVGW, DS600DP-PD, DS600DPPD-DVGW, DS600-DVGW		

1

GEV No.	524289	**Ref. No.**	10609
description	spacer ring		
For models:	AT50, B40, B41, CF50, CF50A, CF50A400, CF50ADP, CF50ADP400, CF50DP, CF50DPPD, CF70PD, COMPACT-EXTRACTIBLE		

screw connections

1

GEV No.	512074	**Ref. No.**	12072
description	nut thread 1/2" H 7mm WS 27 plastic Qty 1 pcs		
For models:	CF50, CF50DP, CF50DPPD, CF70PD, DS2000, DS400, DS400DP, DS400DP-PD, DS412, DS412PD, DS600, DS600DP, DS600DP-DVGW, DS600DP-PD, DS600DPPD-DVGW, DS600-DVGW		

washing and rinsing systems

1

GEV No.	524088	**Ref. No.**	11907
description	bush for wash arm		
For models:	B303F		

1

GEV No.	524406	**Ref. No.**	11909
description	bush for wash arm		

1

GEV No.	524090	**Ref. No.**	10512
description	disc ID ø 13.1mm ED ø 18.1mm thickness 2mm		
For models:	A1080, A350, A500, A720, A900, B303F, CF1000, CF1201A, CF1201A-BLACK, DS1200, DS1200A, DS2000, F1201A, F22T-JET-TECH		

Find the complete and up-to-date range of products in our GEV Webshop

1

GEV No.	524300	**Ref. No.**	10352
description	double nipple		
For models:	A1080, A350, A500, A720, A900		

1

GEV No.	524116	**Ref. No.**	10580
description	gasket		
For models:	A1080, A900, B40, B41		

1

GEV No.	524894	**Ref. No.**	60013
description	gasket for wash pipe conical ø 30mm ID ø 25mm		
For models:	B40, B41		

1

GEV No.	524186	**Ref. No.**	12040
description	manifold 4-way hose ø 12-12-12-12mm SS		
For models:	AT40, AT40DP, AT50, CF235, CF35, CF35-1, CF35-1DP, CF35DP, CF40-1, CF40-1DL, CF40-1DLDP, CF40-1DP, CF40-1E, CF40-1EDP, CF40E, CF40EDP, CF50, CF50A, CF50A400, CF50ADP, CF50ADP400, CF50DP, CF50DPPD, CF70PD, COMPACT-EXTRACTIBLE, DL240-1, DL240-1DP, DS400, DS400DP, DS400DP-PD, DS412, DS412PD, DS600, DS600DP, DS600DP-DVGW, DS600DP-PD, DS600DPPD-DVGW, DS600-DVGW, PM50, PM50DP, PM50DPPB, PM50DPPD, PM50DPPDPB, PM50E, PM50PB, PM50PD, PM50PDPB, PMA50, PMA50DP, PMA50DPPB... (Other models you can see in the webshop)		

1

GEV No.	524385	**Ref. No.**	10427
description	nut		
For models:	B100, B101, B101F, B101H, B102, B103, B103F, B201, B203, B301, B303, B303F, CF101, CF103, CF11, DS101, DS103, DS11, DS13, DS201, DS203, DS21, DS23, DSF101, DSF103, DSF11, DSF13		

1

GEV No.	524396	**Ref. No.**	11305
description	nut		
For models:	B40, B41		

1

GEV No.	524395	**Ref. No.**	10560
description	olive		
For models:	A350, B100, B101, B101F, B101H, B102, B103, B103F, B201, B203, B301, B303, B303F, CF101, CF103, CF11, DS101, DS103, DS11, DS13, DS201, DS203, DS21, DS23, DSF101, DSF103, DSF11, DSF13		

1

GEV No.	524020	**Ref. No.**	10236
description	rinse pipe		
For models:	B40, B41		

1

GEV No.	524299	**Ref. No.**	10241
description	rinse pipe		
For models:	A350, A500		

1

GEV No.	524668	**Ref. No.**	12055
description	screw for wash arm support thread M6		
For models:	AT40, AT40DP, AT50, CF1000, CF1201A, CF1201A-BLACK, CF235, CF35, CF35-1, CF35-1DP, CF35DP, CF40-1, CF40-1DL, CF40-1DLDP, CF40-1DP, CF40-1E, CF40-1EDP, CF40DL, CF40DLDP, CF40E, CF40EDP, CF50, CF50A, CF50A400, CF50ADP, CF50ADP400, CF50DP, CF50D-PPD, CF70PD, COMPACT-EXTRACTIBLE, DL240, DL240-1, DL240-1DP, DL240DP, DS1200, DS1200A, DS2000, DS400, DS400DP, DS400DP-PD, DS412, DS412PD, DS600, DS600DP, DS600DP-DVGW, DS600DP-PD, DS600DPPD-DVGW, DS600-DVGW, F1201A, F22T-JET-TECH...(Other models you can see in the webshop)		

1

GEV No.	520706	**Ref. No.**	11336
description	screw cap thread 1/4" WS 17		

1

GEV No.	524180	**Ref. No.**	10553
description	screw connection thread M10x1 ø 6mm		
For models:	A1080, A500, A720, A900, B100, B101, B101F, B101H, B102, B103, B103F, B201, B203, B301, B303, B303F, B40, B41, CF101, CF103, CF11, DS101, DS103, DS11, DS13, DS201, DS203, DS21, DS23, DSF101, DSF103, DSF11, DSF13		

1

GEV No.	524394	**Ref. No.**	10559
description	screw connection thread M12 ø 8mm		
For models:	A350, B100, B101, B101F, B101H, B103, B103F, B201, B203, B301, B303, B303F, B40, B41, CF101, CF103, DS101, DS103, DS11, DS13, DS201, DS203, DS21, DS23, DSF101, DSF103, DSF11, DSF13		

1

GEV No.	524403	**Ref. No.**	11407
description	wash pipe		
For models:	B101F, B103F		

1

GEV No.	524021	**Ref. No.**	10243
description	wash pipe mounting pos. upper/lower		
For models:	B100, B101, B101H, B102, B103, B201, B203, B301, B303F, DS101, DS103, DS11, DS13, DS201, DS203, DS21, DS23		

washing and rinsing systems (sorted by producer)

ADLER

1

GEV No.	524081	**Ref. No.**	11351
description	bush for rinse arm		
For models:	A1080, A350, A720, A900, AT40, AT40DP, AT50, B303F, CF1000, CF101, CF1201A, CF1201A-BLACK, CF235, CF35, CF35-1, CF35-1DP, CF35DP, CF40-1, CF40-1DL, CF40-1DLDP, CF40-1DP, CF40-1E, CF40-1EDP, CF40DL, CF40DLDP, CF40E, CF40EDP, CF50, CF50A, CF50A400, CF50ADP, CF50ADP400, CF50DP, CF50DPPD, CF70PD, COMPACT-EXTRACTIBLE, DL240, DL240-1, DL240-1DP, DL240DP, DS1200, DS1200A, DS2000, DS400, DS400DP, DS400DP-PD, DS412, DS412PD, DS600, DS600DP...(Other models you can see in the webshop)		

1

GEV No.	524084	**Ref. No.**	11350
description	bush for wash arm		
For models:	B101F, B103F, B40, B41		

1

GEV No.	524062	**Ref. No.**	12013
description	end cap for rinse arm		
For models:	AT40, AT40DP, CF1000, CF1201A, CF1201A-BLACK, CF235, CF35, CF35-1, CF35-1DP, CF35DP, CF40-1, CF40-1DL, CF40-1DLDP, CF40-1DP, CF40-1E, CF40-1EDP, CF40DL, CF40DLDP, CF40E, CF40EDP, CF50, CF50A, CF50A400, CF50ADP, CF50ADP400, CF50DP, CF50DPPD, CF70PD, COMPACT-EXTRACTIBLE, DL240, DL240-1, DL240-1DP, DL240DP, DS1200, DS1200A, DS400, DS400DP, DS400DP-PD, DS412, DS412PD, DS600DP-DVGW, DS600DPPD-DVGW, DS600-DVGW, F1201A, F22T-JET-TECH, PM50, PM50DP, PM50DPPB, PM50DPPD, PM50DPPDPB...(Other models you can see in the webshop)		

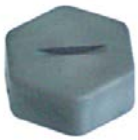

1

GEV No.	524057	**Ref. No.**	12010
description	end cap for wash arm		
For models:	AT40, AT40DP, CF1000, CF1201A, CF1201A-BLACK, CF235, CF35, CF35-1, CF35-1DP, CF35DP, CF40-1, CF40-1DL, CF40-1DLDP, CF40-1DP, CF40-1E, CF40-1EDP, CF40DL, CF40DLDP, CF40E, CF40EDP, CF50, CF50A, CF50A400, CF50ADP, CF50ADP400, CF50DP, CF50DPPD, CF70PD, COMPACT-EXTRACTIBLE, DL240, DL240-1, DL240-1DP, DL240DP, DS1200, DS1200A, DS400, DS400DP, DS400DP-PD, DS412, DS412PD, DS600, DS600DP, DS600DP-DVGW, DS600DP-PD, DS600D-PPD-DVGW, DS600-DVGW, F1201A, F22T-JET-TECH, PM50, PM50DP... (Other models you can see in the webshop)		

Find the complete and up-to-date range of products in our GEV Webshop

1

GEV No.	524068	**Ref. No.**	10579
description	end cap for wash arm		
For models:	A1080, A900, DS2000		

1

GEV No.	524053	**Ref. No.**	60002
description	flat gasket rubber D1 ø 18mm D2 ø 13mm thickness 1mm for nozzle Qty 1 pcs		
For models:	B100, B101, B101H, B102, B103, B201, B203, B301, B303, DS101, DS103, DS11, DS13, DS201, DS203, DS21, DS23		

1

GEV No.	524054	**Ref. No.**	60004
description	gasket PTFE ED ø 15mm ID ø 10mm thickness 2mm Qty 1 pcs		
For models:	A1080, A350, A500, A720, A900, AT40, AT40DP, AT50, B100, B101, B101F, B101H, B102, B103, B103F, B201, B203, B301, B303, B303F, B40, B41, CF1000, CF101, CF103, CF11, CF1201A, CF1201A-BLACK, CF235, CF35, CF35-1, CF35-1DP, CF35DP, CF40-1, CF40-1DL, CF40-1DLDP, CF40-1DP, CF40-1E, CF40-1EDP, CF40DL, CF40DLDP, CF40E, CF40EDP, CF50, CF50A, CF50A400, CF50ADP, CF50ADP400, CF50DP, CF50D-PPD...(Other models you can see in the webshop)		

1

GEV No.	524087	**Ref. No.**	10459
description	knurled nut thread M10x1.5 ø 30mm H 10mm for rinse arm plastic		
For models:	A1080, A350, A500, A720, A900, B303F, DS2000		

1

GEV No.	524095	**Ref. No.**	12020
description	knurled nut thread M8 ø 24mm H 6mm SS		
For models:	AT40, AT40DP, AT50, CF1000, CF1201A, CF1201A-BLACK, CF235, CF35, CF35-1, CF35-1DP, CF35DP, CF40-1, CF40-1DL, CF40-1DLDP, CF40-1DP, CF40-1E, CF40-1EDP, CF40DL, CF40DLDP, CF40E, CF40EDP, CF50, CF50A, CF50A400, CF50ADP, CF50ADP400, CF50DP, CF50D-PPD, CF70PD, COMPACT-EXTRACTIBLE, DL240, DL240-1, DL240-1DP, DL240DP, DS1200, DS1200A, DS400, DS400DP, DS400DP-PD, DS412, DS412PD, DS600, DS600DP, DS600DP-DVGW, DS600DP-PD, DS600D-PPD-DVGW, DS600-DVGW, F1201A, F22T-JET-TECH, PM50...(Other models you can see in the webshop)		

1

GEV No.	361304	**Ref. No.**	60073
description	O-ring EPDM ID ø 11.11mm thickness 1.78mm Qty 1 pcs for type DIB3E/DIB5E		
For models:	AT40, AT40DP, CF1000, CF1201A, CF1201A-BLACK, CF235, CF35, CF35-1, CF35-1DP, CF35DP, CF40-1, CF40-1DL, CF40-1DLDP, CF40-1DP, CF40-1E, CF40-1EDP, CF40DL, CF40DLDP, CF40E, CF40EDP, CF50, CF50A, CF50A400, CF50ADP, CF50ADP400, CF50DP, CF50DPPD, CF70PD, COMPACT-EXTRACTIBLE, DL240, DL240-1, DL240-1DP, DL240DP, DS1200, DS1200A, DS400, DS400DP, DS400DP-PD, DS412, DS412PD, DS600, DS600DP, DS600DP-DVGW, DS600DP-PD, DS600D-PPD-DVGW, DS600-DVGW, F1201A, F22T-JET-TECH, PM50, PM50DP... (Other models you can see in the webshop)		

1

GEV No.	529545	**Ref. No.**	60060
description	O-ring EPDM thickness 1.78mm ID ø 10.82mm Qty 1 pcs		
For models:	A1080, A350, A900, AT40, AT40DP, B100, B101, B101H, B102, B103, B201, B203, B301, B303, CF1000, CF1201A, CF1201A-BLACK, CF235, CF35, CF35-1, CF35-1DP, CF35DP, CF40-1, CF40-1DL, CF40-1DLDP, CF40-1DP, CF40-1E, CF40-1EDP, CF40DL, CF40DLDP, CF40E, CF40EDP, CF50, CF50A, CF50A400, CF50ADP, CF50ADP400, CF50DP, CF50D-PPD, CF70PD, COMPACT-EXTRACTIBLE, DL240, DL240-1, DL240-1DP, DL240DP, DS1200, DS1200A, DS400, DS400DP, DS400DP-PD...(Other models you can see in the webshop)		

1

GEV No.	528243	**Ref. No.**	60071
description	O-ring EPDM thickness 1.78mm ID ø 15.6mm Qty 1 pcs		
For models:	AT40, AT40DP, CF1000, CF1201A, CF1201A-BLACK, CF235, CF35, CF35-1, CF35-1DP, CF35DP, CF40-1, CF40-1DL, CF40-1DLDP, CF40-1DP, CF40-1E, CF40-1EDP, CF40DL, CF40DLDP, CF40E, CF40EDP, CF50, CF50A, CF50A400, CF50ADP, CF50ADP400, CF50DP, CF50DPPD, CF70PD, COMPACT-EXTRACTIBLE, DL240, DL240-1, DL240-1DP, DL240DP, DS1200, DS1200A, DS400, DS400DP, DS400DP-PD, DS412, DS412PD, DS600, DS600DP, DS600DP-DVGW, DS600DP-PD, DS600D-PPD-DVGW, DS600-DVGW, F1201A, F22T-JET-TECH, PM50, PM50DP... (Other models you can see in the webshop)		

1

GEV No.	524018	**Ref. No.**	10208
description	rinse arm L 165mm H 415mm nozzles 5		
For models:	B100, B101, B101H, B102, B103		
accessories for	524018		
	GEV No.	524051	Ref. No. 10381 11362
	rinse jet		

1

GEV No.	524007	**Ref. No.**	10205
description	rinse arm L 205mm H 380mm nozzles 5		
For models:	B100, B101, B101H, B102, B103, DS101, DS103, DS11, DS13		
accessories for	524007		
	GEV No.	524051	Ref. No. 10381 11362
	rinse jet		

1

GEV No.	524009	**Ref. No.**	10207
description	rinse arm L 250mm H 445mm nozzles 6		
For models:	B301, B303		
accessories for	524009		
	GEV No.	524051	Ref. No. 10381 11362
	rinse jet		

1

GEV No.	524265	**Ref. No.**	11915
description	rinse arm L 310mm nozzles 4 mounting ø 12mm W 26mm without nozzles		
For models:	CF101, CF103, CF11, DSF101, DSF103, DSF11, DSF13		
accessories for	524265		
	GEV No. 510774	Ref. No. 10603	
	rinse jet ø 8mm H 18mm thread M10x0.75 WS 10		

1

GEV No.	524253	**Ref. No.**	10255
description	rinse arm L 470mm H 215mm nozzles 10		
For models:	A350, A500, A720		

1

GEV No.	524447	**Ref. No.**	10262
description	rinse arm L 485mm nozzles 6 mounting ø 12mm		
For models:	A1080, A350, A500, A720, A900		

Find the complete and up-to-date range of products in our GEV Webshop

1

GEV No.	524101	**Ref. No.**	12012
description	rinse arm mounting pos. depending on model L 215mm mounting ø 17.5mm nozzles 3 sationary in mod. CF235		
For models:	CF1000, CF1201A, CF1201A-BLACK, CF235, CF35, CF35-1, CF35-1DP, CF35DP, CF50, CF50A, CF50A400, CF50ADP, CF50ADP400, CF50DP, CF50DPPD, CF70PD, COMPACT-EXTRACTIBLE, DS1200, DS1200A, DS600, DS600DP, DS600DP-DVGW, DS600DP-PD, DS600DPPD-DVGW, DS600-DVGW, F1201A, F22T-JET-TECH, PM50, PM50DP, PM50DPPB, PM50DPPD, PM50DPPDPB, PM50E, PM50PB, PM50PD, PM50PDPB, PMA50, PMA50DP, PMA50DPPB, PMA50DPPD, PMA50DPPDPB, PMA50PB, PMA50PD, PMA50PDPB		

1

GEV No.	524100	**Ref. No.**	12011
description	rinse arm mounting pos. left L 215mm mounting ø 17.5mm nozzles 3		
For models:	CF1000, CF1201A, CF1201A-BLACK, CF235, CF35, CF35-1, CF35-1DP, CF35DP, CF50, CF50A, CF50A400, CF50ADP, CF50ADP400, CF50DP, CF-50DPPD, CF70PD, COMPACT-EXTRACTIBLE, DL240, DL240-1, DL240-1DP, DL240DP, DS1200, DS1200A, DS600, DS600DP, DS600DP-DVGW, DS600DP-PD, DS600DPPD-DVGW, DS600-DVGW, F1201A, F22T-JET-TECH, PM50, PM50DP, PM50DPPB, PM50DPPD, PM50DPPDPB, PM50E, PM50PB, PM50PD, PM50PDPB, PMA50, PMA50DP, PMA50DPPB, PMA50DPPD, PMA50DPPDPB, PMA50PB, PMA50PD, PMA50PDPB		

1

GEV No.	524892	**Ref. No.**	12170
description	rinse arm mounting pos. right L 160mm nozzles 3 mounting ø 18mm		
For models:	AT40, AT40DP, CF235, CF35, CF35-1, CF35-1DP, CF35DP, CF40-1, CF40-1DL, CF40-1DLDP, CF40-1DP, CF40-1E, CF40-1EDP, CF40DL, CF40DLDP, CF40E, CF40EDP, COMPACT-EXTRACTIBLE, DL240, DL240-1, DL240-1DP, DL240DP, DS400, DS400DP, DS400DP-PD, DS412, DS412PD		

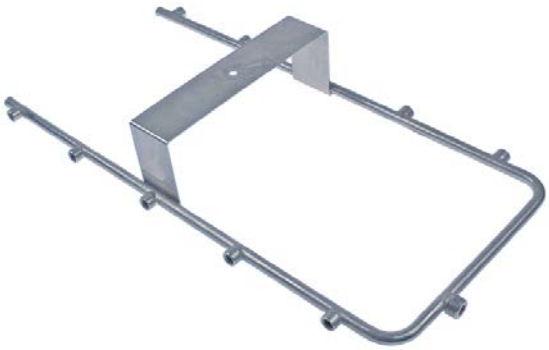

1

GEV No.	524888	**Ref. No.**	10149
description	rinse arm mounting pos. upper L 470mm W 233mm H 77mm nozzles 10 stationary		
For models:	A1080, A900		

1

GEV No.	524051	**Ref. No.**	10381 11362
description	rinse jet		
For models:	B100, B101, B101H, B102, B103, B201, B203, B301, B303, DS101, DS103, DS11, DS13, DS201, DS203, DS21, DS23		
accessories for	524051		
	GEV No.	524052	Ref. No. 10382
	swirl for rinse jet H1 5mm ø 10mm H 16mm 2mm		

1

GEV No.	510775	**Ref. No.**	10389
description	rinse jet complete		
For models:	A1080, A500, A720, A900, B101F, B103F, B303F, CF101, CF103, CF11, DSF101, DSF103, DSF11, DSF13		

1

GEV No.	510774	**Ref. No.**	10603
description	rinse jet ø 8mm H 18mm thread M10x0.75 WS 10		
For models:	B101F, B103F, B40, B41, CF101, CF103, CF11, DSF101, DSF103, DSF11, DSF13		

1

GEV No.	524061	**Ref. No.**	12014
description	rinse jet thread 1/4" WS 18 hole ø 1.5mm		
For models:	AT40, AT40DP, CF1000, CF1201A, CF1201A-BLACK, CF235, CF35, CF35-1, CF35-1DP, CF35DP, CF40-1, CF40-1DL, CF40-1DLDP, CF40-1DP, CF40-1E, CF40-1EDP, CF40DL, CF40DLDP, CF40E, CF40EDP, CF50, CF50A, CF50A400, CF50ADP, CF50ADP400, CF50DP, CF50DPPD, CF70PD, COMPACT-EXTRACTIBLE, DL240, DL240-1, DL240-1DP, DL240DP, DS1200, DS1200A, DS400, DS400DP, DS400DP-PD, DS412, DS412PD, DS600, DS600DP, DS600DP-DVGW, DS600DP-PD, DS600D-PPD-DVGW, DS600-DVGW, F1201A, F22T-JET-TECH, PM50, PM50DP... (Other models you can see in the webshop)		
accessories for	524061		
	GEV No.	524059	Ref. No. 12015
	swirl for rinse arm H 15mm ø 9mm 2mm H1 5mm		

1

GEV No.	524059	**Ref. No.**	12015
description	swirl for rinse arm H 15mm ø 9mm 2mm H1 5mm		
For models:	AT40, AT40DP, CF1000, CF1201A, CF1201A-BLACK, CF235, CF35, CF35-1, CF35-1DP, CF35DP, CF40-1, CF40-1DL, CF40-1DLDP, CF40-1DP, CF40-1E, CF40-1EDP, CF40DL, CF40DLDP, CF40E, CF40EDP, CF50, CF50A, CF50A400, CF50ADP, CF50ADP400, CF50DP, CF50DPPD, CF70PD, COMPACT-EXTRACTIBLE, DL240, DL240-1, DL240-1DP, DL240DP, DS1200, DS1200A, DS400, DS400DP, DS400DP-PD, DS412, DS412PD, DS600DP-DVGW, DS600DPPD-DVGW, DS600-DVGW, F1201A, F22T-JET-TECH, PM50, PM50DP, PM50DPPB, PM50DPPD, PM50DPPDPB...(Other models you can see in the webshop)		
accessories for	524059		
	GEV No.	524061	Ref. No. 12014
	rinse jet thread 1/4" WS 18 hole ø 1.5mm		

1

GEV No.	524052	**Ref. No.**	10382
description	swirl for rinse jet H1 5mm ø 10mm H 16mm 2mm		
For models:	B100, B101, B101H, B102, B103, B201, B203, B301, B303, DS101, DS103, DS11, DS13, DS201, DS203, DS21, DS23		

1

GEV No.	510773	**Ref. No.**	10384
description	swirl for wash jet H 5mm ø 16.5mm 5mm		
For models:	B100, B101, B101F, B101H, B102, B103, B103F, B201, B203, B301, B303, B303F, B40, B41, CF101, CF103, CF11, DS101, DS103, DS11, DS13, DS201, DS203, DS21, DS23, DSF101, DSF103, DSF11, DSF13, HOME12		

1

GEV No.	524067	**Ref. No.**	10400
description	swirl for wash jet H 5mm ø 17mm 9mm		
For models:	A1080, A350, A500, A720, A900, B303F, DS2000		

1

GEV No.	524080	**Ref. No.**	10606
description	Thumb screw thread M6 thread L 10mm ø 18mm H 4mm SS		
For models:	B101F, B103F, B40, B41, CF101, CF103, CF11, DSF101, DSF103, DSF11, DSF13, HOME12		

1

GEV No.	524010	**Ref. No.**	10266
description	wash and rinse arm wash arm L 380mm rinse arm L 380mm w. jets 6 r. jets 2 mounting ø 11/40mm mounting pos. upper/lower		
For models:	B40, B41		

1

GEV No.	524011	**Ref. No.**	12169 12169/V
description	wash and rinse arm wash arm L 380mm rinse arm L 380mm w. jets 6 r. jets 6 mounting ø 12/45mm		
For models:	AT40, AT40DP, CF235, CF35, CF35-1, CF35-1DP, CF35DP, CF40-1, CF40-1DL, CF40-1DLDP, CF40-1DP, CF40-1E, CF40-1EDP, CF40DL, CF40DLDP, CF40E, CF40EDP, COMPACT-EXTRACTIBLE, DL240, DL240-1, DL240-1DP, DL240DP, DS400, DS400DP, DS400DP-PD, DS412, DS412PD		
spare parts for	524011		
	GEV No.	524057	Ref. No. 12010
	end cap for wash arm		
	GEV No.	524061	Ref. No. 12014
	rinse jet thread 1/4" WS 18 hole ø 1.5mm		

Table continues overleaf

Find the complete and up-to-date range of products in our GEV Webshop

spare parts for	524011			
	GEV No.	524062	Ref. No.	12013
	end cap for rinse arm			
	GEV No.	524081	Ref. No.	11351
	bush for rinse arm			
	GEV No.	524095	Ref. No.	12020
	knurled nut thread M8 ø 24mm H 6mm SS			
	GEV No.	524131	Ref. No.	12009
	wash arm boss mounting pos. lower			
	GEV No.	528243	Ref. No.	60071
	O-ring EPDM thickness 1.78mm ID ø 15.6mm Qty 1 pcs			

1

GEV No.	524017	**Ref. No.**	12084 12084/V
description	wash and rinse arm wash arm L 490mm rinse arm L 490mm w. jets 8 r. jets 6 mounting ø 12/45mm mounting pos. upper/lower		
For models:	CF1000, CF1201A, CF1201A-BLACK, CF50, CF50A, CF50A400, CF50ADP, CF50ADP400, CF50DP, CF50DPPD, CF70PD, DS1200, DS1200A, DS600, DS600DP, DS600DP-DVGW, DS600DP-PD, DS600D-PPD-DVGW, DS600-DVGW, F1201A, F22T-JET-TECH, PM50, PM50DP, PM50DPPB, PM50DPPD, PM50DPPDPB, PM50E, PM50PB, PM50PD, PM50PDPB, PMA50, PMA50DP, PMA50DPPB, PMA50DPPD, PMA50D-PPDPB, PMA50PB, PMA50PD, PMA50PDPB		

1

GEV No.	524002	**Ref. No.**	10218
description	wash arm L 190mm nozzles 4 mounting pos. lower		
For models:	B100, B101, B101H, B102, B103, DS101, DS103, DS11, DS13		

1

GEV No.	524004	**Ref. No.**	10219
description	wash arm L 190mm nozzles 4 mounting pos. lower		
For models:	B201, B203, B301, B303F, DS201, DS203, DS21, DS23		

1

GEV No.	524019	**Ref. No.**	10215
description	wash arm L 195mm H 150mm nozzles 3 thread 3/4"		
For models:	B100, B101, B101H, B102, B103		

1

GEV No.	524001		**Ref. No.**	10210
description	wash arm L 200mm H 53mm nozzles 3 mounting pos. upper			
For models:	B100, B101, B101H, B102, B103, B201, B203, B301, B303, DS101, DS103, DS11, DS13			
accessories for	524001			
	GEV No.	510773	Ref. No.	10384
	swirl for wash jet H 5mm ø 16.5mm 5mm			
	GEV No.	524050	Ref. No.	10383
	wash jet thread 3/8" H 20mm			

1

GEV No.	524003	**Ref. No.**	10212
description	wash arm L 230mm H 110mm nozzles 3 mounting pos. upper		
For models:	B203, DS201, DS203, DS21, DS23		
spare parts for	524003		
	GEV No.	507134	Ref. No. —
	swirl H 5mm ø 14.5mm 5.5mm		

1

GEV No.	524006	**Ref. No.**	10220
description	wash arm L 245mm nozzles 4 mounting pos. lower thread 3/4" mounting ø 20mm		
For models:	B303		

1

GEV No.	524005	**Ref. No.**	10213
description	wash arm L 260mm H 53mm nozzles 3 mounting pos. upper thread 3/4" mounting ø 20mm		
For models:	B303		

1

GEV No.	524429	**Ref. No.**	11419
description	wash arm L 290mm H 65mm nozzles 2 mounting pos. upper thread 3/4" mounting ø 22mm		
For models:	B101F, B103F		

1

GEV No.	524013	**Ref. No.**	10260
description	wash arm L 490mm nozzles 6 mounting ø 15/38mm mounting pos. upper/lower		
For models:	A350, A500		

1

GEV No.	524012	**Ref. No.**	10254
description	wash arm L 500mm H 150mm nozzles 5 angled suitable for A350/ A500		
For models:	A350, A500		

Find the complete and up-to-date range of products in our GEV Webshop

1

GEV No.	524016	**Ref. No.**	10259
description	wash arm L 510mm nozzles 8 mounting ø 15/52mm mounting pos. upper/lower		
For models:	A1080, A900		

1

GEV No.	524270	**Ref. No.**	12174
description	wash arm mounting pos. right/left L 165mm nozzles 3 mounting ø 26mm with nozzles		
For models:	AT40, AT40DP, CF235, CF35, CF35-1, CF35-1DP, CF35DP, CF40-1, CF40-1DL, CF40-1DLDP, CF40-1DP, CF40-1E, CF40-1EDP, CF40DL, CF40DLDP, CF40E, CF40EDP, COMPACT-EXTRACTIBLE, DL240, DL240-1, DL240-1DP, DL240DP, DS400, DS400DP, DS400DP-PD, DS412, DS412PD		

1

GEV No.	516206	**Ref. No.**	12016
description	wash arm mounting pos. right/left L 225mm nozzles 4 mounting ø 26mm with nozzles		
For models:	CF1000, CF1201A, CF1201A-BLACK, CF50, CF50A, CF50A400, CF50ADP, CF50ADP400, CF50DP, CF50DPPD, CF70PD, DS1200, DS1200A, DS600, DS600DP, DS600DP-DVGW, DS600DP-PD, DS600D-PPD-DVGW, DS600-DVGW, F1201A, F22T-JET-TECH, PM50, PM50DP, PM50DPPB, PM50DPPD, PM50DPPDPB, PM50E, PM50PB, PM50PD, PM50PDPB, PMA50, PMA50DP, PMA50DPPB, PMA50DPPD, PMA50D-PPDPB, PMA50PB, PMA50PD, PMA50PDPB		

1

GEV No.	524891	**Ref. No.**	11911
description	wash arm stationary mounting pos. lower L 302mm W 18mm H 28mm nozzles 4		
For models:	CF101, CF103, CF11, DSF101, DSF103, DSF11, DSF13		

1

GEV No.	524890	**Ref. No.**	11912
description	wash arm stationary mounting pos. lower L 305mm W 102mm H 28mm nozzles 7		
For models:	CF101, CF103, CF11, DSF101, DSF103, DSF11, DSF13		

1

GEV No.	524131	**Ref. No.**	12009
description	wash arm boss mounting pos. lower		
For models:	AT40, AT40DP, CF1000, CF1201A, CF1201A-BLACK, CF235, CF35, CF35-1, CF35-1DP, CF35DP, CF40-1, CF40-1DL, CF40-1DLDP, CF40-1DP, CF40-1E, CF40-1EDP, CF40DL, CF40DLDP, CF40E, CF40EDP, CF50, CF50A, CF50A400, CF50ADP, CF50ADP400, CF50DP, CF50DPPD, CF70PD, COMPACT-EXTRACTIBLE, DL240, DL240-1, DL240-1DP, DL240DP, DS1200, DS1200A, DS412, DS412PD, DS600, DS600DP, DS600DP-DVGW, DS600DP-PD, DS600DPPD-DVGW, DS600-DVGW, F1201A, F22T-JET-TECH, PM50, PM50DP, PM50DPPB, PM50DPPD, PM50DPPDPB...(Other models you can see in the webshop)		

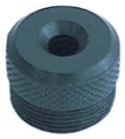

1

GEV No.	510772	**Ref. No.**	11410
description	wash jet		
For models:	B101F, B103F		
accessories for	510772		

GEV No.	510773	Ref. No.	10384
swirl for wash jet H 5mm ø 16.5mm 5mm			

1

GEV No.	524056	**Ref. No.**	10602
description	wash jet		
For models:	B40, B41, HOME12		

1

GEV No.	524064	**Ref. No.**	10398
description	wash jet angled		
For models:	A350, A500, B303F		

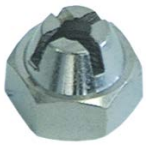

1

GEV No.	510781	**Ref. No.**	10385
description	wash jet complete for Mod. B301/B303		
For models:	B303		

1

GEV No.	524066	**Ref. No.**	10399
description	wash jet large		
For models:	A1080, A720, A900		

1

GEV No.	524065	**Ref. No.**	10394
description	wash jet small		
For models:	A350, A500, B303F		

1

GEV No.	510776	**Ref. No.**	10391
description	wash jet small wit swirl thread 1/2" mounting ø 20.5mm H 13.5mm		
For models:	A350, A500		
spare parts for	510776		

GEV No.	524065	Ref. No.	10394
wash jet small			

GEV No.	524067	Ref. No.	10400
swirl for wash jet H 5mm ø 17mm 9mm			

1

GEV No.	524050	**Ref. No.**	10383
description	wash jet thread 3/8" H 20mm		
For models:	B100, B101, B101H, B102, B103, B201, B203, B301, B303F, CF101, CF103, CF11, DS101, DS103, DS11, DS13, DS201, DS203, DS21, DS23, DSF101, DSF103, DSF11, DSF13, HOME12		

wash arm supports

1

GEV No.	524094	**Ref. No.**	10239
description	wash arm support mounting pos. lower		
For models:	B40, B41		

1

GEV No.	524110	**Ref. No.**	12008
description	wash arm support mounting pos. lower		
For models:	DS400, DS400DP, DS400DP-PD, DS600, DS600DP, DS600DP-DVGW, DS600DP-PD, DS600DPPD-DVGW, DS600-DVGW		

Find the complete and up-to-date range of products in our GEV Webshop

1

GEV No.	524112	**Ref. No.**	15031 15031/V
description	wash arm support mounting pos. lower		
For models:	AT50, CF1000, DS412, DS412PD, F22T-JET-TECH		

1

GEV No.	524122	**Ref. No.**	10247
description	wash arm support mounting pos. lower		
For models:	A720		

1

GEV No.	524123	**Ref. No.**	10145
description	wash arm support mounting pos. lower		
For models:	A1080, A900		

1

GEV No.	524130	**Ref. No.**	15019 15019/V
description	wash arm support mounting pos. lower		
For models:	CF50, CF50DP, CF50DPPD, CF70PD, PM50, PM50DP, PM50DPPB, PM50DPPD, PM50DPPDPB, PM50E, PM50PB, PM50PD, PM50PDPB, PMA50, PMA50DP, PMA50DPPB, PMA50DPPD, PMA50DPPDPB, PMA50PB, PMA50PD, PMA50PDPB		
spare parts for	524130		
	GEV No.	506125	Ref. No. —
	hose connector plastic angled thread 3/8" hose ø 12mm Qty 1 pcs		

1

GEV No.	524107	**Ref. No.**	15038 15038/V
description	wash arm support mounting pos. lower elbow rinse pipe connection		
For models:	AT40, AT40DP, CF40-1, CF40-1DL, CF40-1DLDP, CF40-1DP, CF40-1E, CF40-1EDP, CF40DL, CF40DLDP, CF40E, CF40EDP, DL240, DL240-1, DL240-1DP, DL240DP		

1

GEV No.	524105	**Ref. No.**	15018 15018/V
description	wash arm support mounting pos. lower straigt rinse pipe connection		
For models:	CF235, CF35, CF35-1, CF35-1DP, CF35DP, COMPACT-EXTRACTIBLE		

1

GEV No.	524091	**Ref. No.**	10238
description	wash arm support mounting pos. upper		
For models:	B40, B41		

1

GEV No.	524109	**Ref. No.**	12007
description	wash arm support mounting pos. upper		
For models:	DS600, DS600DP, DS600DP-DVGW, DS600DP-PD, DS600DPPD-DVGW, DS600-DVGW		

1

GEV No.	524119	**Ref. No.**	10246
description	wash arm support mounting pos. upper		
For models:	A350, A500		

1

GEV No.	524111	**Ref. No.**	15030 15030/V
description	wash arm support mounting pos. upper/lower elbow rinse pipe connection		
For models:	AT40, AT40DP, AT50, CF1000, CF1201A, CF1201A-BLACK, CF40-1, CF40-1DL, CF40-1DLDP, CF40-1DP, CF40-1E, CF40-1EDP, CF40DL, CF40DLDP, CF40E, CF40EDP, CF50, CF50A, CF50A400, CF50ADP, CF50ADP400, CF50DP, CF50DPPD, CF70PD, DL240, DL240-1, DL240-1DP, DL240DP, DS1200, DS1200A, DS412, DS412PD, F1201A, F22T-JET-TECH, PM50, PM50DP, PM50DPPB, PM50DPPD, PM50DPPDPB, PM50E, PM50PB, PM50PD, PM50PDPB, PMA50, PMA50DP, PMA50DPPB, PMA50DPPD, PMA50DPPDPB, PMA50PB, PMA50PD...(Other models you can see in the webshop)		

1

GEV No.	524121	**Ref. No.**	10449 11346
description	flange		
For models:	A500		

1

GEV No.	524125	**Ref. No.**	10452
description	flange		
For models:	A1080, A350, A720, A900		

1

GEV No.	524092	**Ref. No.**	60014
description	gasket for wash arm support mounting pos. upper rubber ID ø 40mm ED ø 83mm thickness 3mm 4 holes		
For models:	B40, B41		

1

GEV No.	524124	**Ref. No.**	10451
description	gasket rubber thickness 3mm ED ø 106mm ID ø 54.5mm 4 holes		
For models:	A1080, A500, A720, A900, DS412, DS412PD		

1

GEV No.	505152	**Ref. No.**	60054
description	O-ring EPDM thickness 3.53mm ID ø 29mm Qty 1 pcs		
For models:	A350, A500, A720, HOME12		

1

GEV No.	505180	**Ref. No.**	60076
description	O-ring EPDM thickness 3.53mm ID ø 47.22mm Qty 1 pcs		
For models:	AT40, AT40DP, AT50, CF1000, CF1201A, CF1201A-BLACK, CF235, CF35, CF35-1, CF35-1DP, CF35DP, CF40-1, CF40-1DL, CF40-1DLDP, CF40-1DP, CF40-1E, CF40-1EDP, CF40DL, CF40DLDP, CF40E, CF40EDP, CF50, CF50A, CF50A400, CF50ADP, CF50ADP400, CF50DP, CF50D-PPD, CF70PD, COMPACT-EXTRACTIBLE, DL240, DL240-1, DL240-1DP, DL240DP, DS1200, DS1200A, DS400, DS400DP, DS400DP-PD, DS412, DS412PD, DS600, DS600DP, DS600DP-DVGW, DS600DP-PD, DS600D-PPD-DVGW, DS600-DVGW, F1201A, F22T-JET-TECH, PM50...(Other models you can see in the webshop)		

1

GEV No.	524127	**Ref. No.**	10448
description	flange for wash pipe mounting pos. lower		
For models:	A1080, A720, A900		

1

GEV No.	524126	**Ref. No.**	10447
description	flange for wash pipe mounting pos. upper		
For models:	A350, A500		

1

GEV No.	524098	**Ref. No.**	15547
description	guide for rinse arm shaft		
For models:	AT40, AT40DP, CF235, CF35, CF35-1, CF35-1DP, CF35DP, CF40-1, CF40-1DL, CF40-1DLDP, CF40-1DP, CF40-1E, CF40-1EDP, CF40DL, CF40DLDP, CF40E, CF40EDP, CF50, CF50DP, CF50DPPD, CF70PD, COMPACT-EX-TRACTIBLE, DL240, DL240-1, DL240-1DP, DL240DP, PM50, PM50DP, PM50DPPB, PM50DPPD, PM50DPPDPB, PM50E, PM50PB, PM50PD, PM50PDPB, PMA50, PMA50DP, PMA50DPPB, PMA50DPPD, PMA50D-PPDPB, PMA50PB, PMA50PD, PMA50PDPB		

rinse arm shafts

1

GEV No.	524104	**Ref. No.**	15007
description	extension for rinse arm shaft		
For models:	CF235, CF35, CF35-1, CF35-1DP, CF35DP, COMPACT-EXTRACTIBLE		

1

GEV No.	524106	**Ref. No.**	15036
description	extension for rinse arm shaft		
For models:	AT40, AT40DP, CF40-1, CF40-1DL, CF40-1DLDP, CF40-1DP, CF40-1E, CF40-1EDP, CF40DL, CF40DLDP, CF40E, CF40EDP, DL240, DL240-1, DL240-1DP, DL240DP		

1

GEV No.	524199	**Ref. No.**	15016
description	extension for rinse arm shaft		
For models:	CF50, CF50DP, CF50DPPD, CF70PD, PM50, PM50DP, PM50DPPB, PM50DPPD, PM50DPPDPB, PM50E, PM50PB, PM50PD, PM50PDPB, PMA50, PMA50DP, PMA50DPPB, PMA50DPPD, PMA50DPPDPB, PMA50PB, PMA50PD, PMA50PDPB		

1

GEV No.	524022	**Ref. No.**	10604
description	rinse arm shaft		

Find the complete and up-to-date range of products in our GEV Webshop

1

GEV No.	524082	**Ref. No.**	11914
description	rinse arm shaft		
For models:	CF101, CF103, CF11, DSF101, DSF103, DSF11, DSF13		

1

GEV No.	524083	**Ref. No.**	11917
description	rinse arm shaft		
For models:	CF101, CF103, CF11, DSF101, DSF103, DSF11, DSF13		

1

GEV No.	524089	**Ref. No.**	11489
description	rinse arm shaft		
For models:	B303F		

1

GEV No.	524097	**Ref. No.**	12017
description	rinse arm shaft		
For models:	AT40, AT40DP, AT50, CF1000, CF1201A, CF1201A-BLACK, CF235, CF35, CF35-1, CF35-1DP, CF35DP, CF40-1, CF40-1DL, CF40-1DLDP, CF40-1DP, CF40-1E, CF40-1EDP, CF40DL, CF40DLDP, CF40E, CF40EDP, CF50, CF50A, CF50A400, CF50ADP, CF50ADP400, CF50DP, CF50D-PPD, CF70PD, COMPACT-EXTRACTIBLE, DL240, DL240-1, DL240-1DP, DL240DP, DS1200, DS1200A, DS400, DS400DP, DS400DP-PD, DS412, DS412PD, DS600, DS600DP, DS600DP-DVGW, DS600DP-PD, DS600D-PPD-DVGW, DS600-DVGW, F1201A, F22T-JET-TECH, PM50...(Other models you can see in the webshop)		

1

GEV No.	524113	**Ref. No.**	10491
description	rinse arm shaft		
For models:	A350		

1

GEV No.	524114	**Ref. No.**	10490
description	rinse arm shaft		
For models:	A1080, A720, A900, DS2000		

1

GEV No.	524115	**Ref. No.**	10582
description	rinse arm shaft mounting pos. upper		
For models:	A1080, A900		

knobs

producer-specific knobs

ADLER

1

GEV No.	110156	**Ref. No.**	10551
description	knob switch zero mark ø 46mm shaft ø 6x4.6mm shaft flat lower black		
For models:	A1080, A720, A900, B100, B101, B101F, B101H, B102, B103, B103F, B201, B203, B301, B303, B303F, B40, B41, CF1000, CF101, CF103, CF1201A, CF50, CF50DP, CF50DPPD, CF70PD, DS101, DS103, DS11, DS1200, DS13, DS201, DS203, DS21, DS23, DS400, DS400DP, DS400DP-PD, DS412, DS412PD, DS600, DS600DP, DS600DP-DVGW, DS600DP-PD, DS600DPPD-DVGW, DS600-DVGW, DSF101, DSF103, DSF11, DSF13, F1201A...(Other models you can see in the webshop)		

handles and hand wheels

handle rails

ADLER

1

GEV No.	524302	**Ref. No.**	10281
description	handle rail		
accessories for	524302		

GEV No.	524315	Ref. No.	10523
end cap mounting pos. left			

GEV No.	524316	Ref. No.	10565
end cap mounting pos. right			

1

GEV No.	524306	**Ref. No.**	10289
description	handle rail		
For models:	B40, B41		
accessories for	524306		

GEV No.	524315	Ref. No.	10523
end cap mounting pos. left			

GEV No.	524316	Ref. No.	10565
end cap mounting pos. right			

1

GEV No.	524307	**Ref. No.**	10290
description	handle rail		
For models:	A350		
accessories for	524307		
	GEV No.	524315	Ref. No. 10523
	end cap mounting pos. left		
	GEV No.	524316	Ref. No. 10565
	end cap mounting pos. right		

1

GEV No.	524308	**Ref. No.**	10291
description	handle rail		
For models:	B101F, B103F, CF101, CF103, CF11, HOME12		
accessories for	524308		
	GEV No.	524315	Ref. No. 10523
	end cap mounting pos. left		
	GEV No.	524316	Ref. No. 10565
	end cap mounting pos. right		

1

GEV No.	524309	**Ref. No.**	10284
description	handle rail		
For models:	CF70PD		
accessories for	524309		
	GEV No.	524315	Ref. No. 10523
	end cap mounting pos. left		
	GEV No.	524316	Ref. No. 10565
	end cap mounting pos. right		

1

GEV No.	524310	**Ref. No.**	15561
description	handle rail		
For models:	CF35, CF35-1, CF35-1DP, CF35DP, DS101, DS103, DS11, DS13, DSF101, DSF103, DSF11, DSF13		
accessories for	524310		
	GEV No.	524315	Ref. No. 10523
	end cap mounting pos. left		
	GEV No.	524316	Ref. No. 10565
	end cap mounting pos. right		

1

GEV No.	524311	**Ref. No.**	15669
description	handle rail		
For models:	CF40-1DL, CF40-1DLDP, CF40DL, CF40DLDP, DL240, DL240-1, DL240-1DP, DL240DP, DS201, DS203, DS21, DS23		
accessories for	524311		
	GEV No.	524315	Ref. No. 10523
	end cap mounting pos. left		
	GEV No.	524316	Ref. No. 10565
	end cap mounting pos. right		

1

GEV No.	524312	**Ref. No.**	12184
description	handle rail		
accessories for	524312		
	GEV No.	524315	Ref. No. 10523
	end cap mounting pos. left		
	GEV No.	524316	Ref. No. 10565
	end cap mounting pos. right		

1

GEV No.	524313	**Ref. No.**	12043
description	handle rail		
For models:	DS600, DS600DP, DS600DP-DVGW, DS600DP-PD, DS600DPPD-DVGW, DS600-DVGW		
accessories for	524313		
	GEV No.	524315	Ref. No. 10523
	end cap mounting pos. left		
	GEV No.	524316	Ref. No. 10565
	end cap mounting pos. right		

1

GEV No.	524314	**Ref. No.**	15903
description	handle rail		
For models:	CF50, CF50DP, CF50DPPD		
accessories for	524314		
	GEV No.	524315	Ref. No. 10523
	end cap mounting pos. left		
	GEV No.	524316	Ref. No. 10565
	end cap mounting pos. right		

Find the complete and up-to-date range of products in our GEV Webshop

handle rails

1

GEV No.	524302	**Ref. No.**	10281
description	handle rail		
accessories for	524302		
	GEV No. 524315	Ref. No.	10523
	end cap mounting pos. left		
	GEV No. 524316	Ref. No.	10565
	end cap mounting pos. right		

1

GEV No.	524306	**Ref. No.**	10289
description	handle rail		
For models:	B40, B41		
accessories for	524306		
	GEV No. 524315	Ref. No.	10523
	end cap mounting pos. left		
	GEV No. 524316	Ref. No.	10565
	end cap mounting pos. right		

1

GEV No.	524307	**Ref. No.**	10290
description	handle rail		
For models:	A350		
accessories for	524307		
	GEV No. 524315	Ref. No.	10523
	end cap mounting pos. left		
	GEV No. 524316	Ref. No.	10565
	end cap mounting pos. right		

1

GEV No.	524308	**Ref. No.**	10291
description	handle rail		
For models:	B101F, B103F, CF101, CF103, CF11, HOME12		
accessories for	524308		
	GEV No. 524315	Ref. No.	10523
	end cap mounting pos. left		
	GEV No. 524316	Ref. No.	10565
	end cap mounting pos. right		

1

GEV No.	524309	**Ref. No.**	10284
description	handle rail		
For models:	CF70PD		
accessories for	524309		
	GEV No. 524315	Ref. No.	10523
	end cap mounting pos. left		
	GEV No. 524316	Ref. No.	10565
	end cap mounting pos. right		

1

GEV No.	524310	**Ref. No.**	15561
description	handle rail		
For models:	CF35, CF35-1, CF35-1DP, CF35DP, DS101, DS103, DS11, DS13, DSF101, DSF103, DSF11, DSF13		
accessories for	524310		
	GEV No. 524315	Ref. No.	10523
	end cap mounting pos. left		
	GEV No. 524316	Ref. No.	10565
	end cap mounting pos. right		

1

GEV No.	524311	**Ref. No.**	15669
description	handle rail		
For models:	CF40-1DL, CF40-1DLDP, CF40DL, CF40DLDP, DL240, DL240-1, DL240-1DP, DL240DP, DS201, DS203, DS21, DS23		
accessories for	524311		
	GEV No. 524315	Ref. No.	10523
	end cap mounting pos. left		
	GEV No. 524316	Ref. No.	10565
	end cap mounting pos. right		

1

GEV No.	524312	**Ref. No.**	12184
description	handle rail		
accessories for	524312		
	GEV No. 524315	Ref. No.	10523
	end cap mounting pos. left		
	GEV No. 524316	Ref. No.	10565
	end cap mounting pos. right		

1

GEV No.	524313	**Ref. No.**	12043
description	handle rail		
For models:	DS600, DS600DP, DS600DP-DVGW, DS600DP-PD, DS600DPPD-DVGW, DS600-DVGW		
accessories for	524313		
	GEV No.	524315	Ref. No. 10523
	end cap mounting pos. left		
	GEV No.	524316	Ref. No. 10565
	end cap mounting pos. right		

1

GEV No.	524314	**Ref. No.**	15903
description	handle rail		
For models:	CF50, CF50DP, CF50DPPD		
accessories for	524314		
	GEV No.	524315	Ref. No. 10523
	end cap mounting pos. left		
	GEV No.	524316	Ref. No. 10565
	end cap mounting pos. right		

end caps

1

GEV No.	524315	**Ref. No.**	10523
description	end cap mounting pos. left		
For models:	A350, A500, A720, B101F, B103F, B303F, CF101, CF103, CF11, CF35, CF35-1, CF35-1DP, CF35DP, CF40-1DL, CF40-1DLDP, CF40DL, CF40D-LDP, CF50, CF50DP, CF50DPPD, CF70PD, DL240, DL240-1, DL240-1DP, DL240DP, DS101, DS103, DS11, DS13, DS201, DS203, DS21, DS23, DS400, DS400DP, DS400DP-PD, DS600, DS600DP, DS600DP-DVGW, DS600DP-PD, DS600DPPD-DVGW, DS600-DVGW, DSF101, DSF103, DSF11, DSF13, HOME12		

1

GEV No.	524316	**Ref. No.**	10565
description	end cap mounting pos. right		
For models:	A720, B101F, B103F, B303F, B40, B41, CF101, CF103, CF11, CF35, CF35-1, CF35-1DP, CF35DP, CF40-1DL, CF40-1DLDP, CF40DL, CF40DLDP, CF50, CF50DP, CF50DPPD, CF70PD, DL240, DL240-1, DL240-1DP, DL240DP, DS101, DS103, DS11, DS13, DS201, DS203, DS21, DS23, DS412, DS412PD, DS600, DS600DP, DS600DP-DVGW, DS600DP-PD, DS600DPPD-DVGW, DS600-DVGW, DSF101, DSF103, DSF11, DSF13, HOME12		

miscellaneous

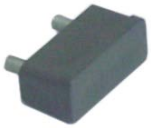

1

GEV No.	361259	**Ref. No.**	10375
description	handle L 30mm W 10mm hole distance 18mm Qty 1 pcs		
For models:	B100, B101, B101H, B102, B103, B201, B203, B301, B303, B303F, B40, B41, CF101, CF103, CF11, DS400, DS400DP, DS400DP-PD, DS412, DS412PD, DS600, DS600DP, DS600DP-DVGW, DS600DP-PD, DS600D-PPD-DVGW, DS600-DVGW		

hinges

miscellaneous

1

GEV No.	524384	**Ref. No.**	10418
description	hinge		
For models:	A500, B303F		

pullouts

rollers

rollers

accessories

1

GEV No.	560133	**Ref. No.**	60208
description	hexagonal nut thread M6 H 5mm WS 10 SS DIN/ISO DIN 934 / ISO 4032/8673 Qty 20 pcs		
For models:	A1080, A900, AT40, AT40DP, AT50, B40, B41, CF1201A-BLACK, CF235, CF35, CF35-1, CF35-1DP, CF35DP, CF40-1, CF40-1DL, CF40-1DLDP, CF40-1DP, CF40-1E, CF40-1EDP, CF40DL, CF40DLDP, CF40E, CF40EDP, CF50, CF50A, CF50A400, CF50ADP, CF50ADP400, CF50DP, CF50D-PPD, CF70PD, COMPACT-EXTRACTIBLE, DL240, DL240-1, DL240-1DP, DL240DP, DS101, DS103, DS11, DS13, DS201, DS203, DS21, DS23, DS400, DS400DP, DS400DP-PD, DS412, DS412PD, DS600...(Other models you can see in the webshop)		

Find the complete and up-to-date range of products in our GEV Webshop

equipment feet and end caps

screw-in feet

1

GEV No.	524318	**Ref. No.**	10502
description	equipment foot thread M10 thread L 34mm ø 35mm H 35mm for dishwasher		
For models:	A1080, A500, A900, AT40, AT40DP, AT50, B100, B101, B101F, B101H, B102, B103, B103F, B201, B203, B301, B303, B303F, CF101, CF103, CF11, CF1201A, CF1201A-BLACK, CF235, CF35, CF35-1, CF35-1DP, CF35DP, CF40-1, CF40-1DL, CF40-1DLDP, CF40-1DP, CF40-1E, CF40-1EDP, CF40DL, CF40DLDP, CF40E, CF40EDP, CF50, CF50A, CF50A400, CF50ADP, CF50ADP400, CF50DP, CF50DPPD, CF70PD, COMPACT-EX-TRACTIBLE, DL240, DL240-1, DL240-1DP...(Other models you can see in the webshop)		

baskets

warewashing baskets

steel wire baskets round

mix baskets

1

GEV No.	970309	**Ref. No.**	30002
description	mix basket ED ø 350mm H 160mm seat ø 280mm		

1

GEV No.	970308	**Ref. No.**	30001
description	mix basket ED ø 355mm H 130mm seat ø 280mm		

1

GEV No.	970311	**Ref. No.**	30004
description	mix basket ED ø 405mm H 130mm seat ø 280mm		

1

GEV No.	970312	**Ref. No.**	30005
description	mix basket ED ø 405mm H 160mm seat ø 280mm		

1

GEV No.	970313	**Ref. No.**	30006
description	mix basket ED ø 405mm H 225mm seat ø 280mm		

1

GEV No.	970314	**Ref. No.**	30007
description	mix basket ED ø 455mm H 130mm seat ø 390mm		

1

GEV No.	970520	**Ref. No.**	30008 3008
description	mix basket ED ø 455mm H 160mm seat ø 390mm		

steel wire baskets octagonal

mix baskets

1

GEV No.	971001[1]	**Ref. No.**	30087
description	mix basket L 350mm W 350mm H 120mm mesh type wide-meshed		

[1]wide-meshed

1

GEV No.	970307[1]	**Ref. No.**	30089
description	mix basket L 350mm W 350mm H 180mm mesh type wide-meshed		

[1]wide-meshed

1

GEV No.	971023[1]	**Ref. No.**	30012
description	mix basket L 400mm W 400mm H 130mm mesh type close-meshed		

[1]fine-meshed

accessories

cutlery inserts

1

GEV No.	970349	**Ref. No.**	30026
description	cutlery insert L 130mm W 57mm ømm H 110mm		

plate inserts

1

GEV No.	970047	**Ref. No.**	30035
description	plate insert L 308mm W 100mm plates 15		

gaskets

O-rings

EPDM

ø1.78mm

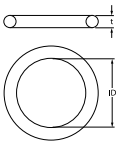

1

GEV No.	361304	**Ref. No.**	60073
description	O-ring EPDM ID ø 11.11mm thickness 1.78mm Qty 1 pcs for type DIB3E/DIB5E		
For models:	AT40, AT40DP, CF1000, CF1201A, CF1201A-BLACK, CF235, CF35, CF35-1, CF35-1DP, CF35DP, CF40-1, CF40-1DL, CF40-1DLDP, CF40-1DP, CF40-1E, CF40-1EDP, CF40DL, CF40DLDP, CF40E, CF40EDP, CF50, CF50A, CF50A400, CF50ADP, CF50ADP400, CF50DP, CF50DPPD, CF70PD, COMPACT-EXTRACTIBLE, DL240, DL240-1, DL240-1DP, DL240DP, DS1200, DS1200A, DS400, DS400DP, DS400DP-PD, DS412, DS412PD, DS600, DS600DP, DS600DP-DVGW, DS600DP-PD, DS600D-PPD-DVGW, DS600-DVGW, F1201A, F22T-JET-TECH, PM50, PM50DP... (Other models you can see in the webshop)		

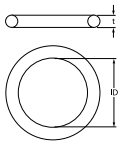

1

GEV No.	510302	**Ref. No.**	60061
description	O-ring EPDM ID ø 12.42mm thickness 1.78mm Qty 1 pcs		
For models:	A350, B100, B101, B101F, B101H, B102, B103, B103F, B201, B203, B301, B303, B303F, B40, CF1000, CF101, CF103, CF11, HOME12		

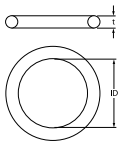

1

GEV No.	529545	**Ref. No.**	60060
description	O-ring EPDM thickness 1.78mm ID ø 10.82mm Qty 1 pcs		
For models:	A1080, A350, A900, AT40, AT40DP, B100, B101, B101H, B102, B103, B201, B203, B301, B303, CF1000, CF1201A, CF1201A-BLACK, CF235, CF35, CF35-1, CF35-1DP, CF35DP, CF40-1, CF40-1DL, CF40-1DLDP, CF40-1DP, CF40-1E, CF40-1EDP, CF40DL, CF40DLDP, CF40E, CF40EDP, CF50, CF50A, CF50A400, CF50ADP, CF50ADP400, CF50DP, CF50D-PPD, CF70PD, COMPACT-EXTRACTIBLE, DL240, DL240-1, DL240-1DP, DL240DP, DS1200, DS1200A, DS400, DS400DP, DS400DP-PD...(Other models you can see in the webshop)		

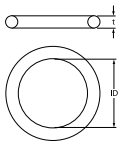

1

GEV No.	504512	**Ref. No.**	60072
description	O-ring EPDM thickness 1.78mm ID ø 14mm Qty 1 pcs		
For models:	AT40, AT40DP, CF1000, CF1201A, CF1201A-BLACK, CF235, CF35, CF35-1, CF35-1DP, CF35DP, CF40-1, CF40-1DL, CF40-1DLDP, CF40-1DP, CF40-1E, CF40-1EDP, CF40DL, CF40DLDP, CF40E, CF40EDP, CF50, CF50A, CF50A400, CF50ADP, CF50ADP400, CF50DP, CF50DPPD, CF70PD, COMPACT-EXTRACTIBLE, DL240, DL240-1, DL240-1DP, DL240DP, DS1200, DS1200A, DS400, DS400DP, DS400DP-PD, DS412, DS412PD, DS600, DS600DP, DS600DP-DVGW, DS600DP-PD, DS600D-PPD-DVGW, DS600-DVGW, F1201A, F22T-JET-TECH, PM50, PM50DP... (Other models you can see in the webshop)		

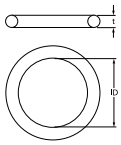

1

GEV No.	528243	**Ref. No.**	60071
description	O-ring EPDM thickness 1.78mm ID ø 15.6mm Qty 1 pcs		
For models:	AT40, AT40DP, CF1000, CF1201A, CF1201A-BLACK, CF235, CF35, CF35-1, CF35-1DP, CF35DP, CF40-1, CF40-1DL, CF40-1DLDP, CF40-1DP, CF40-1E, CF40-1EDP, CF40DL, CF40DLDP, CF40E, CF40EDP, CF50, CF50A, CF50A400, CF50ADP, CF50ADP400, CF50DP, CF50DPPD, CF70PD, COMPACT-EXTRACTIBLE, DL240, DL240-1, DL240-1DP, DL240DP, DS1200, DS1200A, DS400, DS400DP, DS400DP-PD, DS412, DS412PD, DS600, DS600DP, DS600DP-DVGW, DS600DP-PD, DS600D-PPD-DVGW, DS600-DVGW, F1201A, F22T-JET-TECH, PM50, PM50DP... (Other models you can see in the webshop)		

Find the complete and up-to-date range of products in our GEV Webshop

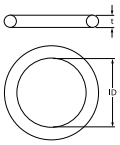

1

GEV No.	524421	**Ref. No.**	60059
description	O-ring EPDM thickness 1.78mm ID ø 2.78mm Qty 1 pcs		
For models:	B100, B101, B101F, B101H, B102, B103, B103F, B201, B203, B301, B303, B303F, CF101, CF103, CF11		

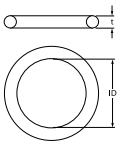

1

GEV No.	528485	**Ref. No.**	60074
description	O-ring EPDM thickness 1.78mm ID ø 6.07mm Qty 1 pcs		
For models:	AT40, AT40DP, AT50, CF1000, CF1201A, CF1201A-BLACK, CF235, CF35, CF35-1, CF35-1DP, CF35DP, CF40-1, CF40-1DL, CF40-1DLDP, CF40-1DP, CF40-1E, CF40-1EDP, CF40DL, CF40DLDP, CF40E, CF40EDP, CF50, CF50A, CF50A400, CF50ADP, CF50ADP400, CF50DP, CF50D-PPD, CF70PD, COMPACT-EXTRACTIBLE, DL240, DL240-1, DL240-1DP, DL240DP, DS1200, DS1200A, DS2000, DS400, DS400DP, DS400DP-PD, DS412, DS412PD, DS600, DS600DP, DS600DP-DVGW, DS600DP-PD, DS600DPPD-DVGW, DS600-DVGW, F1201A, F22T-JET-TECH...(Other models you can see in the webshop)		

ø2.62mm

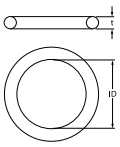

1

GEV No.	507313	**Ref. No.**	60062
description	O-ring EPDM thickness 2.62mm ID ø 13.95mm Qty 1 pcs		
For models:	B101, B101H, B103, B201, B203, B301, B303, B40, B41, CF101, CF103, DS400, DS400DP, DS400DP-PD, HOME12		

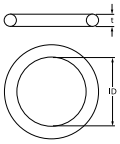

1

GEV No.	507314	**Ref. No.**	60053
description	O-ring EPDM thickness 2.62mm ID ø 32.99mm		
For models:	A1080, A350, A500, A720, A900, B100, B101, B101F, B101H, B102, B103, B103F, B201, B203, B301, B303, B303F, CF101, CF103, CF11, DS101, DS103, DS11, DS13, DS201, DS203, DS21, DS23, DSF101, DSF103, DSF11, DSF13		
accessories for	507314		

GEV No.	507314	Ref. No.	60053
O-ring EPDM thickness 2.62mm ID ø 32.99mm			

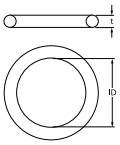

1

GEV No.	510893	**Ref. No.**	60050
description	O-ring EPDM thickness 2.62mm ID ø 9.92mm Qty 1 pcs		
For models:	A1080, A350, A500, A720, A900, AT40, AT40DP, AT50, B100, B101, B101F, B101H, B102, B103, B103F, B201, B203, B301, B303, B303F, B40, B41, CF1000, CF101, CF103, CF11, CF1201A, CF1201A-BLACK, CF235, CF35, CF35-1, CF35-1DP, CF35DP, CF40-1, CF40-1DL, CF40-1DLDP, CF40-1DP, CF40-1E, CF40-1EDP, CF40DL, CF40DLDP, CF40E, CF40EDP, CF50, CF50A, CF50A400, CF50ADP, CF50ADP400, CF50DP, CF50D-PPD...(Other models you can see in the webshop)		

ø3.00mm

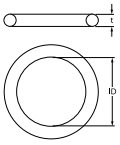

1

GEV No.	524145	**Ref. No.**	60063 90063
description	O-ring ID ø 32mm thickness 3mm Qty 1 pcs		
For models:	AT40, AT40DP, B100, B101, B101F, B101H, B102, B103, B103F, B201, B203, B301, B40, B41, CF101, CF103, CF11, CF235, CF35, CF35-1, CF35-1DP, CF35DP, CF40-1, CF40-1DL, CF40-1DLDP, CF40-1DP, CF40-1E, CF40-1EDP, CF40DL, CF40DLDP, CF40E, CF40EDP, COMPACT-EX-TRACTIBLE, DL240, DL240-1, DL240-1DP, DL240DP, DS101, DS103, DS11, DS1200, DS13, DS201, DS203, DS21, DS23, DS400, DS400DP, DS400DP-PD, DSF101...(Other models you can see in the webshop)		

ø3.53mm

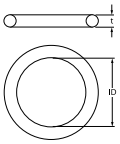

1

GEV No.	505152	**Ref. No.**	60054
description	O-ring EPDM thickness 3.53mm ID ø 29mm Qty 1 pcs		
For models:	A350, A500, A720, HOME12		

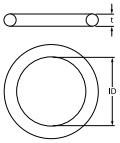

1

GEV No.	506015	**Ref. No.**	11315
description	O-ring EPDM thickness 3.53mm ID ø 39.69mm Qty 1 pcs		
For models:	B100, B101, B101F, B101H, B201, B301, B40, CF101, CF11, CF50A, CF50A400, CF50ADP, CF50ADP400, DS101, DS11, DS201, DS21, DS412, DS412PD, DSF101, DSF11		

1

GEV No.	524148	**Ref. No.**	60055
description	O-ring EPDM thickness 3.53mm ID ø 40.86mm Qty 1 pcs		
For models:	A1080, A350, A500, A720, A900, AT40, AT40DP, B303, B303F, CF235, CF35, CF35-1, CF35-1DP, CF35DP, CF40-1, CF40-1DL, CF40-1DLDP, CF40-1DP, CF40-1E, CF40-1EDP, CF40DL, CF40DLDP, CF40E, CF40EDP, CF50, CF50DP, CF50DPPD, CF70PD, COMPACT-EXTRACTIBLE, DL240, DL240-1, DL240-1DP, DL240DP, DS101, DS103, DS11, DS13, DS201, DS203, DS21, DS23, DSF101, DSF103, DSF11, DSF13, PM50, PM50DP, PM50DPPB, PM50DPPD, PM50DPPDPB...(Other models you can see in the webshop)		

1

GEV No.	505180	**Ref. No.**	60076
description	O-ring EPDM thickness 3.53mm ID ø 47.22mm Qty 1 pcs		
For models:	AT40, AT40DP, AT50, CF1000, CF1201A, CF1201A-BLACK, CF235, CF35, CF35-1, CF35-1DP, CF35DP, CF40-1, CF40-1DL, CF40-1DLDP, CF40-1DP, CF40-1E, CF40-1EDP, CF40DL, CF40DLDP, CF40E, CF40EDP, CF50, CF50A, CF50A400, CF50ADP, CF50ADP400, CF50DP, CF50D-PPD, CF70PD, COMPACT-EXTRACTIBLE, DL240, DL240-1, DL240-1DP, DL240DP, DS1200, DS1200A, DS400, DS400DP, DS400DP-PD, DS412, DS412PD, DS600, DS600DP, DS600DP-DVGW, DS600DP-PD, DS600D-PPD-DVGW, DS600-DVGW, F1201A, F22T-JET-TECH, PM50...(Other models you can see in the webshop)		

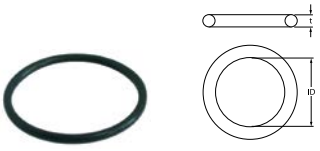

1

GEV No.	528315	**Ref. No.**	60057
description	O-ring EPDM thickness 3.53mm ID ø 47.63mm Qty 1 pcs		
For models:	B303, B303F		

1

GEV No.	524153	**Ref. No.**	60075
description	O-ring EPDM thickness 3.53mm ID ø 59.92mm Qty 1 pcs		
For models:	AT50, CF1000, CF1201A, CF1201A-BLACK, CF50A, CF50A400, CF50ADP, CF50ADP400, DS1200, DS1200A, DS2000, DS400, DS400DP, DS400DP-PD, DS412, DS412PD, DS600, DS600DP, DS600DP-DVGW, DS600DP-PD, DS600DPPD-DVGW, DS600-DVGW, F1201A, F22T-JET-TECH		

sealing washers

fibre gaskets

1

GEV No.	524418	**Ref. No.**	60008
description	flat gasket FIBER ED ø 14mm ID ø 6.5mm thickness 1.5mm Qty 1 pcs		
For models:	A350, A500, A720, B100, B101, B101F, B101H, B102, B103, B103F, B201, B203, B301, B303, B303F, B40, B41, CF101, CF103, CF11, CF1201A-BLACK, CF235, CF40-1DL, CF40-1DLDP, CF40DL, CF40DLDP, CF50, CF50DP, CF50DPPD, CF70PD, COMPACT-EXTRACTIBLE, DS101, DS103, DS11, DS13, DS201, DS203, DS21, DS23, DS412, DS412PD, DS600, DS600DP, DS600DP-DVGW, DS600DP-PD, DS600DPPD-DVGW, DS600-DVGW, DSF101, DSF103, DSF11...(Other models you can see in the webshop)		

1

GEV No.	524895	**Ref. No.**	60011
description	flat gasket FIBER ED ø 15mm ID ø 8mm thickness 1mm Qty 1 pcs		
For models:	A1080, A900		

1

GEV No.	510129	**Ref. No.**	60015
description	flat gasket fibre ED ø 25mm ID ø 16.5mm thickness 1.5mm Qty 1 pcs		

1

GEV No.	510404	**Ref. No.**	60005
description	flat gasket fibre ED ø 44mm ID ø 34mm thickness 2mm Qty 1 pcs		
For models:	B100, B101, B101F, B101H, B102, B103, B103F, B201, B203, B301, B303, B303F, B40, B41, CF101, CF103, CF11, CF35, CF35-1, CF35-1DP, CF35DP, CF40-1DL, CF40-1DLDP, CF40DL, CF40DLDP, DL240, DL240-1, DL240-1DP, DL240DP, DS101, DS103, DS11, DS13, DS201, DS203, DS21, DS23, DSF101, DSF103, DSF11, DSF13, HOME12		

1

GEV No.	510406	**Ref. No.**	60010
description	flat gasket fibre ED ø 60mm ID ø 48mm thickness 3mm for thread 1½" Qty 1 pcs		
For models:	A1080, A350, A500, A720, A900, AT50, CF1000, CF1201A, CF50, CF50A, CF50A400, CF50ADP, CF50ADP400, CF50DP, CF50DPPD, CF-70PD, DS1200, DS1200A, DS2000, DS600, DS600DP, DS600DP-DVGW, DS600DP-PD, DS600DPPD-DVGW, DS600-DVGW, F1201A, F22T-JET-TECH		

Find the complete and up-to-date range of products in our GEV Webshop

rubber gaskets

1

GEV No.	524055	**Ref. No.**	60001
description	flat gasket rubber ED ø 18mm ID ø 12mm thickness 2mm Qty 1 pcs		
For models:	A1080, A350, A500, A720, A900, B100, B101, B101F, B101H, B102, B103, B103F, B201, B203, B301, B303, B303F, B40, B41, CF101, CF103, CF11, DS101, DS103, DS11, DS13, DS201, DS203, DS21, DS23, DSF101, DSF103, DSF11, DSF13		

1

GEV No.	524183	**Ref. No.**	60003
description	flat gasket rubber ED ø 25mm ID ø 15mm thickness 3mm Qty 1 pcs		
For models:	A1080, A350, A500, A720, A900, AT40, AT40DP, AT50, B100, B101, B101F, B101H, B102, B103, B103F, B201, B203, B301, B303, B303F, B40, B41, CF1000, CF101, CF103, CF11, CF1201A, CF1201A-BLACK, CF235, CF35, CF35-1, CF35-1DP, CF35DP, CF40-1, CF40-1DL, CF40-1DLDP, CF40-1DP, CF40-1E, CF40-1EDP, CF40DL, CF40DLDP, CF40E, CF40EDP, CF50, CF50A, CF50A400, CF50ADP, CF50ADP400, CF50DP, CF50D-PPD...(Other models you can see in the webshop)		

1

GEV No.	521124	**Ref. No.**	050 60009
description	flat gasket rubber ED ø 52mm ID ø 42mm thickness 6mm Qty 1 pcs		
For models:	A1080, A350, A500, A720, A900, AT40, AT40DP, AT50, B100, B101, B101F, B101H, B102, B103, B103F, B201, B203, B301, B303, B303F, B40, B41, CF1000, CF101, CF103, CF11, CF1201A, CF1201A-BLACK, CF235, CF35, CF35-1, CF35-1DP, CF35DP, CF40-1, CF40-1DL, CF40-1DLDP, CF40-1DP, CF40-1E, CF40-1EDP, CF40DL, CF40DLDP, CF40E, CF40EDP, CF50, CF50A, CF50A400, CF50ADP, CF50ADP400, CF50DP, CF50D-PPD...(Other models you can see in the webshop)		

1

GEV No.	510883	**Ref. No.**	11314
description	gasket rubber ED ø 86mm ID ø 66mm thickness 2mm for salt tank Qty 1 pcs		
For models:	B100, B101, B101F, B101H, B201, B301, B40, CF101, CF11, CF50A, CF50A400, CF50ADP, CF50ADP400, DS101, DS11, DS201, DS21, DS412, DS412PD, DSF101, DSF11		

PTFE gaskets

1

GEV No.	524054	**Ref. No.**	60004
description	gasket PTFE ED ø 15mm ID ø 10mm thickness 2mm Qty 1 pcs		
For models:	A1080, A350, A500, A720, A900, AT40, AT40DP, AT50, B100, B101, B101F, B101H, B102, B103, B103F, B201, B203, B301, B303, B303F, B40, B41, CF1000, CF101, CF103, CF11, CF1201A, CF1201A-BLACK, CF235, CF35, CF35-1, CF35-1DP, CF35DP, CF40-1, CF40-1DL, CF40-1DLDP, CF40-1DP, CF40-1E, CF40-1EDP, CF40DL, CF40DLDP, CF40E, CF40EDP, CF50, CF50A, CF50A400, CF50ADP, CF50ADP400, CF50DP, CF50D-PPD...(Other models you can see in the webshop)		

transmission technology and ball bearings

ball bearings

deep-groove ball bearings open

1

GEV No.	524427	**Ref. No.**	60261
description	ball bearing shaft ø 9mm ED ø 24mm W 7mm		
For models:	B100, B101, B101H, B102, B103, B201, B203, DS101, DS103, DS11, DS13, DS201, DS203, DS21, DS23		

springs

compression springs

1

GEV No.	524348	**Ref. No.**	10470
description	compression spring compression spring		
For models:	A350, A500, A720, B40, B41, CF235, CF35, CF35-1, CF35-1DP, CF35DP, CF40-1DL, CF40-1DLDP, CF40DL, CF40DLDP, CF50, CF50A, CF50A400, CF50ADP, CF50ADP400, CF50DP, CF50DPPD, CF70PD, COM-PACT-EXTRACTIBLE, DL240, DL240-1, DL240-1DP, DL240DP, DS101, DS103, DS11, DS13, DS201, DS203, DS21, DS23, DS400, DS400DP, DS400DP-PD, DS412, DS412PD, DS600, DS600DP, DS600DP-DVGW, DS600DP-PD, DS600DPPD-DVGW, DS600-DVGW, DSF101, DSF103, DSF11, DSF13...(Other models you can see in the webshop)		

1

GEV No.	524329	**Ref. No.**	12052
description	compression spring ø 5.75mm L 40.5mm wire gauge ø 0.6mm		
For models:	AT40, AT40DP, AT50, CF235, CF35, CF35-1, CF35-1DP, CF35DP, CF40-1, CF40-1DL, CF40-1DLDP, CF40-1DP, CF40-1E, CF40-1EDP, CF40DL, CF40DLDP, CF40E, CF40EDP, CF50, CF50A, CF50A400, CF50ADP, CF50ADP400, CF50DP, CF50DPPD, CF70PD, COMPACT-EXTRACTIBLE, DL240, DL240-1, DL240-1DP, DL240DP, DS101, DS103, DS11, DS13, DS201, DS203, DS21, DS23, DS412, DS412PD, DS600, DS600DP, DS600DP-DVGW, DS600DP-PD, DS600DPPD-DVGW, DS600-DVGW, DSF101, DSF103, DSF11...(Other models you can see in the webshop)		

1

GEV No.	524401	**Ref. No.**	11383
description	compression spring ø 6.4mm L 16mm wire gauge ø 0.8mm		
For models:	B101, B101F, B101H, B103, B103F, B201, B203, B301, B303, B303F, CF101, CF103, CF11		

1

GEV No.	524322	**Ref. No.**	10476
description	compression spring ø 8.4mm L 11.2mm steel		
For models:	A350, B100, B101, B101F, B101H, B102, B103, B103F, B201, B203, B301, B303, B303F, CF103, CF11, HOME12		

tension springs

1

GEV No.	524355	**Ref. No.**	10563
description	tension spring ø 43mm total length 340mm wire gauge ø 5.3mm		
For models:	A1080, B101F, B103F, CF1000, CF1201A, CF1201A-BLACK, DS1200, DS1200A, DS2000, F1201A, F22T-JET-TECH		

dosing pumps

peristaltic dosing pumps

GERMAC

built-in version

with frequency control

1

GEV No.	361267	**Ref. No.**	20588	
description	dosing pump GERMAC frequency control 2l/h 230VAC detergent hose ø 4x6mm hose thermoplastic type G202 4W built-in version peristaltic pump dimensions 62x70x93mm			
For models:	AT50, CF35, CF35-1, CF35-1DP, CF35DP, CF40-1DL, CF40-1DLDP, CF40DL, CF40DLDP, CF50, CF50A, CF50A400, CF50ADP, CF50ADP400, CF50DP, CF50DPPD, CF70PD, DL240, DL240-1, DL240-1DP, DL240DP, PM50, PM50DP, PM50DPPB, PM50DPPD, PM50DPPDPB, PM50E, PM50PB, PM50PD, PM50PDPB, PMA50, PMA50DP, PMA50DPPB, PMA50DPPD, PMA50DPPDPB, PMA50PB, PMA50PD, PMA50PDPB			
spare parts for	361267			
	GEV No.	361263	Ref. No.	—
	roller assembly GERMAC suitable for G80/82/150/152/200/202/250 /252/600			
	GEV No.	361554	Ref. No.	—
	pump hose GERMAC detergent hose type thermoplastic hose ø 5x8mm for model G200/G250/G252			
	GEV No.	361556	Ref. No.	—
	control PCB type G82/G152/G202/G252 GERMAC			
accessories for	361267			
	GEV No.	361106	Ref. No.	—
	container filter with weight and non-return valve SS hose ø 4x6mm ø 21mm L 51mm non return valve lip valve			
accessories for	361267			
	GEV No.	520090	Ref. No.	—
	PVC hose ID ø 4mm ED ø 6mm L 2m thickness 1mm t.max. 60°C transparent			
	GEV No.	520091	Ref. No.	—
	nylon hose ID ø 4mm ED ø 6mm L 2m thickness 1mm operating p. 10bar burst p. 50bar t.max. 100°C transparent			

without control

1

GEV No.	361022	**Ref. No.**	20128	
description	dosing pump GERMAC without control 2l/h 230VAC detergent hose ø 4x6mm hose thermoplastic type G200 built-in version dimensions 55x70x88mm			
For models:	DS400, DS400DP, DS400DP-PD, DS412, DS412PD, DS600, DS600DP, DS600DP-DVGW, DS600DP-PD, DS600DPPD-DVGW, DS600-DVGW			
spare parts for	361022			
	GEV No.	361263	Ref. No.	—
	roller assembly GERMAC suitable for G80/82/150/152/200/202/250 /252/600			
	GEV No.	361554	Ref. No.	—
	pump hose GERMAC detergent hose type thermoplastic hose ø 5x8mm for model G200/G250/G252			
accessories for	361022			
	GEV No.	520090	Ref. No.	—
	PVC hose ID ø 4mm ED ø 6mm L 2m thickness 1mm t.max. 60°C transparent			
	GEV No.	520091	Ref. No.	—
	nylon hose ID ø 4mm ED ø 6mm L 2m thickness 1mm operating p. 10bar burst p. 50bar t.max. 100°C transparent			

piston pumps

spare parts

1

GEV No.	510298	**Ref. No.**	40044
description	lip valve dosing pump suitable for DB2/DS5		
For models:	A1080, A350, A500, A720, A900, B100, B101, B101F, B101H, B102, B103, B103F, B201, B203, B301, B303, B303F, B40, B41, CF101, CF103, CF11		

Find the complete and up-to-date range of products in our GEV Webshop

membrane dosing pumps

self-priming

LANG

accessories

1

GEV No.	101286	**Ref. No.**	10554
description	olive ID ø 6mm Qty 1 pcs		
For models:	A1080, A350, A500, A720, A900, B100, B101, B101F, B101H, B102, B103, B103F, B201, B203, B301, B303, B303F, B40, B41, CF101, CF103, CF11, DS101, DS103, DS11, DS13, DS201, DS203, DS21, DS23, DSF101, DSF103, DSF11, DSF13		
accessories for	101286		

GEV No.	100909	Ref. No.	—
union screw thread M10x1 for pipe ø 6mm Qty 1 pcs			

GEV No.	101464	Ref. No.	—
union nut thread M12x1 for pipe ø 6mm			

SEKO

spare parts

1

GEV No.	361304	**Ref. No.**	60073
description	O-ring EPDM ID ø 11.11mm thickness 1.78mm Qty 1 pcs for type DIB3E/DIB5E		
For models:	AT40, AT40DP, CF1000, CF1201A, CF1201A-BLACK, CF235, CF35, CF35-1, CF35-1DP, CF35DP, CF40-1, CF40-1DL, CF40-1DLDP, CF40-1DP, CF40-1E, CF40-1EDP, CF40DL, CF40DLDP, CF40E, CF40EDP, CF50, CF50A, CF50A400, CF50ADP, CF50ADP400, CF50DP, CF50DPPD, CF70PD, COMPACT-EXTRACTIBLE, DL240, DL240-1, DL240-1DP, DL240DP, DS1200, DS1200A, DS400, DS400DP, DS400DP-PD, DS412, DS412PD, DS600, DS600DP, DS600DP-DVGW, DS600DP-PD, DS600D-PPD-DVGW, DS600-DVGW, F1201A, F22T-JET-TECH, PM50, PM50DP... (Other models you can see in the webshop)		

various

1

GEV No.	361015	**Ref. No.**	20199
description	dosing pump membrane dosing pump rinse aid inlet 6x8mm outlet 4x6mm pressure connection ø 4x6mm suction connection ø 6x8mm		
For models:	AT40, AT40DP, CF1000, CF1201A, CF1201A-BLACK, CF235, CF35, CF35-1, CF35-1DP, CF35DP, CF40-1, CF40-1DL, CF40-1DLDP, CF40-1DP, CF40-1E, CF40-1EDP, CF40DL, CF40DLDP, CF40E, CF40EDP, CF50, CF50A, CF50A400, CF50ADP, CF50ADP400, CF50DP, CF50DPPD, CF70PD, COMPACT-EXTRACTIBLE, DL240, DL240-1, DL240-1DP, DL240DP, DS1200, DS1200A, DS2000, DS412, DS412PD, DS600, DS600DP, DS600DP-DVGW, DS600DP-PD, DS600DPPD-DVGW, DS600-DVGW, F1201A, F22T-JET-TECH, PM50, PM50DP, PM50DPPB, PM50DPPD...(Other models you can see in the webshop)		
spare parts for	361015		

GEV No.	361132	Ref. No.	40147
membrane dosing pump			

spare parts

1

GEV No.	361132	**Ref. No.**	40147
description	membrane dosing pump		

self-priming with supporting pressure

GERMAC

spare parts

1

GEV No.	510296	**Ref. No.**	10562
description	membrane silicone		
For models:	A1080, A350, A500, A720, A900, B100, B101, B101F, B101H, B102, B103, B103F, B201, B203, B301, B303, B303F, B40, B41, CF101, CF103, CF11		

SEKO

1

GEV No.	361304	**Ref. No.**	60073
description	O-ring EPDM ID ø 11.11mm thickness 1.78mm Qty 1 pcs for type DIB3E/DIB5E		
For models:	AT40, AT40DP, CF1000, CF1201A, CF1201A-BLACK, CF235, CF35, CF35-1, CF35-1DP, CF35DP, CF40-1, CF40-1DL, CF40-1DLDP, CF40-1DP, CF40-1E, CF40-1EDP, CF40DL, CF40DLDP, CF40E, CF40EDP, CF50, CF50A, CF50A400, CF50ADP, CF50ADP400, CF50DP, CF50DPPD, CF70PD, COMPACT-EXTRACTIBLE, DL240, DL240-1, DL240-1DP, DL240DP, DS1200, DS1200A, DS400, DS400DP, DS400DP-PD, DS412, DS412PD, DS600, DS600DP, DS600DP-DVGW, DS600DP-PD, DS600D-PPD-DVGW, DS600-DVGW, F1201A, F22T-JET-TECH, PM50, PM50DP... (Other models you can see in the webshop)		

accessories

container filters with non-return valve

1

GEV No.	361058	**Ref. No.**	11566
description	container filter with non-return valve SS hose ø 4x6mm ø 20mm L 56mm		
For models:	DS412, DS412PD, DS600, DS600DP, DS600DP-DVGW, DS600DP-PD, DS600DPPD-DVGW, DS600-DVGW		

hoses

PVC

1

GEV No.	570145[1]	**Ref. No.**	60554
description	dosing hose ID ø 4mm ED ø 6mm Lm Shore A 55° blue rinse aid		
For models:	AT40, AT40DP, CF1201A, CF1201A-BLACK, CF35, CF35-1, CF35-1DP, CF35DP, CF40-1, CF40-1DL, CF40-1DLDP, CF40-1DP, CF40-1E, CF40-1EDP, CF40DL, CF40DLDP, CF40E, CF40EDP, CF50, CF50DP, CF50DPPD, DS1200A, PM50, PM50DP, PM50DPPB, PM50DPPD, PM50DPPDPB, PM50E, PM50PB, PM50PD, PM50PDPB, PMA50, PMA50DP, PMA50D-PPB, PMA50DPPD, PMA50DPPDPB, PMA50PB, PMA50PD, PMA50PDPB		

[1]by the meter

hose couplings

plastic

1

GEV No.	524402	**Ref. No.**	11386
description	hose connector		

miscellaneous

1

GEV No.	524434	**Ref. No.**	12130
description	bracket for dosing pump		
For models:	CF50, CF50DP, CF50DPPD, CF70PD, PM50, PM50DP, PM50DPPB, PM50DPPD, PM50DPPDPB, PM50E, PM50PB, PM50PD, PM50PDPB, PMA50, PMA50DP, PMA50DPPB, PMA50DPPD, PMA50DPPDPB, PMA50PB, PMA50PD, PMA50PDPB		

1

GEV No.	524439	**Ref. No.**	10484
description	duct		
For models:	A350, A500, A720, CF50, CF50DP, CF50DPPD, CF70PD, DS412, DS412PD, PM50, PM50DP, PM50DPPB, PM50DPPD, PM50DPPDPB, PM50PB, PM50PD, PM50PDPB, PMA50, PMA50DP, PMA50DPPB, PMA50DPPD, PMA50DPPDPB, PMA50PB, PMA50PD, PMA50PDPB		

hoses

supply hoses

plastic/rubber hoses

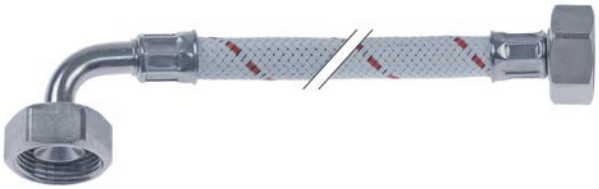

1

GEV No.	520747	**Ref. No.**	16025
description	supply hose thread 3/4" DN 10mm L 500mm plastic-coated white/ red operating p. 10bar burst p. 32bar straight-curved		
For models:	CF50, CF50DP, CF50DPPD, PM50, PM50DP, PM50DPPB, PM50DPPD, PM50DPPDPB, PM50E, PM50PB, PM50PD, PM50PDPB, PMA50, PMA50DP, PMA50DPPB, PMA50DPPD, PMA50DPPDPB, PMA50PB, PMA50PD, PMA50PDPB		

drain hoses

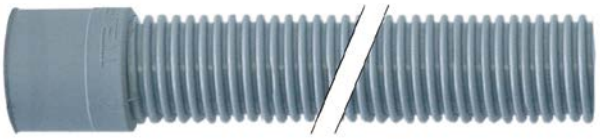

1

GEV No.	530587	**Ref. No.**	60561
description	drain hose DN28 L 2000mm straight ø inside 32mm straight ext. ø 40mm outer hose ø 35mm		
For models:	A1080, A350, A720, A900, B303, B303F, CF1000, CF1201A, CF50, CF70PD, DS1200, DS1200A, DS2000, F1201A, PM50, PM50E, PM50PB, PM50PD, PM50PDPB, PMA50, PMA50PB, PMA50PD, PMA50PDPB		

Find the complete and up-to-date range of products in our GEV Webshop

1

GEV No.	524257	**Ref. No.**	60556
description	drain hose DN19 L 1700mm A int. ø 21mm A ext. ø 27mm B int. ø 29mm B ext. ø 34mm outer hose ø 23mm		
For models:	AT40, AT40DP, AT50, CF235, CF35, CF35-1, CF35-1DP, CF35DP, CF40-1, CF40-1DL, CF40-1DLDP, CF40-1DP, CF40-1E, CF40-1EDP, CF40DL, CF40DLDP, CF40E, CF40EDP, CF50A, CF50A400, CF50ADP, CF50ADP400, CF50DP, CF50DPPD, COMPACT-EXTRACTIBLE, DL240, DL240-1, DL240-1DP, DL240DP, DS101, DS103, DS11, DS13, DS201, DS203, DS21, DS23, DS412, DS412PD, DSF101, DSF103, DSF11, DSF13, PM50DP, PM50DPPB, PM50DPPD, PM50DPPDPB, PM50E, PMA50DP, PMA50DPPB...(Other models you can see in the webshop)		

industrial hoses

Niplaflex hoses

1

GEV No.	530561	**Ref. No.**	60565
description	pressure hose ID ø 10mm ED ø 17mm L 5m thickness 3.5mm operating p. 10bar burst p. 30bar t.max. 110°C		

pressure control hoses

1

GEV No.	530560	**Ref. No.**	16029
description	pressure control hose ID ø 5mm ED ø 9mm L 5m operating p. 30bar burst p. 90bar temp.-resist. 60°C		
For models:	AT50, CF50, CF50A, CF50A400, CF50ADP, CF50ADP400, CF50DP, CF50DPPD, PM50, PM50DP, PM50DPPB, PM50DPPD, PM50DPPDPB, PM50E, PM50PB, PM50PD, PM50PDPB, PMA50, PMA50DP, PMA50DPPB, PMA50DPPD, PMA50DPPDPB, PMA50PB, PMA50PD, PMA50PDPB		

formed hoses

straight

1

GEV No.	524393	**Ref. No.**	10520
description	formed hose dishwasher straight		
For models:	B100, B101, B101F, B101H, B103, B103F, B201, B203, B301, CF103, CF235, CF40-1DL, CF40-1DLDP, CF40DL, CF40DLDP, DL240, DL240-1, DL240-1DP, DL240DP, DS101, DS103, DS11, DS13, DS201, DS203, DS21, DS23, DSF101, DSF103, DSF11, DSF13		

1

GEV No.	524224	**Ref. No.**	10534
description	formed hose dishwasher straight equiv. no. 10534		
For models:	A350, A500, AT50, DS600, DS600DP, DS600DP-DVGW, DS600DP-PD, DS600DPPD-DVGW, DS600-DVGW		

1

GEV No.	524266	**Ref. No.**	12034
description	formed hose dishwasher straight equiv. no. 12034 for drain pump		
For models:	CF35, CF35-1, CF35-1DP, CF35DP, CF50A, CF50A400, CF50ADP, CF50ADP400, DS400, DS400DP, DS400DP-PD, DS412, DS412PD		

1

GEV No.	524228	**Ref. No.**	12127
description	formed hose dishwasher straight equiv. no. 12127		
For models:	CF50A, CF50A400, CF50ADP, CF50ADP400, DS400, DS400DP, DS-400DP-PD, DS412, DS412PD		

1

GEV No.	524216	**Ref. No.**	15565
description	formed hose dishwasher straight equiv. no. 15565		
For models:	CF35, CF35-1, CF35-1DP, CF35DP		

1

GEV No.	524215	**Ref. No.**	15791
description	formed hose dishwasher straight equiv. no. 15791		
For models:	CF235, COMPACT-EXTRACTIBLE		

1

GEV No.	524227	**Ref. No.**	16001
description	formed hose dishwasher straight equiv. no. 16001		
For models:	CF1000, F22T-JET-TECH		

1

GEV No.	524202	**Ref. No.**	15742
description	formed hose dishwasher straight equiv. no. AKO-15742		
For models:	CF70PD		

form L

1

GEV No.	524200	**Ref. No.**	15790
description	formed hose end piece A ext. ø 45mm end piece A int. ø 33mm AD2 ø 36mm ø end piece B 26mm warewashing L-shape equiv. no. 15790		
For models:	CF235, COMPACT-EXTRACTIBLE		

1

GEV No.	524217	**Ref. No.**	16003
description	formed hose end piece A ext. ø 50mm end piece A int. ø 38mm AD2 ø 40mm ø end piece B 30mm warewashing L-shape equiv. no. 16003		
For models:	AT40, AT40DP, CF40-1, CF40-1DL, CF40-1DLDP, CF40-1DP, CF40-1E, CF40-1EDP, CF40DL, CF40DLDP, CF40E, CF40EDP, DL240, DL240-1, DL240-1DP, DL240DP		

1

GEV No.	524263	**Ref. No.**	12035
description	formed hose for drain pump warewashing L-shape		
For models:	AT50, CF50A, CF50A400, CF50ADP, CF50ADP400, DS400, DS400DP, DS400DP-PD, DS600, DS600DP, DS600DP-DVGW, DS600DP-PD, DS600DPPD-DVGW, DS600-DVGW		

1

GEV No.	524267	**Ref. No.**	16022
description	formed hose for drain pump warewashing L-shape equiv. no. 16022		
For models:	AT40, AT40DP, CF40-1, CF40-1DL, CF40-1DLDP, CF40-1DP, CF40-1E, CF40-1EDP, CF40DL, CF40DLDP, CF40E, CF40EDP, DL240, DL240-1, DL240-1DP, DL240DP		

1

GEV No.	524268	**Ref. No.**	15633
description	formed hose for drain pump warewashing L-shape equiv. no. AKO-15633		
For models:	CF50, CF50DP, CF50DPPD, PM50, PM50DP, PM50DPPB, PM50DPPD, PM50DPPDPB, PM50E, PM50PB, PM50PD, PM50PDPB, PMA50, PMA50DP, PMA50DPPB, PMA50DPPD, PMA50DPPDPB, PMA50PB, PMA50PD, PMA50PDPB		

Find the complete and up-to-date range of products in our GEV Webshop

1

GEV No.	524400	**Ref. No.**	11372
description	formed hose warewashing L-shape		

1

GEV No.	524225	**Ref. No.**	10535
description	formed hose warewashing L-shape equiv. no. 10535 L2 170mm L1 220mm ID ø 50mm		
For models:	A1080, A720		

1

GEV No.	524238	**Ref. No.**	10536
description	formed hose warewashing L-shape equiv. no. 10536 hose int. ø 26mm		
For models:	B100, B101, B101H, B102, B103, B303		

1

GEV No.	524239	**Ref. No.**	10537
description	formed hose warewashing L-shape equiv. no. 10537 hose int. ø 25mm		
For models:	B101F, B103F, B201, B203, B301, B40, B41, CF101, CF103, CF11		

1

GEV No.	524240	**Ref. No.**	10538
description	formed hose warewashing L-shape equiv. no. 10538 hose int. ø 37mm		

1

GEV No.	524204	**Ref. No.**	10542
description	formed hose warewashing L-shape equiv. no. 10542		
For models:	B100, B101, B101F, B101H, B102, B103, B103F, B201, B203, B301, CF101, CF103, CF11		

1

GEV No.	524205	**Ref. No.**	10543
description	formed hose warewashing L-shape equiv. no. 10543		
For models:	B303, B303F		

1

GEV No.	524207	**Ref. No.**	10545
description	formed hose warewashing L-shape equiv. no. 10545		
For models:	A350, B303, B303F, CF50, CF50DP, CF50DPPD, PM50, PM50DP, PM50D-PPB, PM50DPPD, PM50DPPDPB, PM50E, PM50PB, PM50PD, PM50P-DPB, PMA50, PMA50DP, PMA50DPPB, PMA50DPPD, PMA50DPPDPB, PMA50PB, PMA50PD, PMA50PDPB		

1

GEV No.	524208	**Ref. No.**	10546
description	formed hose warewashing L-shape equiv. no. 10546		
For models:	A1080, A900		

1

GEV No.	524206	**Ref. No.**	10549
description	formed hose warewashing L-shape equiv. no. 10549		
For models:	B40, B41		

1

GEV No.	524223	**Ref. No.**	11300
description	formed hose warewashing L-shape equiv. no. 11300		
For models:	B40, B41		

1

GEV No.	524226	**Ref. No.**	11335
description	formed hose warewashing L-shape equiv. no. 11335 L2 155mm L1 350mm ID ø 47mm		
For models:	A900		

1

GEV No.	524209	**Ref. No.**	12030
description	formed hose warewashing L-shape equiv. no. 12030		
For models:	AT50, CF50A, CF50A400, CF50ADP, CF50ADP400, DS412, DS412PD, DS600, DS600DP, DS600DP-DVGW, DS600DP-PD, DS600DPPD-DVGW, DS600-DVGW		

1

GEV No.	524236	**Ref. No.**	15563
description	formed hose warewashing L-shape equiv. no. 15563		
For models:	AT40, AT40DP, CF35, CF35-1, CF35-1DP, CF35DP, CF40-1, CF40-1DL, CF40-1DLDP, CF40-1DP, CF40-1E, CF40-1EDP, CF40DL, CF40DLDP, CF40E, CF40EDP, DL240, DL240-1, DL240-1DP, DL240DP		

1

GEV No.	524201	**Ref. No.**	15564
description	formed hose warewashing L-shape equiv. no. 15564		
For models:	AT40, AT40DP, CF35, CF35-1, CF35-1DP, CF35DP, CF40-1, CF40-1DL, CF40-1DLDP, CF40-1DP, CF40-1E, CF40-1EDP, CF40DL, CF40DLDP, CF40E, CF40EDP, DL240, DL240-1, DL240-1DP, DL240DP		

1

GEV No.	524237	**Ref. No.**	15739
description	formed hose warewashing L-shape equiv. no. 15739 hose int. ø 27mm		
For models:	DS101, DS103, DS11, DS13, DS201, DS203, DS21, DS23, DSF101, DSF103, DSF11, DSF13		

Find the complete and up-to-date range of products in our GEV Webshop

1

GEV No.	524203	**Ref. No.**	15740
description	formed hose warewashing L-shape equiv. no. 15740		
For models:	DS101, DS103, DS11, DS13, DS201, DS203, DS21, DS23, DSF101, DSF103, DSF11, DSF13		

1

GEV No.	524210	**Ref. No.**	15741
description	formed hose warewashing L-shape equiv. no. 15741		
For models:	CF70PD		

1

GEV No.	524235	**Ref. No.**	15792
description	formed hose warewashing L-shape equiv. no. 15792		
For models:	CF235, COMPACT-EXTRACTIBLE		

form S

1

GEV No.	524269	**Ref. No.**	12036
description	formed hose for drain pump S-shape warewashing equiv. no. 12036		
For models:	AT50, CF50A, CF50A400, CF50ADP, CF50ADP400, DS600, DS600DP, DS600DP-DVGW, DS600DP-PD, DS600DPPD-DVGW, DS600-DVGW		

1

GEV No.	524262	**Ref. No.**	15634
description	formed hose for drain pump S-shape warewashing equiv. no. 15634		
For models:	CF50, CF50DP, CF50DPPD, PM50, PM50DP, PM50DPPB, PM50DPPD, PM50DPPDPB, PM50E, PM50PB, PM50PD, PM50PDPB, PMA50, PMA50DP, PMA50DPPB, PMA50DPPD, PMA50DPPDPB, PMA50PB, PMA50PD, PMA50PDPB		

form U

1

GEV No.	524893	**Ref. No.**	12037
description	formed hose D1 ø 34mm D2 ø 43mm L 620mm U-shape		
For models:	AT50, DS400, DS400DP, DS400DP-PD, DS600, DS600DP, DS-600DP-DVGW, DS600DP-PD, DS600DPPD-DVGW, DS600-DVGW		

miscellaneous

1

GEV No.	524261	**Ref. No.**	16023
description	formed hose for drain pump warewashing equiv. no. 16023		
For models:	AT40, AT40DP, CF40-1, CF40-1DL, CF40-1DLDP, CF40-1DP, CF40-1E, CF40-1EDP, CF40DL, CF40DLDP, CF40E, CF40EDP, DL240, DL240-1, DL240-1DP, DL240DP		

1

GEV No.	524220	**Ref. No.**	10530
description	formed hose warewashing equiv. no. 10530		
For models:	B100, B101, B101F, B101H, B102, B103, B103F, CF101, CF103, CF11		

1

GEV No.	524221	**Ref. No.**	10531
description	formed hose warewashing equiv. no. 10531		
For models:	B201, B203, B301		

1

GEV No.	524222	**Ref. No.**	10532
description	formed hose warewashing equiv. no. 10532		
For models:	B303, B303F, DS412, DS412PD		

1

GEV No.	524242	**Ref. No.**	10593
description	formed hose warewashing equiv. no. 10593		
For models:	A1080, A900, CF1201A-BLACK, DS600, DS600DP, DS600DP-DVGW, DS600DP-PD, DS600DPPD-DVGW, DS600-DVGW		

1

GEV No.	524244	**Ref. No.**	12126
description	formed hose warewashing equiv. no. 12126		
For models:	DS600, DS600DP, DS600DP-DVGW, DS600DP-PD, DS600DPPD-DVGW, DS600-DVGW		

1

GEV No.	524212	**Ref. No.**	15520
description	formed hose warewashing equiv. no. 15520		
For models:	CF1201A, CF1201A-BLACK, DS1200, DS1200A		

1

GEV No.	524214	**Ref. No.**	15522
description	formed hose warewashing equiv. no. 15522 mounting pos. upper		
For models:	CF1201A, CF1201A-BLACK, DS1200, DS1200A, F1201A		

1

GEV No.	524245	**Ref. No.**	15588
description	formed hose warewashing equiv. no. 15588		
For models:	CF1000, CF1201A, CF70PD, DS1200, DS1200A, DS2000, F1201A, F22T-JET-TECH		

1

GEV No.	524213	**Ref. No.**	15589
description	formed hose warewashing equiv. no. 15589 mounting pos. lower		
For models:	CF1201A, CF1201A-BLACK, DS1200, DS1200A, F1201A		

Find the complete and up-to-date range of products in our GEV Webshop

1

GEV No.	524260	**Ref. No.**	15601
description	formed hose warewashing equiv. no. 15601		
For models:	CF35, CF35-1, CF35-1DP, CF35DP		

1

GEV No.	524243	**Ref. No.**	15632
description	formed hose warewashing equiv. no. 15632		
For models:	CF50, CF50DP, CF50DPPD, PM50, PM50DP, PM50DPPB, PM50DPPD, PM50DPPDPB, PM50E, PM50PB, PM50PD, PM50PDPB, PMA50, PMA50DP, PMA50DPPB, PMA50DPPD, PMA50DPPDPB, PMA50PB, PMA50PD, PMA50PDPB		

1

GEV No.	524218	**Ref. No.**	15738
description	formed hose warewashing equiv. no. 15738		
For models:	DS101, DS103, DS11, DS13, DSF101, DSF103, DSF11, DSF13		

1

GEV No.	524219	**Ref. No.**	15763
description	formed hose warewashing equiv. no. 15763		
For models:	DS201, DS203, DS21, DS23		

1

GEV No.	524211	**Ref. No.**	16000
description	formed hose warewashing equiv. no. 16000		
For models:	CF1000, F1201A, F22T-JET-TECH		

for dishwashers

miscellaneous

1

GEV No.	510806	**Ref. No.**	60564
description	extraction hose ED ø 8mm ID ø 5mm Qty supplied by meter		
For models:	AT40, AT40DP, AT50, CF1201A-BLACK, CF35, CF35-1, CF35-1DP, CF35DP, CF40-1, CF40-1DL, CF40-1DLDP, CF40-1DP, CF40-1E, CF40-1EDP, CF40DL, CF40DLDP, CF40E, CF40EDP, CF50, CF50A, CF50A400, CF50ADP, CF50ADP400, CF50DP, CF50DPPD, CF70PD, DL240, DL240-1, DL240-1DP, DL240DP, DS400, DS400DP, DS400DP-PD, DS412, DS412PD, DS600, DS600DP, DS600DP-DVGW, DS600DP-PD, DS600DPPD-DVGW, DS600-DVGW, F22T-JET-TECH, PM50, PM50DP, PM50DPPB, PM50DPPD, PM50DPPDPB, PM50E, PM50PB, PM50PD... (Other models you can see in the webshop)		

1

GEV No.	530590	**Ref. No.**	60555
description	hose ED ø 15mm ID ø 8mm equiv. no. 200117 Qty supplied by meter		
For models:	AT40, AT40DP, CF1000, CF1201A, CF1201A-BLACK, CF235, CF35, CF35-1, CF35-1DP, CF35DP, CF40-1, CF40-1DL, CF40-1DLDP, CF40-1DP, CF40-1E, CF40-1EDP, CF40DL, CF40DLDP, CF40E, CF40EDP, CF50, CF50A, CF50A400, CF50ADP, CF50ADP400, CF50DP, CF50DPPD, CF70PD, COMPACT-EXTRACTIBLE, DL240, DL240-1, DL240-1DP, DL240DP, DS1200, DS1200A, DS2000, DS412, DS412PD, DS600, DS600DP, DS600DP-DVGW, DS600DP-PD, DS600DPPD-DVGW, DS600-DVGW, F1201A, F22T-JET-TECH, PM50, PM50DP, PM50DPPB, PM50DPPD...(Other models you can see in the webshop)		

fittings, hose and pipe connectors

hose connectors

without screw connection

1

GEV No.	524187	**Ref. No.**	12076
description	T-piece SS hose ø 12-12-12mm		
For models:	CF1000, CF1201A, CF1201A-BLACK, CF35, CF35-1, CF35-1DP, CF35DP, CF40DL, CF40DLDP, DL240, DL240DP, DS1200, DS1200A, DS2000, DS600DP-DVGW, DS600DPPD-DVGW, DS600-DVGW, F1201A, F22T-JET-TECH		

fittings

double nipples

1

GEV No.	524234	**Ref. No.**	10354
description	double nipple		
For models:	A1080, A350, A500, A720, A900, B40, B41		

hose connectors

producer-specific

1

GEV No.	524185	**Ref. No.**	15010
description	hose connector		
For models:	DS600, DS600DP, DS600DP-DVGW, DS600DP-PD, DS600DPPD-DVGW, DS600-DVGW		

1

GEV No.	524233	**Ref. No.**	10353
description	hose connector		
For models:	B100, B101, B101H, B102, B103, B201, B203, B301, B303, DS101, DS103, DS11, DS13, DS201, DS203, DS21, DS23, HOME12		

1

GEV No.	524250	**Ref. No.**	10349
description	hose connector angled for drain		
For models:	AT40, AT40DP, AT50, B100, B101, B101F, B101H, B102, B103, B103F, B201, B203, B301, B40, B41, CF101, CF103, CF11, CF1201A-BLACK, CF235, CF35, CF35-1, CF35-1DP, CF35DP, CF40-1, CF40-1DL, CF40-1DLDP, CF40-1DP, CF40-1E, CF40-1EDP, CF40DL, CF40DLDP, CF40E, CF40EDP, CF50A, CF50A400, CF50ADP, CF50ADP400, CF50DP, CF50D-PPD, COMPACT-EXTRACTIBLE, DL240, DL240-1, DL240-1DP, DL240DP, DS101, DS103, DS11, DS13, DS201...(Other models you can see in the webshop)		

1

GEV No.	524251	**Ref. No.**	10350
description	hose connector angled for drain		
For models:	B303, B303F, CF1201A, CF1201A-BLACK, CF50, CF70PD, DS1200A, F22T-JET-TECH, PM50, PM50E, PM50PB, PM50PD, PM50PDPB, PMA50, PMA50PB, PMA50PD, PMA50PDPB		

1

GEV No.	524252	**Ref. No.**	10351
description	hose connector angled for drain		
For models:	A1080, A350, A500, A720, A900, CF1000, CF50, DS1200, DS1200A, DS2000, F1201A		

measuring equipment

thermometers

built-in thermometers

1

GEV No.	541156	**Ref. No.**	20108
description	thermometer mounting measurements 58x25.5mm +20 up to +100°C capillary pipe 1950mm probe ø 6.5mm probe L 20mm		
For models:	A1080, B301, B303		

fastening material

screws

countersunk screws

1

GEV No.	524425	**Ref. No.**	60179
description	screw thread M6 L 35mm DIN 965/ISO 7046 Qty 1 pcs		
For models:	AT50, CF50A, CF50A400, CF50ADP, CF50ADP400, DS400, DS400DP, DS400DP-PD, DS412, DS412PD, DS600, DS600DP, DS600DP-DVGW, DS600DP-PD, DS600DPPD-DVGW, DS600-DVGW		

Find the complete and up-to-date range of products in our GEV Webshop

hexagonal screws

1

GEV No.	524423	**Ref. No.**	60135
description	hexagonal screw thread M6 thread L 10mm SS WS 10 Qty 1 pcs DIN 933 / ISO 4017		
For models:	A1080, A350, A500, A720, A900, AT40, AT40DP, AT50, B100, B101, B101F, B101H, B102, B103, B103F, B201, B203, B301, B303, B303F, B40, B41, CF101, CF103, CF11, CF1201A, CF235, CF35, CF35-1, CF35-1DP, CF35DP, CF40-1, CF40-1DL, CF40-1DLDP, CF40-1DP, CF40-1E, CF40-1EDP, CF40DL, CF40DLDP, CF40E, CF40EDP, CF50, CF50DP, CF50DPPD, CF70PD, COMPACT-EXTRACTIBLE, DL240, DL240-1, DL240-1DP, DL240DP...(Other models you can see in the webshop)		

1

GEV No.	524118	**Ref. No.**	60136
description	hexagonal screw thread M6 thread L 16mm SS WS 10 Qty 1 pcs DIN 933 / ISO 4017		
For models:	A1080, A500, A720, A900, CF235, COMPACT-EXTRACTIBLE, DS412, DS412PD, DS600, DS600DP, DS600DP-DVGW, DS600DP-PD, DS600D-PPD-DVGW, DS600-DVGW		

1

GEV No.	524424	**Ref. No.**	60137
description	screw thread M8 thread L 10mm SS Qty 1 pcs DIN 933 / ISO 4017 for boiler		
For models:	A350, A500, A720, AT40, AT40DP, AT50, B100, B101, B101F, B101H, B102, B103, B103F, B201, B203, B301, B303, B303F, B40, B41, CF1000, CF101, CF103, CF11, CF1201A, CF1201A-BLACK, CF235, CF35, CF35-1, CF35-1DP, CF35DP, CF40-1, CF40-1DL, CF40-1DLDP, CF40-1DP, CF40-1E, CF40-1EDP, CF40DL, CF40DLDP, CF40E, CF40EDP, CF50, CF50A, CF50A400, CF50ADP, CF50ADP400, CF50DP, CF50DPPD, CF70PD, COMPACT-EXTRACTIBLE...(Other models you can see in the webshop)		

knurled screws

1

GEV No.	524080	**Ref. No.**	10606
description	Thumb screw thread M6 thread L 10mm ø 18mm H 4mm SS		
For models:	B101F, B103F, B40, B41, CF101, CF103, CF11, DSF101, DSF103, DSF11, DSF13, HOME12		

nuts

plate nuts

1

GEV No.	524435	**Ref. No.**	10475
description	plate nut hole ø 3mm L 25mm W 11mm		
For models:	A1080, A350, A500, A720, A900, AT40, AT40DP, B100, B101, B101F, B101H, B102, B103, B103F, B201, B203, B301, B303, B303F, B40, B41, CF1000, CF101, CF103, CF11, CF1201A, CF235, CF35, CF35-1, CF35-1DP, CF35DP, CF40-1, CF40-1DL, CF40-1DLDP, CF40-1DP, CF40-1E, CF40-1EDP, CF40DL, CF40DLDP, CF40E, CF40EDP, CF50, CF50DP, CF-50DPPD, CF70PD, COMPACT-EXTRACTIBLE, DL240, DL240-1, DL240-1DP, DL240DP...(Other models you can see in the webshop)		

knurled nuts

1

GEV No.	524087	**Ref. No.**	10459
description	knurled nut thread M10x1.5 ø 30mm H 10mm for rinse arm plastic		
For models:	A1080, A350, A500, A720, A900, B303F, DS2000		

1

GEV No.	524095	**Ref. No.**	12020
description	knurled nut thread M8 ø 24mm H 6mm SS		
For models:	AT40, AT40DP, AT50, CF1000, CF1201A, CF1201A-BLACK, CF235, CF35, CF35-1, CF35-1DP, CF35DP, CF40-1, CF40-1DL, CF40-1DLDP, CF40-1DP, CF40-1E, CF40-1EDP, CF40DL, CF40DLDP, CF40E, CF40EDP, CF50, CF50A, CF50A400, CF50ADP, CF50ADP400, CF50DP, CF50D-PPD, CF70PD, COMPACT-EXTRACTIBLE, DL240, DL240-1, DL240-1DP, DL240DP, DS1200, DS1200A, DS400, DS400DP, DS400DP-PD, DS412, DS412PD, DS600, DS600DP, DS600DP-DVGW, DS600DP-PD, DS600D-PPD-DVGW, DS600-DVGW, F1201A, F22T-JET-TECH, PM50...(Other models you can see in the webshop)		

hexagonal nuts

DIN 934 / ISO 4032/8673

1

GEV No.	560129	**Ref. No.**	60204
description	hexagonal nut thread M5 H 4mm WS 8 SS DIN/ISO DIN 934 / ISO 4032/8673 Qty 1 pcs		
For models:	A500, A720, AT40, AT40DP, B101, B101F, B101H, B103, B103F, B201, B203, B301, B303, B303F, B40, B41, CF1000, CF101, CF103, CF11, CF1201A, CF235, CF35, CF35-1, CF35-1DP, CF35DP, CF40-1, CF40-1DL, CF40-1DLDP, CF40-1DP, CF40-1E, CF40-1EDP, CF40DL, CF40DLDP, CF40E, CF40EDP, CF50, CF50A, CF50A400, CF50ADP, CF50ADP400, CF50DP, CF50DPPD, CF70PD, COMPACT-EXTRACTIBLE, DL240, DL240-1, DL240-1DP, DL240DP, DS101...(Other models you can see in the webshop)		

2

GEV No.	560133	**Ref. No.**	60208
description	hexagonal nut thread M6 H 5mm WS 10 SS DIN/ISO DIN 934 / ISO 4032/8673 Qty 20 pcs		
For models:	A1080, A900, AT40, AT40DP, AT50, B40, B41, CF1201A-BLACK, CF235, CF35, CF35-1, CF35-1DP, CF35DP, CF40-1, CF40-1DL, CF40-1DLDP, CF40-1DP, CF40-1E, CF40-1EDP, CF40DL, CF40DLDP, CF40E, CF40EDP, CF50, CF50A, CF50A400, CF50ADP, CF50ADP400, CF50DP, CF50D-PPD, CF70PD, COMPACT-EXTRACTIBLE, DL240, DL240-1, DL240-1DP, DL240DP, DS101, DS103, DS11, DS13, DS201, DS203, DS21, DS23, DS400, DS400DP, DS400DP-PD, DS412, DS412PD, DS600...(Other models you can see in the webshop)		

1

GEV No.	560197	**Ref. No.**	10424
description	nut thread M10 H 8mm WS 17 SS DIN/ISO DIN 934 / ISO 4032/8673 Qty 1 pcs		
For models:	A1080, A350, A500, A720, A900, B100, B101, B101F, B101H, B102, B103, B103F, B201, B203, B301, B303, B303F, B40, B41, CF101, CF103, CF11, DS400, DS400DP, DS400DP-PD, HOME12		

1

GEV No.	560505	**Ref. No.**	10588
description	nut thread M16 H 10mm WS 23 brass Qty 1 pcs		
For models:	A350, DS412, DS412PD		

1

GEV No.	560506	**Ref. No.**	60210
description	nut thread M8 H 6.4mm WS 13 brass DIN/ISO DIN 934 / ISO 4032/8673 Qty 1 pcs		
For models:	A1080, A350, A720, A900, AT40, AT40DP, AT50, B100, B101, B101F, B101H, B102, B103, B103F, B201, B203, B301, B303, B40, B41, CF1000, CF101, CF103, CF11, CF1201A, CF1201A-BLACK, CF235, CF35, CF35-1, CF35-1DP, CF35DP, CF40-1, CF40-1DL, CF40-1DLDP, CF40-1DP, CF40-1E, CF40-1EDP, CF40DL, CF40DLDP, CF40E, CF40EDP, CF50, CF50A, CF50A400, CF50ADP, CF50ADP400, CF50DP, CF50DPPD, CF70PD, COMPACT-EXTRACTIBLE...(Other models you can see in the webshop)		

ISO 4033 / UNI5587

1

GEV No.	524026	**Ref. No.**	60207
description	nut thread M6 H 6mm WS 10 zinc-coated steel Qty 1 pcs DIN/ISO ISO 4033 / UNI5587		
For models:	A1080, A350, A500, A720, B100, B101, B101F, B101H, B102, B103, B103F, B201, B203, B301, B303, B303F, B40, B41, CF101, CF103, CF11		

DIN 985

1

GEV No.	560141	**Ref. No.**	60216
description	hexagonal nut thread M5 H 5.4mm SS WS 8 Qty 20 pcs DIN/ISO DIN 985 self-locking		
For models:	CF1000, CF1201A, CF1201A-BLACK, DS1200, DS1200A, DS2000, F1201A		

hexagonal nuts inch thread

1

GEV No.	520233	**Ref. No.**	10426
description	nut thread 1" H 6mm brass WS 47 Qty 1 pcs		
For models:	B100, B101, B101F, B101H, B102, B103, B103F, B201, B203, B301, B303, B303F, B40, B41, CF11, CF35, CF35-1, CF35-1DP, CF35DP, CF40-1DL, CF40-1DLDP, CF40DL, CF40DLDP, DL240, DL240-1, DL240-1DP, DL240DP, DS101, DS103, DS11, DS13, DS201, DS203, DS21, DS23, DSF101, DSF103, DSF11, DSF13, HOME12		

1

GEV No.	503042	**Ref. No.**	10428
description	nut thread 3/8" H 6mm brass WS 22 Qty 1 pcs		
For models:	B100, B101, B101F, B101H, B102, B103, B103F, B201, B203, B301, B303, B40, B41, CF101, CF103, CF11, DS101, DS103, DS11, DS13, DS201, DS203, DS21, DS23, DSF101, DSF103, DSF11, DSF13, HOME12		

Find the complete and up-to-date range of products in our GEV Webshop

washers

washers

DIN 125A

1

GEV No.	560441	**Ref. No.**	60238
description	plain washer ID ø 11mm ED ø 20mm thickness 2mm stainless steel Qty 1 pcs DIN 125A for thread M10		
For models:	A1080, A500, A900, CF1000, CF1201A-BLACK, DS1200, DS1200A, DS2000, F1201A, F22T-JET-TECH		

1

GEV No.	560333	**Ref. No.**	60236
description	plain washer ID ø 6.4mm ED ø 12mm thickness 1.6mm SS Qty 1 pcs DIN 125A for thread M6		
For models:	A1080, A350, A500, A720, A900, B100, B101, B101F, B101H, B102, B103, B103F, B201, B203, B301, B303, B40, B41, CF101, CF103, CF11, CF1201A, DS412, DS412PD		

miscellaneous

1

GEV No.	524117	**Ref. No.**	60234
description	plain washer ID ø 6.4mm ED ø 12mm thickness 1.6mm SS Qty 1 pcs		
For models:	A1080, A350, A500, A720, A900, AT50, B101F, B103F, B303F, B40, B41, CF1000, CF101, CF103, CF11, CF1201A, CF1201A-BLACK, CF235, CF35, CF35-1, CF35-1DP, CF35DP, CF40-1DL, CF40-1DLDP, CF40DL, CF40DLDP, CF50, CF50DP, CF50DPPD, CF70PD, COMPACT-EXTRACTIBLE, DS101, DS103, DS11, DS1200, DS1200A, DS13, DS2000, DS201, DS203, DS21, DS23, DS412, DS412PD, DSF101, DSF103, DSF11, DSF13, F1201A		

tooth lock washers

DIN 6798A

1

GEV No.	560507	**Ref. No.**	60240
description	tooth lock washer ID ø 17mm ED ø 26mm steel DIN/ISO DIN 6798A Qty 1 pcs		
For models:	A1080, B100, B101, B101H, B102, B103, DS101, DS103, DS11, DS13, DS201, DS203, DS21, DS23		

1

GEV No.	503121	**Ref. No.**	60242
description	tooth lock washer ID ø 8.4mm ED ø 15mm SS Qty 1 pcs		
For models:	A1080, A900, AT40, AT40DP, AT50, CF1000, CF1201A, CF1201A-BLACK, CF235, CF35, CF35-1, CF35-1DP, CF35DP, CF40-1, CF40-1DL, CF40-1DLDP, CF40-1DP, CF40-1E, CF40-1EDP, CF40DL, CF40DLDP, CF40E, CF40EDP, CF50, CF50A, CF50A400, CF50ADP, CF50ADP400, CF50DP, CF50DPPD, CF70PD, COMPACT-EXTRACTIBLE, DL240, DL240-1, DL240-1DP, DL240DP, DS101, DS103, DS11, DS1200, DS1200A, DS13, DS2000, DS201, DS203, DS21, DS23, DS400, DS400DP, DS400DP-PD... (Other models you can see in the webshop)		

fasteners

mounting clips

1

GEV No.	524387	**Ref. No.**	10471
description	spring clip nominal-ø 7mm steel L 30mm W 16mm H 14mm mounting distancemm		
For models:	A1080, A900, AT40, AT40DP, AT50, B100, B101, B101F, B101H, B102, B103, B103F, B201, B203, B301, B303, B303F, CF1000, CF101, CF103, CF11, CF1201A, CF235, CF35, CF35-1, CF35-1DP, CF35DP, CF40-1, CF40-1DL, CF40-1DLDP, CF40-1DP, CF40-1E, CF40-1EDP, CF40DL, CF40DLDP, CF40E, CF40EDP, CF50, CF50A, CF50A400, CF50ADP, CF50ADP400, CF50DP, CF50DPPD, CF70PD, COMPACT-EXTRACTIBLE, DL240, DL240-1, DL240-1DP, DL240DP...(Other models you can see in the webshop)		

clamps

hose clamps

DIN 3017 - W2

1

GEV No.	520115	**Ref. No.**	60082
description	hose clamp ø 25-40mm width 9mm Qty 10 pcs DIN 3017		
For models:	AT40, AT40DP, AT50, B100, B101, B101F, B101H, B102, B103, B103F, B201, B203, B301, B303, B303F, B40, B41, CF101, CF103, CF11, CF1201A-BLACK, CF235, CF35, CF35-1, CF35-1DP, CF35DP, CF40-1, CF40-1DL, CF40-1DLDP, CF40-1DP, CF40-1E, CF40-1EDP, CF40DL, CF40DLDP, CF40E, CF40EDP, CF50, CF50A, CF50A400, CF50ADP, CF50ADP400, CF50DP, CF50DPPD, COMPACT-EXTRACTIBLE, DL240, DL240-1, DL240-1DP, DL240DP, DS101, DS103...(Other models you can see in the webshop)		

1

GEV No.	520116	**Ref. No.**	60083
description	hose clamp ø 32-50mm width 9mm Qty 5 pcs DIN 3017		
For models:	AT40, AT40DP, AT50, B100, B101, B101F, B101H, B102, B103, B103F, B201, B203, B301, B303, B303F, CF1000, CF101, CF103, CF11, CF1201A, CF1201A-BLACK, CF235, CF35, CF35-1, CF35-1DP, CF35DP, CF40-1, CF40-1DL, CF40-1DLDP, CF40-1DP, CF40-1E, CF40-1EDP, CF40DL, CF40DLDP, CF40E, CF40EDP, CF50, CF50A, CF50A400, CF50ADP, CF50ADP400, CF50DP, CF50DPPD, CF70PD, COMPACT-EX-TRACTIBLE, DL240, DL240-1, DL240-1DP, DL240DP, DS101...(Other models you can see in the webshop)		

2

GEV No.	520117	**Ref. No.**	60084
description	hose clamp stainless steel ø 40-60mm width 9mm Qty 5 pcs DIN 3017		
For models:	A350, A500, AT50, B303, B303F, B40, B41, CF1000, CF1201A, CF1201A-BLACK, CF50, CF50A, CF50A400, CF50ADP, CF50ADP400, CF50DP, CF50DPPD, CF70PD, DS1200, DS1200A, DS412, DS412PD, DS600, DS600DP, DS600DP-DVGW, DS600DP-PD, DS600DPPD-DVGW, DS600-DVGW, F1201A, F22T-JET-TECH, PM50, PM50DP, PM50DPPB, PM50D-PPD, PM50DPPDPB, PM50E, PM50PB, PM50PD, PM50PDPB, PMA50, PMA50DP, PMA50DPPB, PMA50DPPD, PMA50DPPDPB, PMA50PB, PMA50PD, PMA50PDPB		

DIN 3017 - W4

1

GEV No.	520120	**Ref. No.**	60081
description	hose clamp SS W4 ø 12-20mm width 9mm Qty 1 pcs DIN 3017		
For models:	A1080, A500, A720, A900, AT40, AT40DP, AT50, B100, B101, B101F, B101H, B102, B103F, B201, B301, B303F, B40, B41, CF1000, CF101, CF103, CF11, CF1201A, CF1201A-BLACK, CF235, CF35, CF35-1, CF35-1DP, CF35DP, CF40-1, CF40-1DL, CF40-1DLDP, CF40-1DP, CF40-1E, CF40-1EDP, CF40DL, CF40DLDP, CF40E, CF40EDP, CF50, CF50A, CF50A400, CF50ADP, CF50ADP400, CF50DP, CF50DPPD, CF70PD, COMPACT-EXTRACTIBLE, DL240, DL240-1...(Other models you can see in the webshop)		

retaining rings

DIN 471

1

GEV No.	524246	**Ref. No.**	60252
description	retaining ring shaft ø 9mm thickness 1mm SS DIN 471		
For models:	B100, B101, B101H, B102, B103, B201, B203, DS101, DS103, DS11, DS13, DS201, DS203, DS21, DS23		

DIN 6799

1

GEV No.	516198	**Ref. No.**	60251
description	retaining ring E D1 ø 6mm D2 ø 12mm SS DIN 6799 thickness 0.7mm for shaft ø 7-9mm		
For models:	B100, B101, B101F, B101H, B102, B103, B103F, B201, B203, B301, B303, B303F, CF101, CF103, CF11		

screw caps

1

GEV No.	520706	**Ref. No.**	11336
description	screw cap thread 1/4" WS 17		

Find the complete and up-to-date range of products in our GEV Webshop

C

cables 18
clamps 69
condensators & interference suppression filters 18
contactors 10
container filters 58
control equipment 8
control thermostats 4
countersunk screws 66

D

dosing pumps 56
double nipples 66
drain hoses 58

E

electric accessories 18
electronic controllers 11

F

fasteners 69
fastening material 66
fittings 66
formed hoses 59

G

GEV 2

H

heating elements 2
hexagonal nuts 68
hexagonal screws 67
hose clamps 69
hose connectors 65, 66
hose couplings 58
hoses 58

I

immersion heating elements 2
indicator lights 9
industrial hoses 59

K

knurled nuts 67
knurled screws 67

L

lamps 9

M

measuring equipment 66
microswitches 7
motors 13
mounting clips 69

N

Niplaflex hoses 59
nuts 67

O

operating capacitors 18
O-rings 52

P

plastic/rubber hoses 58
plate nuts 67
plunger sockets 5
pressure control hoses 59
pressure switches 12
programme timers 9
pump hoses 58
pumps 13
push/momentary push switches 6
PVC 58

R

relays 10
retaining rings 70
rocker/momentary rocker switches 5
rotary switches 8

S

safety thermostats 5
screw caps 70
screws 66
sealing washers 54
solenoid valves 11
supply hoses 58
switches and momentary switches 5
system switches (ROLD) 7

T

terminals 18
thermostats 4
timers 9
tooth lock washers 69

W

wash and rinse pumps 13
washers 69