L.F Group

Van stock

Spare parts for coffee machines
Specific for installation, maintenance, cleaning and water purification

Ricambi per macchine caffè
Specifici per installazione, manutenzione, pulizia e purificazione dell'acqua

Ersatzteile für Kaffeemaschinen
Speziell für die Installation, Wartung, Reinigung und Wasseraufbereitung

Repuestos para máquinas café
Especificos para instalación, mantenimiento, limpieza y purificación de agua

2019

COFFEE MACHINE SPARE PARTS

Our specialty

THE MOST ADVANCED ONE-STOP SHOP FOR **SPARE PARTS** & **ACCESSORIES**

FIND OUT ALL THE PARTS HERE

24,000 spare parts and accessories for Espresso Coffee Machines, Coffee Grinders, Filter Coffee Machines, Granita and Vending Machines, Barista Tools, Bar Equipment and much more.

- High stock availability
- Quick delivery
- Fast and easy orders through website and app

Contents
Sommario
Inhaltsverzeichnis
Índice

Ball valves and accessories 6
Boiler safety valves 8
Brushes 9
Burrs 10
Clamping tools 32
Clamps 33
Coffee filters 38
Coffee spouts 52
Cutting tools 55
Detergents 56
Drain hoses 58
Electric pumps 59
Electrical cables 60
Electrical capacitors 62
Electrical sockets 63
Filter holder gaskets 64
Filter holder handles 73
Filter holder springs 74
Filter holders for coffee machines 75
Flowmeters 89
Fuses 90
Glues 91
Hydraulic piping 95
Inlet hoses 96
Ironmongery (screws, nuts, washers) 97
Level probes 98
Measuring tools 99
O-Ring and ORM gaskets 100
Paper seals 103
Pressure switches 104
Rotary vane pumps 105
Screwing tools 107
Shower screens for brew group 108
Sleeving for cables 120
Solenoid valves 122
Switches 134
Tapes 135
Terminal blocks 136
Terminals and electrical connectors 137
Tools 142
Vibratory pumps 143
Water purification filters 145
Water softeners 148

Addolcitori 148
Beccucci di erogazione caffè 52
Calze isolanti per cavi 120
Cavi elettrici 60
Collanti 91
Condensatori elettrici 62
Contatori volumetrici 89
Detergenti 56
Docce erogazione gruppo caffè 108
Elettropompe 59
Elettrovalvole 122
Fascette 33
Filtri caffè 38
Filtri depurazione 145
Fusibili 90
Guarnizioni O-Ring e ORM 100
Guarnizioni portafiltro 64
Interruttori 134
Macine 10
Manopole portafiltro 73
Minuteria (dadi, rondelle, viti) 97
Molle fermafiltro 74
Morsettiere 136
Nastri 135
Pompe vibrazione 143
Pompe volumetriche 105
Portafiltri macchine caffè 75
Prese elettriche 63
Pressostati 104
Sonde di livello 98
Spazzolini 9
Spessori carta 103
Strumenti di misura 99
Terminali faston e terminali elettrici 137
Tubazioni idrauliche 95
Tubi carico 96
Tubi scarico 58
Utensili 142
Utensili per avvitamento 107
Utensili per serraggio 32
Utensili per taglio 55
Valvole a sfera e accessori 6
Valvole sicurezza boiler 8

Ablaufschläuche 58
Anschlußklemmen 136
Auslaufduschen für Kaffeegruppen 108
Bänder 135
Befestigungsmaterial (Muttern, Schrauben) 97
Bürsten 9
Abstandsstücke aus Papier 103
Druckschalter 104
Elektrische Kabel 60
Elektrische Kondensatoren 62
Elektropumpen 59
Feinsicherungen 90
Flachsteckhülsen und elektr. Verbinder 137
Hydraulikschläuche 95
Isolierschläuche für Kabel 120
Kaffee Auslaufdüsen 52
Kaffeesiebe 38
Klebstoffe 91
Kugelhähne und Zubehör 6
Magnetventile 122
Mahlscheiben 10
Messgeräte 99
Niveausonden 98
O-Ring und ORM Dichtungen 100
Reinigungsmittel 56
Schalter 134
Schellen 33
Schneidwerkzeuge 55
Schraubenzieher & Bitsätze 107
Sicherheitsventile für Boiler 8
Siebträger für Kaffeemaschinen 75
Siebträgerdichtungen 64
Siebträgerfedern 74
Siebträgergriffe 73
Spannwerkzeuge 32
Steckdosen 63
Utensilien 142
Verdrängerpumpen 105
Vibrationspumpen 143
Volumenzähler 89
Wasserenthärter 148
Wasserfilter 145
Zulaufschläuche 96

Abrazaderas 33
Bases y clavijas 63
Bombas vibratorias 143
Bombas volumétricas 105
Cables eléctricos 60
Cepillos 9
Cintas 135
Condensadores eléctricos 62
Contadores volumétricos 89
Depuradores 148
Detergentes 56
Duchas erogación grupo café 108
Electrobombas 59
Electroválvulas 122
Filtros café 38
Filtros depuración 145
Fresas 10
Fusibles 90
Herramientas para apretar 32
Herramientas para atornillar 107
Herramientas para cortar 55
Instrumentos de medición 99
Interruptores 134
Juntas de papel 103
Juntas O-Ring y ORM 100
Juntas portafiltro 64
Mangos portafiltro 73
Mangueras aislantes para cables 120
Muelles portafiltro 74
Pegamentos 91
Picos salida café 52
Portafiltros para máquinas café 75
Presostatos 104
Sondas de nivel 98
Tableros de borne 136
Terminales faston y conectores eléctr. 137
Tornillería (tuercas, arandelas, tornillos) 97
Tubos de entrada 96
Tubos desagüe 58
Tubos hidráulicos 95
Utensilios 142
Válvulas de esfera y accesorios 6
Válvulas seguridad caldera 8

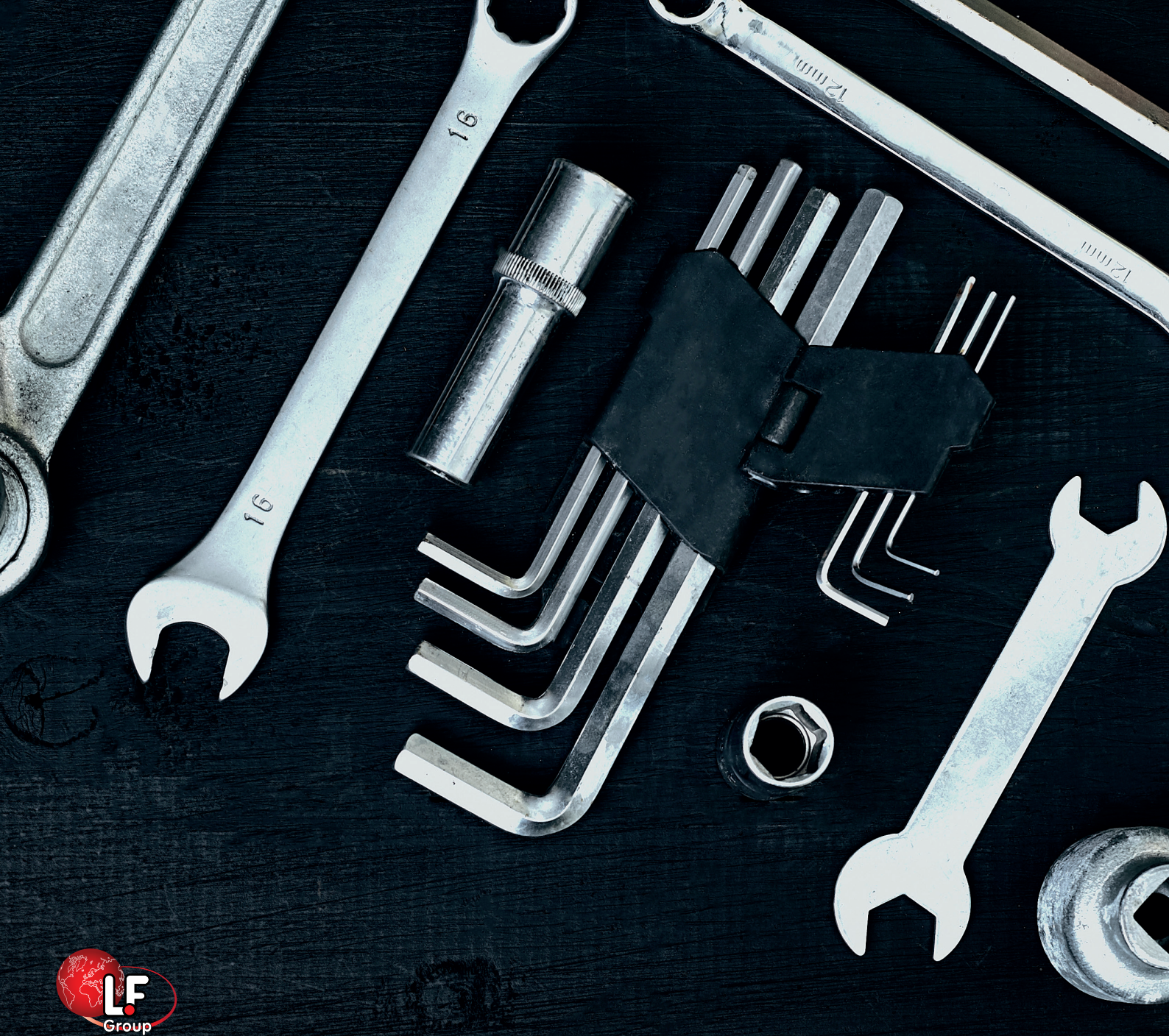

DISCLAIMER

The data and images herewith contained may change without notice and **LF SpA** cannot be held responsible for possible errors stated in or resulting by the use of this document.
All rights reserved.
No part of this publication may be reproduced without written permission by **LF SpA**.

I dati e le immagini presenti possono subire variazioni senza preavviso e **LF SpA** non si assume alcuna responsabilità in ordine a possibili errori contenuti o derivanti dall'utilizzo della presente pubblicazione.
La presente pubblicazione è di esclusiva proprietà. Pertanto, ne è vietata la riproduzione e divulgazione se non espressamente autorizzata da **LF SpA**.

Die angegebenen Daten und Fotos können sich ohne Vorankündigung ändern. Die **LF SpA** übernimmt keine Haftung für eventuelle Fehler, die durch die Nutzung oder den Inhalt dieser Veröffentlichung entstehen. Diese Veröffentlichung ist das exklusive Eigentum der **LF SpA**.
Daher darf es nicht vervielfältigt oder verbreitet werden, sofern es nicht ausdrücklich durch die **LF SpA** genehmigt ist.

Las fotos y los datos indicados pueden variar sin preaviso y **LF SpA** no asume ninguna responsabilidad sobre eventuales errores contenidos o que deriven del uso de la presente publicación.
La presente publicación es de propiedad exclusiva. Por lo tanto, no están permitidas la divulgación ni la reproducción total o parcial sin permiso previo de **LF SpA**.

Les photos et les données indiquées peuvent changer sans avis préalable et **LF SpA** ne peut être tenue pour responsable d'éventuelles erreurs contenues dans cette publication ou découlant de son utilisation.
Cette publication est propriété exclusive. Toute reproduction ou divulgation est interdite sauf autorisation accordée expressément par **LF SpA**.

Photographic index
Indice fotografico
Fotografisches Verzeichnis
Índice fotográfico

Page • Pagina • Seite • Página

6 Ball valves and accessories
Valvole a sfera e accessori
Kugelhähne und Zubehör
Válvulas de esfera y accesorios

10 Burrs
Macine
Mahlscheiben
Fresas

38 Coffee filters
Filtri caffè
Kaffeesiebe
Filtros café

56 Detergents
Detergenti
Reinigungsmittel
Detergentes

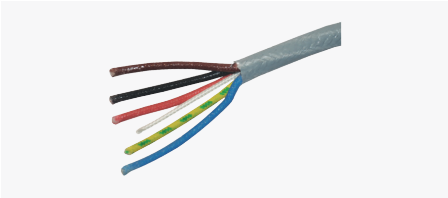

60 Electrical cables
Cavi elettrici
Elektrische Kabel
Cables eléctricos

Page • Pagina • Seite • Página

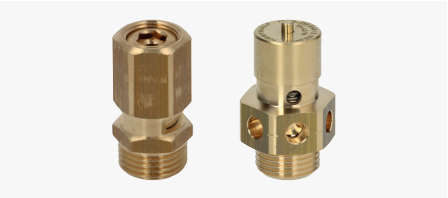

8 Boiler safety valves
Valvole sicurezza boiler
Sicherheitsventile für Boiler
Válvulas seguridad caldera

32 Clamping tools
Utensili per serraggio
Spannwerkzeuge
Herramientas para apretar

52 Coffee spouts
Beccucci di erogazione caffè
Kaffee Auslaufdüsen
Picos salida café

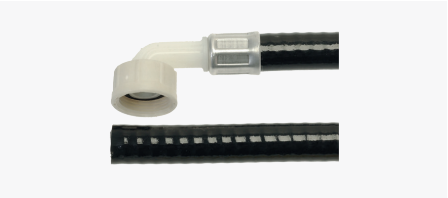

58 Drain hoses
Tubi scarico
Ablaufschläuche
Tubos desagüe

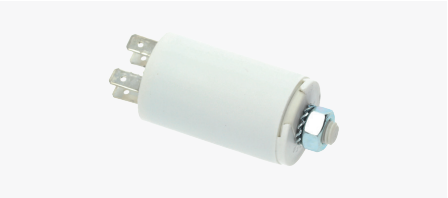

62 Electrical capacitors
Condensatori elettrici
Elektrische Kondensatoren
Condensadores eléctricos

Page • Pagina • Seite • Página

9 Brushes
Spazzolini
Bürsten
Cepillos

33 Clamps
Fascette
Schellen
Abrazaderas

55 Cutting tools
Utensili per taglio
Schneidwerkzeuge
Herramientas para cortar

59 Electric pumps
Elettropompe
Elektropumpen
Electrobombas

63 Electrical sockets
Prese elettriche
Steckdosen
Bases y clavijas

Photographic index
Indice fotografico
Fotografisches Verzeichnis
Índice fotográfico

Page • Pagina • Seite • Página

64 Filter holder gaskets
Guarnizioni portafiltro
Siebträgerdichtungen
Juntas portafiltro

75 Filter holders for coffee machines
Portafiltri macchine caffè
Siebträger für Kaffeemaschinen
Portafiltros para máquinas café

91 Glues
Collanti
Klebstoffe
Pegamentos

97 Ironmongery (screws, nuts, washers)
Minuteria (dadi, rondelle, viti)
Befestigungsmaterial (Muttern, Unterleg-scheiben, Schrauben)
Tornillería (tuercas, arandelas, tornillos)

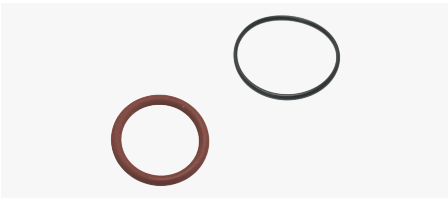

100 O-Ring and ORM gaskets
Guarnizioni O-Ring e ORM
O-Ring und ORM Dichtungen
Juntas O-Ring y ORM

Page • Pagina • Seite • Página

73 Filter holder handles
Manopole portafiltro
Siebträgergriffe
Mangos portafiltro

89 Flowmeters
Contatori volumetrici
Volumenzähler
Contadores volumétricos

95 Hydraulic piping
Tubazioni idrauliche
Hydraulikschläuche
Tubos hidráulicos

98 Level probes
Sonde di livello
Niveausonden
Sondas de nivel

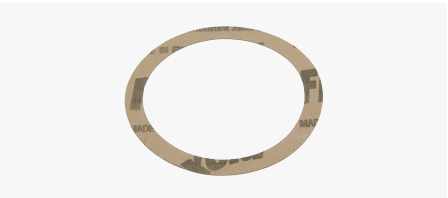

103 Paper seals
Spessori carta
Dichtungen-Papier
Juntas de papel

Page • Pagina • Seite • Página

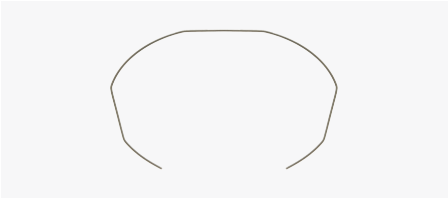

74 Filter holder springs
Molle fermafiltro
Siebträgerfedern
Muelles portafiltro

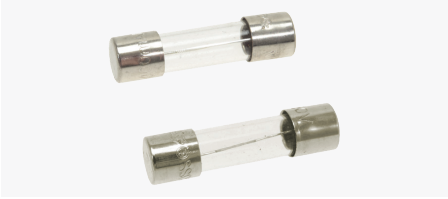

90 Fuses
Fusibili
Feinsicherungen
Fusibles

96 Inlet hoses
Tubi carico
Zulaufschläuche
Tubos de entrada

99 Measuring tools
Strumenti di misura
Messinstrumente
Instrumentos de medición

104 Pressure switches
Pressostati
Druckschalter
Presostatos

Photographic index
Indice fotografico
Fotografisches Verzeichnis
Índice fotográfico

Page • Pagina • Seite • Página

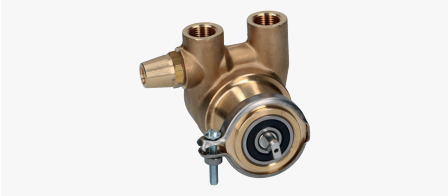

105 Rotary vane pumps
Pompe volumetriche
Verdrängerungspumpen
Bombas volumétricas

120 Sleeving for cables
Calze isolanti per cavi
Isolierschläuche für Kabel
Mangueras aislantes para cables

135 Tapes
Nastri
Bänder
Cintas

142 Tools
Utensili
Utensilien
Utensilios

148 Water softeners and spare parts
Addolcitori e ricambi
Wasserenthärter und Ersatzteile
Depuradores y repuestos

Page • Pagina • Seite • Página

107 Screwing tools
Utensili per avvitamento
Schraubendreher & Bitsätze
Herramientas para atornillar

122 Solenoid valves
Elettrovalvole
Magnetventile
Electroválvulas

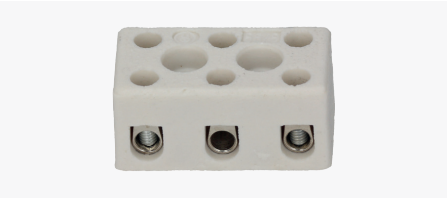

136 Terminal blocks
Morsettiere
Anschlußklemmen
Tableros de borne

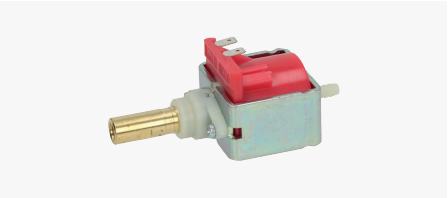

143 Vibratory pumps
Pompe vibrazione
Vibrationspumpen
Bombas vibratorias

Page • Pagina • Seite • Página

108 Shower screens for brew group
Docce erogazione gruppo caffè
Auslaufduschen für Kaffeegruppen
Duchas erogación grupo café

134 Switches
Interruttori
Schalter
Interruptores

137 Terminals and electrical connectors
Terminali faston e terminali elettrici
Flachsteckhülsen und elektr. Verbinder
Terminales faston y conectores eléctr.

145 Water purification filters
Filtri depurazione
Wasserfilter
Filtros depuración

BALL VALVES
VALVOLE A SFERA
KUGELVENTILE
VÁLVULAS DE ESFERA

1

2

3

4

Photo	LF Code	Connections	Suitable for	For machine model
1	**3526706**	ø 1/8"FF	UNIVERSAL	---
1	**3526698**	ø 1/4"FF	BEZZERA 7451501	BZ35 - BZ40 - B2000 - B2013 - B3000 - B4000 - B6000
1	**3526698**	ø 1/4"FF	SPAZIALE 08103	S5 COMPACT - S8 COMPACT - S9 COMPACT
1	**3526702**	ø 3/8"FF	UNIVERSAL	---
1	**3526703**	ø 1/2"FF	UNIVERSAL	---
1	**3526707**	ø 3/4"FF	UNIVERSAL	---
2	**3526697**	ø 1/8"MF	SAN MARCO 202241	NEW 105 - 100 - 105 - 85 - 95
2	**3526699**	ø 1/4"MF	MANY BRANDS - MOLTI MARCHI	SEVERAL APPLICATIONS - MOLTE APPLICAZIONI
2	**3526244**	ø 1/4"M-1/8"F	SAN MARCO 202244	95 - 105
2	**3526704**	ø 3/8"MF	MARZOCCO L164	FB70 - FB80 - GB5 - GS3 - LINEA - MISTRAL
2	**3526704**	ø 3/8"MF	NUOVA SIMONELLI 09000016	APPIA - AURELIA - PREMIER
2	**3526704**	ø 3/8"MF	VICTORIA ARDUINO 09000016	ADONIS - ATHENA - ATHENA LEVA
2	**3526705**	ø 1/2"MF	UNIVERSAL	---
2	**3356083**	ø 3/4"MF	UNIVERSAL	---
3	**5048593**	ø 1/4"MM	ASTORIA/CMA 20354	SEVERAL APPLICATIONS - MOLTE APPLICAZIONI
3	**5048593**	ø 1/4"MM	LAVAZZA 10066225	LB4700 - LB4700R - LAVAZZA LB4701R - LB4711 - LB4712
3	**5048593**	ø 1/4"MM	MCE 20354	START
3	**5048593**	ø 1/4"MM	ORCHESTRALE D20354	ETNICA - PHONICA
3	**5048593**	ø 1/4"MM	WEGA WY20354	SEVERAL APPLICATIONS - MOLTE APPLICAZIONI
4	**1525002**	ø 1/4"M-1/4"F	ASTORIA/CMA 20227003	PLUS4YOU
4	**1525002**	ø 1/4"M-1/4"F	WEGA WY20227003	CONCEPT

BALL VALVES AND ACCESSORIES
VALVOLE A SFERA E ACCESSORI
KUGELVENTILE UND ZUBEHÖR
VÁLVULAS DE ESFERA Y ACCESORIOS

1

2

3

4

5

Photo	LF Code	Description
1	**3526706**	ball valve ø 1/8"FF
2	**3526697**	ball valve ø 1/8" MF
3	**3526244**	ball valve ø 1/4"M-1/8"F
4	**3526698**	ball valve ø 1/4"FF
5	**3526699**	ball valve ø 1/4" MF

BALL VALVES AND ACCESSORIES
VALVOLE A SFERA E ACCESSORI
KUGELVENTILE UND ZUBEHÖR
VÁLVULAS DE ESFERA Y ACCESSORIOS

1

2

3

4

5

Photo	LF Code	Connections
1	**3526706**	ø 1/8"FF
1	**3526698**	ø 1/4"FF
1	**3526702**	ø 3/8"FF
1	**3526703**	ø 1/2"FF
1	**3526707**	ø 3/4"FF
2	**3526697**	ø 1/8"MF
2	**3526699**	ø 1/4"MF
2	**3526244**	ø 1/4"M-1/8"F
2	**3526704**	ø 3/8"MF
2	**3526705**	ø 1/2"MF
2	**3356083**	ø 3/4"MF
3	**5048593**	ø 1/4"MM
4	**1525002**	ø 1/4"M-1/4"F
5	**3526172**	ø 1/2"MF

VENT VALVES
VALVOLE SFIATO
ENTLÜFTUNGSVENTILE
VÁLVULAS DE VENTEO

1

2

3

Photo	LF Code	Technical notes	Suitable for
1	**1523537**	ø 1/4"M VITON	ALL BRANDS - TUTTE LE MARCHE
2	**1523534**	ø 1/4"M PTFE AND VITON	ALL BRANDS - TUTTE LE MARCHE
3	**1523538**	ø 1/4"M	ALL BRANDS - TUTTE LE MARCHE

BOILER SAFETY VALVES
VALVOLE SICUREZZA CALDAIA
SICHERHEITSVENTILE BOILER
VÁLVULAS SEGURIDAD CALDERA

1

2

Photo	LF Code	Technical notes	Suitable for
1	**1515100**	ø 3/8"M 1.8 bar CE-PED	ALL BRANDS - TUTTE LE MARCHE
1	**1515120**	ø 3/8"M 1.9 bar CE-PED	ALL BRANDS - TUTTE LE MARCHE
1	**5072121**	ø 3/8"M 2.5 bar CE-PED - CW510L	ALL BRANDS - TUTTE LE MARCHE
2	**1515110**	ø 1/2"M 1.8 bar CE-PED	ALL BRANDS - TUTTE LE MARCHE
2	**1523022**	ø 1/2"M 1.5 bar CE-PED	SPAZIALE

BOILER SAFETY VALVES
VALVOLE SICUREZZA CALDAIA
SICHERHEITSVENTILE BOILER
VÁLVULAS SEGURIDAD CALDERA

1

2

3

4

Photo	LF Code	Technical notes	Suitable for
1	**1523541**	ø 1/4"M 1.8 bar	CIMBALI
2	**1515002**	ø 3/8"M 2.0 bar CE-PED	GRIMAC - ECM - ECM MANUFACTURE
2	**1523054**	ø 3/8"M 1.8 bar CE-PED	PAVONI
3	**1523021**	ø 3/8"M 1.8 bar	SPAZIALE - VIBIEMME
4	**1515019**	ø 1/2"M 1.8 bar	VIBIEMME

BRUSHES
SPAZZOLINI
BÜRSTEN
CEPILLOS

1

2

3

4

5

6

Photo	LF Code	Description
1	**1384001**	SHOWER CLEANING BRUSH - SPAZZOLINO PULISCIDOCCE / made in Italy
1	**1348900**	SHOWER CLEANING BRUSH - SPAZZOLINO PULISCIDOCCE / made in China
2	**1384014**	SHOWER CLEANING BRUSH - SPAZZOLINO PULISCIDOCCE
3	**1384712**	SHOWER CLEANING BRUSH BASIC - SPAZZOLINO BASIC
4	**1384711**	SHOWER CLEANING BRUSH EXCLUSIVE - SPAZZOLINO EXCLUSIVE
5	**1384021**	WOODEN SHOWER CLEANING BRUSH - SPAZZOLINO PULISCIDOCCE IN LEGNO
6	**1384002**	BRUSH FOR MAINTENANCE - SPAZZOLINA PER MANUTENZIONE

BURRS, VARIOUS BRANDS
MACINE, VARI MARCHI
MAHLSCHEIBEN, VERSCHIEDENE MARKEN
FRESAS, VARIAS MARCAS

1 - Original | 2 - Suitable | 3 | 4 | 5

Photo	LF Code	Dimensions	LH/RH	Suitable for	For machine model
1	**1251199**	ø 47.8/31.7 mm - ø 28/10 mm H20 mm	DX-RH	GAGGIA	SYNCRONYCOMPACT - SYNCRONYLOGIC - TITANIUM
1	**1251199**	ø 47.8/31.7 mm - ø 28/10 mm H20 mm	DX-RH	SAECO	CAFENOVA - INCANTO - ROYAL - ROYALCOFFEEBAR - VIENNA
2	**1251098**	ø 47.8/31.7 mm - ø 28/10 mm H20 mm	DX-RH	GAGGIA	SYNCRONYCOMPACT - SYNCRONYLOGIC - TITANIUM
2	**1251098**	ø 47.8/31.7 mm - ø 28/10 mm H20 mm	DX-RH	SAECO	CAFENOVA - INCANTO - ROYAL - ROYALCOFFEEBAR - VIENNA
3	**1251050**	ø 38/30 mm - ø 26/7 mm H17/20.3 mm	DX-RH	ISOMAC	MAVERICK PLUS - TEA BIS - ZAFFIRO BIS
3	**1251050**	ø 38/30 mm - ø 26/7 mm H17/20.3 mm	DX-RH	ARIETE	CAFE' ROMA DELUXE - CAFFÈ ROMA PLUS
4	**1251250**	ø 43x26x7 mm	DX-RH	QUICK MILL	03035 PEGASO - 0835
4	**1251099**	ø 43x25x6.5 mm	SX-LH	SAECO	RIOPROFI - VIAVENEZIA
5	**1251146**	ø 48x28x6.5 mm	SX-LH	SAECO	INCANTO - ODEA - PRIMEA - TALEA

1251001

GRINDING BURRS PAIR ANFIM LH
external ø 54 mm - internal ø 32 mm
thickness 8 mm - 3 fixing holes

MAHLSCHEIBENPAAR ANFIM L
Aussen-ø 54 mm - Innen-ø 32 mm
Dicke 8 mm - 3 Befestigungslöcher

COPPIA MACINE ANFIM SX
ø esterno 54 mm - ø interno 32 mm
spessore 8 mm - 3 fori fissaggio

PAREJA FRESAS ANFIM IZQ
ø exterior 54 mm - ø interior 32 mm
espesor 8 mm - 3 agujeros de anclaje

1251002

GRINDING BURRS PAIR ANFIM LH
external ø 64 mm - internal ø 37 mm
thickness 9 mm - 3 fixing holes

MAHLSCHEIBENPAAR ANFIM L
Aussen-ø 64 mm - Innen-ø 37 mm
Dicke 9 mm - 3 Befestigungslöcher

COPPIA MACINE ANFIM SX
ø esterno 64 mm - ø interno 37 mm
spessore 9 mm - 3 fori fissaggio

PAREJA FRESAS ANFIM IZQ
ø exterior 64 mm - ø interior 37 mm
espesor 9 mm - 3 agujeros de anclaje

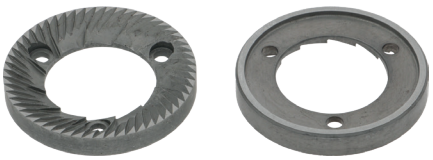

1251003

GRINDING BURRS PAIR ANFIM LH
external ø 75 mm - internal ø 43 mm
thickness 9 mm - 3 fixing holes

MAHLSCHEIBENPAAR ANFIM L
Aussen-ø 75 mm - Innen-ø 43 mm
Dicke 9 mm - 3 Befestigungslöcher

COPPIA MACINE ANFIM SX
ø esterno 75 mm - ø interno 43 mm
spessore 9 mm - 3 fori fissaggio

PAREJA FRESAS ANFIM IZQ
ø exterior 75 mm - ø interior 43 mm
espesor 9 mm - 3 agujeros de anclaje

1251120

GRINDING BURRS PAIR ANFIM LH
external ø 50 mm - internal ø 30 mm
thickness 7.6 mm - 3 fixing holes

MAHLSCHEIBENPAAR ANFIM L
Aussen-ø 50 mm - Innen-ø 30 mm
Dicke 7,6 mm - 3 Befestigungslöcher

COPPIA MACINE ANFIM SX
ø esterno 50 mm - ø interno 30 mm
spessore 7,6 mm - 3 fori di fissaggio

PAREJA FRESAS ANFIM IZQ
ø exterior 50 mm - ø interior 30 mm
espesor 7,6 mm - 3 agujeros de anclaje

5110959

GRINDING BURRS PAIR ANFIM TITANIO LH
ø external 75 mm - ø internal 43.5 mm
thickness 9.4 mm - 3 fixing holes

MAHLSCHEIBENPAAR ANFIM TITANIO LKS
Außen ø 75 mm - Innen ø 43,5 mm
Dicke 9,4 mm - 3 Befestigungslöcher

COPPIA MACINE ANFIM TITANIO SX
ø esterno 75 mm - ø interno 43,5 mm
spessore 9,4 mm - 3 fori di fissaggio

PAREJA FRESAS ANFIM TITANIO IZQ
ø exterior 75 mm - ø interior 43,5 mm
espesor 9,4 mm - 3 agujeros de anclaje

1251007

GRINDING BURRS PAIR ARISTARCO GAGGIA RH
external ø 84 mm - internal ø 45 mm
thickness 9 mm - 3 fixing holes

MAHLSCHEIBENPAAR ARISTARCO GAGGIA R
Aussen-ø 84 mm - Innen-ø 45 mm
Dicke 9 mm - 3 Befestigungslöcher

COPPIA MACINE ARISTARCO GAGGIA DX
ø esterno 84 mm - ø interno 45 mm
spessore 9 mm - 3 fori di fissaggio

PAREJA FRESAS ARISTARCO GAGGIA DCH
ø exterior 84 mm - ø interior 45 mm
espesor 9 mm - 3 agujeros de anclaje

1251189

GRINDING BURRS PAIR CASADIO CONIC RH
external ø 68/49 mm - internal ø 42/11 mm
thickness 25 mm - 4 fixing holes
inner groove for feather key

MAHLSCHEIBENPAAR CASADIO KEGELF. R
Aussen-ø 68/49 mm - Innen-ø 42/11 mm
Dicke 25 mm - 4 Befestigungslöcher
innere Rille für Keil

COPPIA MACINE CASADIO CONICA DX
ø esterno 68/49 mm - ø interno 42/11 mm
spessore 25 mm - 4 fori di fissaggio
scanalatura interna per chiavetta

PAREJA FRESAS CASADIO CÓNICA DCH
ø exterior 68/49 mm - ø interior 42/11 mm
espesor 25 mm - 4 agujeros de anclaje
acanaladura interior para llave

1251022

GRINDING BURRS PAIR CASADIO RH
external ø 64 mm - internal ø 34.5 mm
thickness 10 mm - 2 fixing holes

MAHLSCHEIBENPAAR CASADIO R
Aussen-ø 64 mm - Innen-ø 34,5 mm
Dicke 10 mm - 2 Befestigungslöcher

COPPIA MACINE CASADIO DX
ø esterno 64 mm - ø interno 34,5 mm
spessore 10 mm - 2 fori di fissaggio

PAREJA FRESAS CASADIO DCH
ø exterior 64 mm - ø interior 34,5 mm
espesor 10 mm - 2 agujeros de anclaje

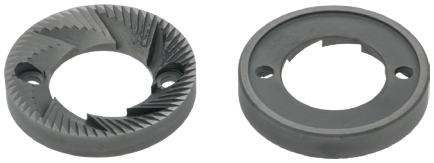

1251188

GRINDING BURRS PAIR CASADIO RH
external ø 84 mm - internal ø 46 mm
thickness 9.3 mm - 3 fixing holes

MAHLSCHEIBENPAAR CASADIO R
Aussen-ø 84 mm - Innen-ø 46 mm
Dicke 9,3 mm - 3 Befestigungslöcher

COPPIA MACINE CASADIO DX
ø esterno 84 mm - ø interno 46 mm
spessore 9,3 mm - 3 fori di fissaggio

PAREJA FRESAS CASADIO DCH
ø exterior 84 mm - ø interior 46 mm
espesor 9,3 mm - 3 agujeros de anclaje

1251191

GRINDING BURRS PAIR CASADIO RH
external ø 63 mm - internal ø 38 mm
thickness 9 mm - 3 fixing holes

MAHLSCHEIBENPAAR CASADIO R
Aussen-ø 63 mm - Innen-ø 38 mm
Dicke 9 mm - 3 Befestigungslöcher

COPPIA MACINE CASADIO DX
ø esterno 63 mm - ø interno 38 mm
spessore 9 mm - 3 fori fissaggio

PAREJA FRESAS CASADIO DCH
ø exterior 63 mm - ø interior 38 mm
espesor 9 mm - 3 agujeros de anclaje

1251021

GRINDING BURRS PAIR CASADIO LH
external ø 53 mm - internal ø 30 mm
thickness 8.5 mm - 3 fixing holes

MAHLSCHEIBENPAAR CASADIO L
Aussen-ø 53 mm - Innen-ø 30 mm
Dicke 8,5 mm - 3 Befestigungslöcher

COPPIA MACINE CASADIO SX
ø esterno 53 mm - ø interno 30 mm
spessore 8,5 mm - 3 fori di fissaggio

PAREJA FRESAS CASADIO IZQ
ø exterior 53 mm - ø interior 30 mm
espesor 8,5 mm - 3 agujeros de anclaje

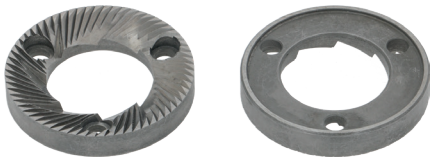

1251023

GRINDING BURRS PAIR CASADIO LH
external ø 64 mm - internal ø 34.5 mm
thickness 10 mm - 2 fixing holes

MAHLSCHEIBENPAAR CASADIO L
Aussen-ø 64 mm - Innen-ø 34,5 mm
Dicke 10 mm - 2 Befestigungslöcher

COPPIA MACINE CASADIO SX
ø esterno 64 mm - ø interno 34,5 mm
spessore 10 mm - 2 fori di fissaggio

PAREJA FRESAS CASADIO IZQ
ø exterior 64 mm - ø interior 34,5 mm
espesor 10 mm - 2 agujeros de anclaje

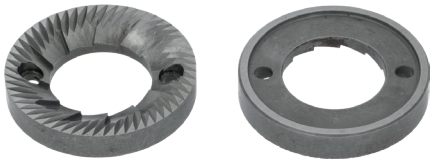

1251025

GRINDING BURRS PAIR CASADIO LH
external ø 84 mm - internal ø 45 mm
thickness 10.3 mm - 3 fixing holes

MAHLSCHEIBENPAAR CASADIO L
Aussen-ø 84 mm - Innen-ø 45 mm
Dicke 10,3 mm - 3 Befestigungslöcher

COPPIA MACINE CASADIO SX
ø esterno 84 mm - ø interno 45 mm
spessore 10,3 mm - 3 fori di fissaggio

PAREJA FRESAS CASADIO IZQ
ø exterior 84 mm - ø interior 45 mm
espesor 10,3 mm - 3 agujeros de anclaje

1251187

GRIND. BURRS P. CASADIO/CIMBALI/FAEMA RH
external ø 63.5 mm - internal ø 38 mm
thickness 9 mm - 3 fixing holes

MAHLSCHEIBENPAAR CASADIO/CIMBALI/FAEMA R
Aussen-ø 63,5 mm - Innen-ø 38 mm
Dicke 9 mm - 3 Befestigungslöcher

COPPIA MACINE CASADIO/CIMBALI/FAEMA DX
ø esterno 63,5 mm - ø interno 38 mm
spessore 9 mm - 3 fori fissaggio

PAREJA FRESAS CASADIO/CIMBALI/FAEMA DCH
ø exterior 63,5 mm - ø interior 38 mm
espesor 9 mm - 3 agujeros de anclaje

1251031

GRINDING BURRS PAIR CIMBALI RH
external ø 54 mm - internal ø 32 mm
thickness 9 mm - 3 fixing holes

COPPIA MACINE CIMBALI DX
ø esterno 54 mm - ø interno 32 mm
spessore 9 mm - 3 fori di fissaggio

MAHLSCHEIBENPAAR CIMBALI R
Aussen-ø 54 mm - Innen-ø 32 mm
Dicke 9 mm - 3 Befestigungslöcher

PAREJA FRESAS CIMBALI DCH
ø exterior 54 mm - ø interior 32 mm
espesor 9 mm - 3 agujeros de anclaje

1251032

GRINDING BURRS PAIR CIMBALI RH
external ø 64 mm - internal ø 37 mm
thickness 9 mm - 3 fixing holes

COPPIA MACINE CIMBALI DX
ø esterno 64 mm - ø interno 37 mm
spessore 9 mm - 3 fori di fissaggio

MAHLSCHEIBENPAAR CIMBALI R
Aussen-ø 64 mm - Innen-ø 37 mm
Dicke 9 mm - 3 Befestigungslöcher

PAREJA FRESAS CIMBALI DCH
ø exterior 64 mm - ø interior 37 mm
espesor 9 mm - 3 agujeros de anclaje

1251045

GRINDING BURRS P. CIMBALI-FAEMA CONIC RH
external ø 68/49 mm - internal ø 41/11 mm
thickness 25 mm - 4 fixing holes

COPPIA MACINE CIMBALI-FAEMA CONICA DX
ø esterno 68/49 mm - ø interno 41/11 mm
spessore 25 mm - 4 fori di fissaggio

MAHLSCHEIBENPAAR CIMBALI-FAEMA KEGELF. R
Aussen-ø 68/49 mm - Innen-ø 41/11 mm
Dicke 25 mm - 4 Befestigungslöcher

PAREJA FRESAS CIMBALI-FAEMA CÓNICA DCH
ø exterior 68/49 mm - ø interior 41/11 mm
espesor 25 mm - 4 agujeros de anclaje

1251706

GRINDING BURRS P. CIMBALI-FAEMA CONIC RH
GRIND.BURRS "FOOD FRIENDLY"-lifespan increased by 70%
compared to a standard grinding burr
they do not deform
less contamination of ground coffee
external ø 68/49 mm - internal ø 40/11 mm
thickness 25 mm - 4 fixing holes

COPPIA MACINE CIMBALI-FAEMA CONICA DX
MACINE "FOOD FRIENDLY" - durata maggiore del 70%
rispetto a una macina standard
non subiscono deformazioni
minor contaminazione del caffè macinato
ø esterno 68/49 mm - ø interno 40/11 mm
spessore 25 mm - 4 fori di fissaggio

MAHLSCHEIBENPAAR CIMBALI-FAEMA KEGELF. R
MAHLSCHEIBE "FOOD FRIENDLY" - Über 70% längere
Lebensdauer als Standard-Mahlscheibe
deformieren nicht
geringere Kontamination des gemahlenen Kaffees
Äussen-ø 68/49 mm - Innen-ø 40/11 mm
Dicke 25 mm - 4 Befestigungslöcher

PAREJA FRESAS CIMBALI-FAEMA CÓNICA DCH
FRESAS "FOOD FRIENDLY" - duración superior en un 70%
a la de a una fresa estándar
no se deforman
menor contaminación del café molido
ø exterior 68/49 mm - ø interior 40/11 mm
espesor 25 mm - 4 agujeros de anclaje

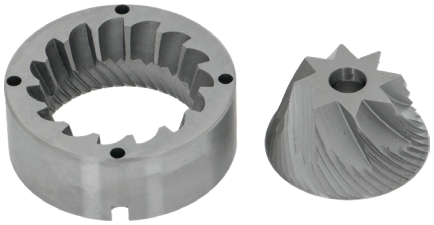

1251015

GRINDING BURRS PAIR CIMBALI-FAEMA RH
external ø 75 mm - internal ø 44 mm
thickness 9.4 mm - 3 fixing holes

COPPIA MACINE CIMBALI-FAEMA DX
ø esterno 75 mm - ø interno 44 mm
spessore 9,4 mm - 3 fori di fissaggio

MAHLSCHEIBENPAAR CIMBALI-FAEMA R
Aussen-ø 75 mm - Innen-ø 44 mm
Dicke 9,4 mm - 3 Befestigungslöcher

PAREJA FRESAS CIMBALI-FAEMA DCH
ø exterior 75 mm - ø interior 44 mm
espesor 9,4 mm - 3 agujeros de anclaje

1251041

GRINDING BURRS PAIR CIMBALI-FAEMA RH
external ø 54 mm - internal ø 31 mm
thickness 8 mm - 3 fixing holes

MAHLSCHEIBENPAAR CIMBALI-FAEMA R
Aussen-ø 54 mm - Innen-ø 31 mm
Dicke 8 mm - 3 Befestigungslöcher

COPPIA MACINE CIMBALI-FAEMA DX
ø esterno 54 mm - ø interno 31 mm
spessore 8 mm - 3 fori di fissaggio

PAREJA FRESAS CIMBALI-FAEMA DCH
ø exterior 54 mm - ø interior 31 mm
espesor 8 mm - 3 agujeros de anclaje

1251044

GRINDING BURRS PAIR CIMBALI-FAEMA RH
external ø 64 mm - internal ø 38 mm
thickness 9 mm - 3 fixing holes

MAHLSCHEIBENPAAR CIMBALI-FAEMA R
Aussen-ø 64 mm - Innen-ø 38 mm
Dicke 9 mm - 3 Befestigungslöcher

COPPIA MACINE CIMBALI-FAEMA DX
ø esterno 64 mm - ø interno 38 mm
spessore 9 mm - 3 fori di fissaggio

PAREJA FRESAS CIMBALI-FAEMA DCH
ø exterior 64 mm - ø interior 38 mm
espesor 9 mm - 3 agujeros de anclaje

1251046

GRINDING BURRS PAIR CIMBALI-FAEMA RH
external ø 75 mm - internal ø 43.5 mm
thickness 9 mm - 3 fixing holes

MAHLSCHEIBENPAAR CIMBALI-FAEMA R
Aussen-ø 75 mm - Innen-ø 43,5 mm
Dicke 9 mm - 3 Befestigungslöcher

COPPIA MACINE CIMBALI-FAEMA DX
ø esterno 75 mm - ø interno 43,5 mm
spessore 9 mm - 3 fori di fissaggio

PAREJA FRESAS CIMBALI-FAEMA DCH
ø exterior 75 mm - ø interior 43,5 mm
espesor 9 mm - 3 agujeros de anclaje

1251042

GRINDING BURRS PAIR CIMBALI-FAEMA LH
external ø 54 mm - internal ø 31 mm
thickness 8 mm - 3 fixing holes

MAHLSCHEIBENPAAR CIMBALI-FAEMA L
Aussen-ø 54 mm - Innen-ø 31 mm
Dicke 8 mm - 3 Befestigungslöcher

COPPIA MACINE CIMBALI-FAEMA SX
ø esterno 54 mm - ø interno 31 mm
spessore 8 mm - 3 fori di fissaggio

PAREJA FRESAS CIMBALI-FAEMA IZQ
ø exterior 54 mm - ø interior 31 mm
espesor 8 mm - 3 agujeros de anclaje

1251170

GRINDING BURRS PAIR CIMBALI/FAEMA RH
external ø 63.5 mm - internal ø 38 mm
thickness 9 mm - 3 fixing holes

MAHLSCHEIBENPAAR CIMBALI/FAEMA R
Aussen-ø 63,5 mm - Innen-ø 38 mm
Dicke 9 mm - 3 Befestigungslöcher

COPPIA MACINE CIMBALI/FAEMA DX
ø esterno 63,5 mm - ø interno 38 mm
spessore 9 mm - 3 fori di fissaggio

PAREJA FRESAS CIMBALI/FAEMA DCH
ø exterior 63,5 mm - ø interior 38 mm
espesor 9 mm - 3 agujeros de anclaje

1251219

GRINDING BURRS PAIR CIMBALI/FAEMA RH
external ø 63.5 mm - internal ø 38 mm
thickness 9 mm - 3 fixing holes

MAHLSCHEIBENPAAR CIMBALI/FAEMA RTHS
Außen ø 63,5 mm - Innen ø 38 mm
Dicke 9 mm - 3 Befestigungslöcher

COPPIA MACINE CIMBALI/FAEMA DX
ø esterno 63,5 mm - ø interno 38 mm
spessore 9 mm - 3 fori di fissaggio

PAREJA FRESAS CIMBALI/FAEMA DCH
ø exterior 63,5 mm - ø interior 38 mm
espesor 9 mm - 3 agujeros de anclaje

1251703

GRINDING BURRS PAIR CIMBALI/FAEMA RH
GRIND.BURRS "FOOD FRIENDLY"-lifespan increased by 70% compared to a standard grinding burr
they do not deform
less contamination of milled coffee
ø external 75 mm - ø internal 43.5 mm
thickness 9 mm - 3 fixing holes

COPPIA MACINE CIMBALI/FAEMA DX
MACINE "FOOD FRIENDLY" - durata maggiore del 70% rispetto a una macina standard
non subiscono deformazioni
minor contaminazione del caffè macinato
ø esterno 75 mm - ø interno 43,5 mm
spessore 9 mm - 3 fori fissaggio

MAHLSCHEIBENPAAR CIMBALI/FAEMA R
MAHLSCHEIBE "FOOD FRIENDLY" - Über 70% längere Lebensdauer als Standard-Mahlscheibe
deformieren nicht
geringere Kontamination des gemahlenen Kaffee
Äussen-ø 75 mm - Innen-ø 43,5 mm
Dicke 9 mm - 3 Befestigungslöcher

PAREJA FRESAS CIMBALI/FAEMA DCH
FRESAS "FOOD FRIENDLY" - duración superior en un 70% a la de a una fresa estándar
no se deforman
menos contaminación del café molido
ø exterior 75 mm - ø interior 43,5 mm
espesor 9 mm - 3 agujeros de anclaje

1251036

GRINDING BURRS P. DRM-ALINOX-CIMBALI RH
external ø 68 mm - internal ø 43 mm
thickness 8 mm - 3 fixing holes

COPPIA MACINE DRM-ALINOX-CIMBALI DX
ø esterno 68 mm - ø interno 43 mm
spessore 8 mm - 3 fori di fissaggio

MAHLSCHEIBENPAAR DRM-ALINOX-CIMBALI R
Aussen-ø 68 mm - Innen-ø 43 mm
Dicke 8 mm - 3 Befestigungslöcher

PAREJA FRESAS DRM-ALINOX-CIMBALI DCH
ø exterior 68 mm - ø interior 43 mm
espesor 8 mm - 3 agujeros de anclaje

1251038

GRINDING BURRS PAIR EUREKA CONIC RH
external ø 68/49 mm - internal ø 45/13 mm
thickness 25 mm - 4 fixing holes

COPPIA MACINE EUREKA CONICA DX
ø esterno 68/49 mm - ø interno 45/13 mm
spessore 25 mm - 4 fori di fissaggio

MAHLSCHEIBENPAAR EUREKA KEGELF. R
Aussen-ø 68/49 mm - Innen-ø 45/13 mm
Dicke 25 mm - 4 Befestigungslöcher

PAREJA FRESAS EUREKA CÓNICA DCH
ø exterior 68/49 mm - ø interior 45/13 mm
espesor 25 mm - 4 agujeros de anclaje

5028534

GRINDING BURRS PAIR EUREKA CONICAL RH
external ø 68/49 mm - internal ø 45/13 mm
thickness 25 mm - 4 fixing holes

COPPIA MACINE EUREKA CONICA DX
ø esterno 68/49 mm - ø interno 45/13 mm
spessore 25 mm - 4 fori di fissaggio

MAHLSCHEIBENPAAR EUREKA CONICA RECHTS
Aussen-ø 68/49 mm - Innen-ø 45/13 mm
Dicke 25 mm - 4 Befestigungslöcher

PAREJA FRESAS EUREKA CONICA DCH
ø exterior 68/49 mm - ø interior 45/13 mm
espesor 25 mm - 4 agujeros de anclaje

1251060

GRINDING BURRS PAIR EUREKA RH
external ø 74 mm - internal ø 38 mm
thickness 9 mm - 3 fixing holes

COPPIA MACINE EUREKA DX
ø esterno 74 mm - ø interno 38 mm
spessore 9 mm - 3 fori di fissaggio

MAHLSCHEIBENPAAR EUREKA R
Aussen-ø 74 mm - Innen-ø 38 mm
Dicke 9 mm - 3 Befestigungslöcher

PAREJA FRESAS EUREKA DCH
ø exterior 74 mm - ø interior 38 mm
espesor 9 mm - 3 agujeros de anclaje

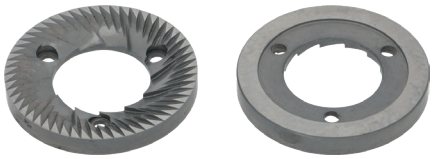

1251068

GRINDING BURRS PAIR EUREKA RH
external ø 60 mm - internal ø 38 mm
thickness 9 mm - 3 fixing holes

MAHLSCHEIBENPAAR EUREKA R
Aussen-ø 60 mm - Innen-ø 38 mm
Dicke 9 mm - 3 Befestigungslöcher

COPPIA MACINE EUREKA DX
ø esterno 60 mm - ø interno 38 mm
spessore 9 mm - 3 fori di fissaggio

PAREJA FRESAS EUREKA DCH
ø exterior 60 mm - ø interior 38 mm
espesor 9 mm - 3 agujeros de anclaje

1251069

GRINDING BURRS PAIR EUREKA RH
external ø 50 mm - internal ø 30 mm
thickness 7.5 mm - 3 fixing holes

MAHLSCHEIBENPAAR EUREKA R
Aussen-ø 50 mm - Innen-ø 30 mm
Dicke 7,5 mm - 3 Befestigungslöcher

COPPIA MACINE EUREKA DX
ø esterno 50 mm - ø interno 30 mm
spessore 7,5 mm - 3 fori di fissaggio

PAREJA FRESAS EUREKA DCH
ø exterior 50 mm - ø interior 30 mm
espesor 7,5 mm - 3 agujeros de anclaje

1251070

GRINDING BURRS PAIR EUREKA RH
external ø 70 mm - internal ø 38 mm
thickness 9 mm - 3 fixing holes

MAHLSCHEIBENPAAR EUREKA R
Aussen-ø 70 mm - Innen-ø 38 mm
Dicke 9 mm - 3 Befestigungslöcher

COPPIA MACINE EUREKA DX
ø esterno 70 mm - ø interno 38 mm
spessore 9 mm - 3 fori di fissaggio

PAREJA FRESAS EUREKA DCH
ø exterior 70 mm - ø interior 38 mm
espesor 9 mm - 3 agujeros de anclaje

1251073

GRINDING BURRS PAIR EUREKA RH
external ø 85 mm - internal ø 37 mm
thickness 9 mm - 3 fixing holes

MAHLSCHEIBENPAAR EUREKA R
Aussen-ø 85 mm - Innen-ø 37 mm
Dicke 9 mm - 3 Befestigungslöcher

COPPIA MACINE EUREKA DX
ø esterno 85 mm - ø interno 37 mm
spessore 9 mm - 3 fori di fissaggio

PAREJA FRESAS EUREKA DCH
ø exterior 85 mm - ø interior 37 mm
espesor 9 mm - 3 agujeros de anclaje

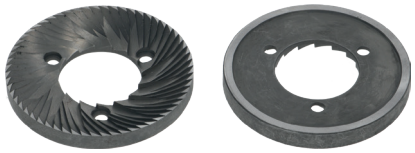

1251074

GRINDING BURRS PAIR EUREKA RH
external ø 64 mm - internal ø 38 mm
thickness 9 mm - 3 fixing holes

MAHLSCHEIBENPAAR EUREKA R
Aussen-ø 64 mm - Innen-ø 38 mm
Dicke 9 mm - 3 Befestigungslöcher

COPPIA MACINE EUREKA DX
ø esterno 64 mm - ø interno 38 mm
spessore 9 mm - 3 fori di fissaggio

PAREJA FRESAS EUREKA DCH
ø exterior 64 mm - ø interior 38 mm
espesor 9 mm - 3 agujeros de anclaje

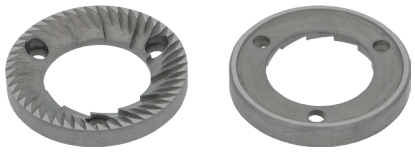

1251217

GRINDING BURRS PAIR EUREKA RH
external ø 50 mm - internal ø 30 mm
thickness 7.5 mm - 3 fixing holes

MAHLSCHEIBENPAAR EUREKA RECHTS
Aussen-ø 50 mm - Innen-ø 30 mm
Dicke 7,5 mm - 3 Befestigungslöcher

COPPIA MACINE EUREKA DX
ø esterno 50 mm - ø interno 30 mm
spessore 7,5 mm - 3 fori di fissaggio

PAREJA FRESAS EUREKA DCH
ø exterior 50 mm - ø interior 30 mm
espesor 7,5 mm - 3 agujeros de anclaje

1251218

GRINDING BURRS PAIR EUREKA RH
external ø 60 mm - internal ø 38 mm
thickness 9 mm - 3 fixing holes

COPPIA MACINE EUREKA DX
ø esterno 60 mm - ø interno 38 mm
spessore 9 mm - 3 fori di fissaggio

MAHLSCHEIBENPAAR EUREKA RECHTS
Aussen-ø 60 mm - Innen-ø 38 mm
Dicke 9 mm - 3 Befestigungslöcher

PAREJA FRESAS EUREKA DCH
ø exterior 60 mm - ø interior 38 mm
espesor 9 mm - 3 agujeros de anclaje

compatible alternative · 100% MADE IN ITALY

5028532

GRINDING BURRS PAIR EUREKA RH
external ø 64 mm - internal ø 38 mm
thickness 9 mm - 3 fixing holes

COPPIA MACINE EUREKA DX
ø esterno 64 mm - ø interno 38 mm
spessore 9 mm - 3 fori di fissaggio

MAHLSCHEIBENPAAR EUREKA RECHTS
Aussen-ø 64 mm - Innen-ø 38 mm
Dicke 9 mm - 3 Befestigungslöcher

PAREJA FRESAS EUREKA DCH
ø exterior 64 mm - ø interior 38 mm
espesor 9 mm - 3 agujeros de anclaje

100% MADE IN ITALY · genuine

5028533

GRINDING BURRS PAIR EUREKA RH
external ø 74 mm - internal ø 38 mm
thickness 9 mm - 3 fixing holes

COPPIA MACINE EUREKA DX
ø esterno 74 mm - ø interno 38 mm
spessore 9 mm - 3 fori di fissaggio

MAHLSCHEIBENPAAR EUREKA RECHTS
Aussen-ø 74 mm - Innen-ø 38 mm
Dicke 9 mm - 3 Befestigungslöcher

PAREJA FRESAS EUREKA DCH
ø exterior 74 mm - ø interior 38 mm
espesor 9 mm - 3 agujeros de anclaje

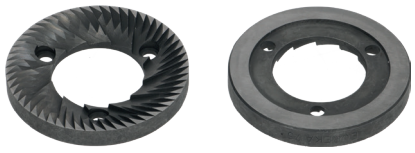

100% MADE IN ITALY · genuine

1251216

GRINDING BURRS PAIR EUREKA/SIMONELLI RH
external ø 74 mm - internal ø 37 mm
thickness 9 mm - 3 fixing holes

COPPIA MACINE EUREKA/SIMONELLI DX
ø esterno 74 mm - ø interno 37 mm
spessore 9 mm - 3 fori di fissaggio

MAHLSCHEIBENPAAR EUREKA/SIMONELLI R
Aussen-ø 74 mm - Innen-ø 37 mm
Dicke 9 mm - 3 Befestigungslöcher

PAREJA FRESAS EUREKA/SIMONELLI DCH
ø exterior 74 mm - ø interior 37 mm
espesor 9 mm - 3 agujeros de anclaje

compatible alternative · 100% MADE IN ITALY

5065680

GRINDING BURRS PAIR EUREKA/SIMONELLI RH
external ø 74 mm - internal ø 37 mm
thickness 9 mm - 3 fixing holes

COPPIA MACINE EUREKA/SIMONELLI DX
ø esterno 74 mm - ø interno 37 mm
spessore 9 mm - 3 fori di fissaggio

MAHLSCHEIBENPAAR EUREKA/SIMONELLI R
Aussen-ø 74 mm - Innen-ø 37 mm
Dicke 9 mm - 3 Befestigungslöcher

PAREJA FRESAS EUREKA/SIMONELLI DCH
ø exterior 74 mm - ø interior 37 mm
espesor 9 mm - 3 agujeros de anclaje

100% MADE IN ITALY · genuine

1251088

GRINDING BURRS P. FIORENZATO CS CONIC RH
external ø 71/49 mm - internal ø 41/13 mm
thickness 25 mm - 3 fixing holes

COPPIA MACINE FIORENZATO CS CONICA DX
ø esterno 71/49 mm - ø interno 41/13 mm
spessore 25 mm - 3 fori di fissaggio

MAHLSCHEIBENPAAR FIORENZATO CS KEGELF. R
Aussen-ø 71/49 mm - Innen-ø 41/13 mm
Dicke 25 mm - 3 Befestigungslöcher

PAREJA FRESAS FIORENZATO CS CÓNICA DCH
ø exterior 71/49 mm - ø interior 41/13 mm
espesor 25 mm - 3 agujeros de anclaje

100% MADE IN ITALY

1251084

GRINDING BURRS PAIR FIORENZATO CS RH
external ø 83 mm - internal ø 45 mm
thickness 10 mm - 3 fixing holes

COPPIA MACINE FIORENZATO CS DX
ø esterno 83 mm - ø interno 45 mm
spessore 10 mm - 3 fori di fissaggio

MAHLSCHEIBENPAAR FIORENZATO CS R
Aussen-ø 83 mm - Innen-ø 45 mm
Dicke 10 mm - 3 Befestigungslöcher

PAREJA FRESAS FIORENZATO CS DCH
ø exterior 83 mm - ø interior 45 mm
espesor 10 mm - 3 agujeros de anclaje

100% MADE IN ITALY

1251078

GRIND. BURRS P. FIORENZATO CS/QUAMAR RH
external ø 63 mm - internal ø 38 mm
thickness 9.5 mm - 3 fixing holes

COPPIA MACINE FIORENZATO CS/QUAMAR DX
ø esterno 63 mm - ø interno 38 mm
spessore 9,5 mm - 3 fori di fissaggio

MAHLSCHEIBENPAAR FIORENZATO CS/QUAMAR R
Aussen-ø 63 mm - Innen-ø 38 mm
Dicke 9,5 mm - 3 Befestigungslöcher

PAREJA FRESAS FIORENZATO CS/QUAMAR DCH
ø exterior 63 mm - ø interior 38 mm
espesor 9,5 mm - 3 agujeros de anclaje

100% MADE IN ITALY

5062679

GRINDING BURRS P. FIORENZATO MC CONIC RH
external ø 63/40 mm - internal ø 34/13 mm
thickness 23 mm - 3 fixing holes
ORIGINAL

COPPIA MACINE FIORENZATO MC CONICA DX
ø esterno 63/40 mm - ø interno 34/13 mm
spessore 23 mm - 3 fori di fissaggio
ORIGINALI

MAHLSCHEIBENPAAR FIORENZATO MC KEGELF. R
Aussen-ø 63/40 mm - Innen-ø 34/13 mm
Dicke 23 mm - 3 Befestigungslöcher
ORIGINAL

PAREJA FRESAS FIORENZATO MC CÓNICA DCH
ø exterior 63/40 mm - ø interior 34/13 mm
espesor 23 mm - 3 agujeros de anclaje
ORIGINALES

genuine

5064260

GRINDING BURRS P. FIORENZATO MC CONIC RH
external ø 71/49 mm - internal ø 42/13 mm
thickness 25 mm - 3 fixing holes
ORIGINAL

COPPIA MACINE FIORENZATO MC CONICA DX
ø esterno 71/49 mm - ø interno 42/13 mm
spessore 25 mm - 3 fori di fissaggio
ORIGINALI

MAHLSCHEIBENPAAR FIORENZATO MC KEGELF. R
Aussen-ø 71/49 mm - Innen-ø 42/13 mm
Dicke 25 mm - 3 Befestigungslöcher
ORIGINAL

PAREJA FRESAS FIORENZATO MC CÓNICA DCH
ø exterior 71/49 mm - ø interior 42/13 mm
espesor 25 mm - 3 agujeros de anclaje
ORIGINALES

recommended consigliato genuine

1251030

GRINDING BURRS PAIR FIORENZATO MC RH
external ø 64 mm - internal ø 37 mm
thickness 8.5 mm - 3 fixing holes

COPPIA MACINE FIORENZATO MC DX
ø esterno 64 mm - ø interno 37 mm
spessore 8,5 mm - 3 fori di fissaggio

MAHLSCHEIBENPAAR FIORENZATO MC R
Aussen-ø 64 mm - Innen-ø 37 mm
Dicke 8,5 mm - 3 Befestigungslöcher

PAREJA FRESAS FIORENZATO MC DCH
ø exterior 64 mm - ø interior 37 mm
espesor 8,5 mm - 3 agujeros de anclaje

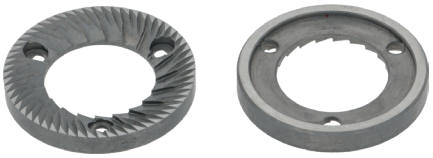

compatible alternative 100% MADE IN ITALY

1251033

GRINDING BURRS PAIR FIORENZATO MC RH
external ø 82.5 mm - internal ø 49 mm
thickness 9.5 mm - 3 fixing holes

MAHLSCHEIBENPAAR FIORENZATO MC R
Aussen-ø 82,5 mm - Innen-ø 49 mm
Dicke 9,5 mm - 3 Befestigungslöcher

COPPIA MACINE FIORENZATO MC DX
ø esterno 82,5 mm - ø interno 49 mm
spessore 9,5 mm - 3 fori di fissaggio

PAREJA FRESAS FIORENZATO MC DCH
ø exterior 82,5 mm - ø interior 49 mm
espesor 9,5 mm - 3 agujeros de anclaje

compatible alternative · 100% MADE IN ITALY

1251212

GRINDING BURRS PAIR FIORENZATO MC RH
external ø 82.5 mm - internal ø 49 mm
thickness 9.5 mm - 3 fixing holes
ORIGINAL

MAHLSCHEIBENPAAR FIORENZATO MC RTHS
Außen ø 82,5 mm - Innen ø 49 mm
Dicke 9,5 mm - 3 Befestigungslöcher
ORIGINAL

COPPIA MACINE FIORENZATO MC DX
ø esterno 82,5 mm - ø interno 49 mm
spessore 9,5 mm - 3 fori di fissaggio
ORIGINALI

PAREJA FRESAS FIORENZATO MC DCH
ø exterior 82,5 mm - ø interior 49 mm
espesor 9,5 mm - 3 agujeros de anclaje
ORIGINALES

genuine

5054254

GRINDING BURRS PAIR FIORENZATO MC RH
ø external 83 mm - ø internal 49 mm
thickness 9.5 mm - 3 fixing holes
ORIGINAL

MAHLSCHEIBENPAAR MC RTS
Aussen-ø 83 mm - Innen-ø 49 mm
Dicke 9,5 mm - 3 Befestigungslöcher
ORIGINAL

COPPIA MACINE FIORENZATO MC DX
ø esterno 83 mm - ø interno 49 mm
spessore 9,5 mm - 3 fori di fissaggio
ORIGINALE

PAREJA FRESAS FIORENZATO MC DCH
ø exterior 83 mm - ø interior 49 mm
espesor 9,5 mm - 3 agujeros de fijación
ORIGINAL

recommended consigliato · 100% MADE IN ITALY · genuine

5056828

GRINDING BURRS PAIR FIORENZATO MC RH
ø external 64 mm - ø internal 37 mm
thickness 8.5 mm - 3 fixing holes
ORIGINAL

MAHLSCHEIBENPAAR FIORENZATO MC RTS
Aussen-ø 64 mm - Innen-ø 37 mm
Dicke 8,5 mm - 3 Befestigungslöcher
ORIGINAL

COPPIA MACINE FIORENZATO MC DX
ø esterno 64 mm - ø interno 37 mm
spessore 8,5 mm - 3 fori di fissaggio
ORIGINALE

PAREJA FRESAS FIORENZATO MC DCH
ø exterior 64 mm - ø interior 37 mm
espesor 8,5 mm - 3 agujeros de fijación
ORIGINAL

recommended consigliato · 100% MADE IN ITALY · genuine

5064594

GRINDING BURRS PAIR FIORENZATO MC RH
external ø 64 mm - internal ø 37 mm
thickness 8.5 mm - 3 fixing holes
ORIGINAL

MAHLSCHEIBENPAAR FIORENZATO MC R
Aussen-ø 64 mm - Innen-ø 37 mm
Dicke 8,5 mm - 3 Befestigungslöcher
ORIGINAL

COPPIA MACINE FIORENZATO MC DX
ø esterno 64 mm - ø interno 37 mm
spessore 8,5 mm - 3 fori fissaggio
ORIGINALI

PAREJA FRESAS FIORENZATO MC DCH
ø exterior 64 mm - ø interior 37 mm
espesor 8,5 mm - 3 agujeros de anclaje
ORIGINALES

genuine

5069944

GRINDING BURRS PAIR FIORENZATO MC RH
external ø 64 mm - internal ø 37 mm
thickness 8.5 mm - 3 fixing holes
ORIGINAL

COPPIA MACINE FIORENZATO MC DX
ø esterno 64 mm - ø interno 37 mm
spessore 8,5 mm - 3 fori fissaggio
ORIGINALI

MAHLSCHEIBENPAAR FIORENZATO MC RECHTS
Aussen-ø 64 mm - Innen-ø 37 mm
Dicke 8,5 mm - 3 Befestigungslöcher
ORIGINAL

PAREJA FRESAS FIORENZATO MC DCH
ø exterior 64 mm - ø interior 37 mm
espesor 8,5 mm - 3 agujeros de anclaje
ORIGINALES

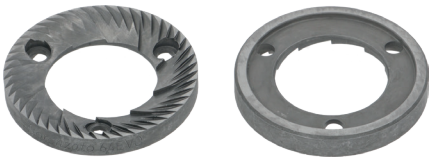

genuine

5081426

GRINDING BURRS PAIR FIORENZATO MC RH
external ø 58 mm - internal ø 33.4 mm
thickness 8.6 mm - 3 fixing holes
ORIGINAL

COPPIA MACINE FIORENZATO MC DX
ø esterno 58 mm - ø interno 33,4 mm
spessore 8,6 mm - 3 fori di fissaggio
ORIGINALI

MAHLSCHEIBENPAAR FIORENZATO MC R
Aussen-ø 58 mm - Innen-ø 33,4 mm
Dicke 8,6 mm - 3 Befestigungslöcher
ORIGINAL

PAREJA FRESAS FIORENZATO MC DCH
ø exterior 58 mm - ø interior 33,4 mm
espesor 8,6 mm - 3 agujeros de anclaje
ORIGINALES

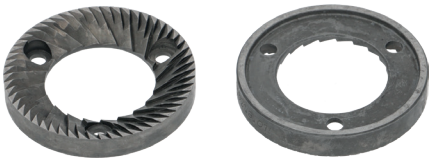

genuine

1251173

GRINDING BURRS PAIR GAGGIA RH
external ø 64 mm - internal ø 37 mm
thickness 8.5 mm - 3 fixing holes

COPPIA MACINE GAGGIA DX
ø esterno 64 mm - ø interno 37 mm
spessore 8,5 mm - 3 fori di fissaggio

MAHLSCHEIBENPAAR GAGGIA R
Aussen-ø 64 mm - Innen-ø 37 mm
Dicke 8,5 mm - 3 Befestigungslöcher

PAREJA FRESAS GAGGIA DCH
ø exterior 64 mm - ø interior 37 mm
espesor 8,5 mm - 3 agujeros de anclaje

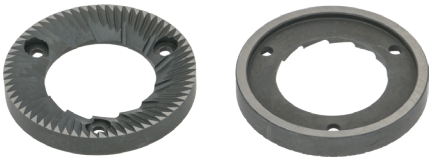

100% MADE IN ITALY

1251101

GRINDING BURRS PAIR MACAP CONIC RH
external ø 63/40 mm - internal ø 33/13 mm
thickness 23 mm - 3 fixing holes

COPPIA MACINE MACAP CONICHE DX
ø esterno 63/40 mm - ø interno 33/13 mm
spessore 23 mm - 3 fori di fissaggio

MAHLSCHEIBENPAAR MACAP KEGELF. R
Aussen-ø 63/40 mm - Innen-ø 33/13 mm
Dicke 23 mm - 3 Befestigungslöcher

PAREJA FRESAS MACAP CÓNICAS DCH
ø exterior 63/40 mm - ø interior 33/13 mm
espesor 23 mm - 3 agujeros de anclaje

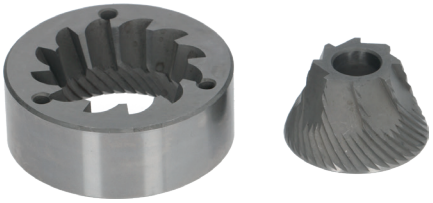

100% MADE IN ITALY genuine

1251104

GRINDING BURRS PAIR MACAP RH
external ø 64.6 mm - internal ø 38 mm
height 8.6 mm - 3 fixing holes

COPPIA MACINE MACAP DX
ø esterno 64,6 mm - ø interno 38 mm
altezza 8,6 mm - 3 fori di fissaggio

MAHLSCHEIBENPAAR MACAP R
Aussen-ø 64,6 mm - Innen-ø 38 mm
Höhe 8,6 mm - 3 Befestigungslöcher

PAREJA FRESAS MACAP DCH
ø exterior 64,6 mm - ø interior 38 mm
altura 8,6 mm - 3 agujeros de anclaje

100% MADE IN ITALY genuine

1251302

GRINDING BURRS PAIR MACAP RH
external ø 68 mm - internal ø 38 mm
thickness 9 mm - 3 fixing holes

MAHLSCHEIBENPAAR MACAP R
Aussen-ø 68 mm - Innen-ø 38 mm
Dicke 9 mm - 3 Befestigungslöcher

COPPIA MACINE MACAP DX
ø esterno 68 mm - ø interno 38 mm
spessore 9 mm - 3 fori di fissaggio

PAREJA FRESAS MACAP DCH
ø exterior 68 mm - ø interior 38 mm
espesor 9 mm - 3 agujeros de anclaje

1251304

GRINDING BURRS PAIR MACAP RH
external ø 65 mm - internal ø 38 mm
thickness 8.5 mm - 3 fixing holes

MAHLSCHEIBENPAAR MACAP R
Aussen-ø 65 mm - Innen-ø 38 mm
Dicke 8,5 mm - 3 Befestigungslöcher

COPPIA MACINE MACAP DX
ø esterno 65 mm - ø interno 38 mm
spessore 8,5 mm - 3 fori di fissaggio

PAREJA FRESAS MACAP DCH
ø exterior 65 mm - ø interior 38 mm
espesor 8,5 mm - 3 agujeros de anclaje

1251308

GRINDING BURRS PAIR MACAP RH
external ø 58 mm - internal ø 34 mm
thickness 8.5 mm - 3 fixing holes

MAHLSCHEIBENPAAR MACAP R
Aussen-ø 58 mm - Innen-ø 34 mm
Dicke 8,5 mm - 3 Befestigungslöcher

COPPIA MACINE MACAP DX
ø esterno 58 mm - ø interno 34 mm
spessore 8,5 mm - 3 fori di fissaggio

PAREJA FRESAS MACAP DCH
ø exterior 58 mm - ø interior 34 mm
espesor 8,5 mm - 3 agujeros de anclaje

1251310

GRINDING BURRS PAIR MACAP RH
external ø 74 mm - internal ø 42 mm
thickness 9 mm - 3 fixing holes

MAHLSCHEIBENPAAR MACAP R
Aussen-ø 74 mm - Innen-ø 42 mm
Dicke 9 mm - 3 Befestigungslöcher

COPPIA MACINE MACAP DX
ø esterno 74 mm - ø interno 42 mm
spessore 9 mm - 3 fori di fissaggio

PAREJA FRESAS MACAP DCH
ø exterior 74 mm - ø interior 42 mm
espesor 9 mm - 3 agujeros de anclaje

5073635

GRINDING BURRS PAIR MACAP RH
external ø 50 mm - internal ø 30 mm
thickness 7.5 mm - 3 fixing holes

MAHLSCHEIBENPAAR MACAP R
Aussen-ø 50 mm - Innen-ø 30 mm
Dicke 7,5 mm - 3 Befestigungslöcher

COPPIA MACINE MACAP DX
ø esterno 50 mm - ø interno 30 mm
spessore 7,5 mm - 3 fori fissaggio

PAREJA FRESAS MACAP DCH
ø exterior 50 mm - ø interior 30 mm
espesor 7,5 mm - 3 agujeros de anclaje

1251095

GRINDING BURRS PAIR MACAP RH
external ø 58 mm - internal ø 34 mm
height 8.5 mm - 3 fixing holes

MAHLSCHEIBENPAAR MACAP R
Aussen-ø 58 mm - Innen-ø 34 mm
Höhe 8,5 mm - 3 Befestigungslöcher

COPPIA MACINE MACAP DX
ø esterno 58 mm - ø interno 34 mm
altezza 8,5 mm - 3 fori di fissaggio

PAREJA FRESAS MACAP DCH
ø exterior 58 mm - ø interior 34 mm
altura 8,5 mm - 3 agujeros de anclaje

recommended consigliato · 100% MADE IN ITALY

1251097

GRINDING BURRS PAIR MACAP RH
external ø 74 mm - internal ø 43 mm
height 9 mm - 3 fixing holes

MAHLSCHEIBENPAAR MACAP R
Aussen-ø 74 mm - Innen-ø 43 mm
Höhe 9 mm - 3 Befestigungslöcher

COPPIA MACINE MACAP DX
ø esterno 74 mm - ø interno 43 mm
altezza 9 mm - 3 fori di fissaggio

PAREJA FRESAS MACAP DCH
ø exterior 74 mm - ø interior 43 mm
altura 9 mm - 3 agujeros de anclaje

100% MADE IN ITALY · genuine genuine

1251115

GRINDING BURRS PAIR MAZZER RH
external ø 64 mm - internal ø 37 mm
thickness 8.4 mm - 3 fixing holes

MAHLSCHEIBENPAAR MAZZER R
Aussen-ø 64 mm - Innen-ø 37 mm
Dicke 8,4 mm - 3 Befestigungslöcher

COPPIA MACINE MAZZER DX
ø esterno 64 mm - ø interno 37 mm
spessore 8,4 mm - 3 fori di fissaggio

PAREJA FRESAS MAZZER DCH
ø exterior 64 mm - ø interior 37 mm
espesor 8,4 mm - 3 agujeros de anclaje

100% MADE IN ITALY · genuine genuine

1251190

GRINDING BURRS PAIR MAZZER RH
external ø 58 mm - internal ø 33.5 mm
thickness 8.5 mm - 3 fixing holes

MAHLSCHEIBENPAAR MAZZER R
Aussen-ø 58 mm - Innen-ø 33,5 mm
Dicke 8,5 mm - 3 Befestigungslöcher

COPPIA MACINE MAZZER DX
ø esterno 58 mm - ø interno 33,5 mm
spessore 8,5 mm - 3 fori di fissaggio

PAREJA FRESAS MAZZER DCH
ø exterior 58 mm - ø interior 33,5 mm
espesor 8,5 mm - 3 agujeros de anclaje

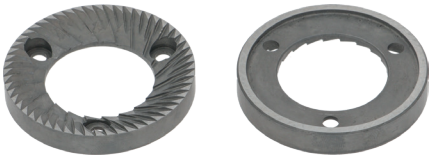

compatible alternative · 100% MADE IN ITALY

1251215

GRINDING BURRS PAIR MAZZER RH
external ø 64 mm - internal ø 37 mm
thickness 8.4 mm - 3 fixing holes

MAHLSCHEIBENPAAR MAZZER R
Aussen-ø 64 mm - Innen-ø 37 mm
Dicke 8,4 mm - 3 Befestigungslöcher

COPPIA MACINE MAZZER DX
ø esterno 64 mm - ø interno 37 mm
spessore 8,4 mm - 3 fori di fissaggio

PAREJA FRESAS MAZZER DCH
ø exterior 64 mm - ø interior 37 mm
espesor 8,4 mm - 3 agujeros de anclaje

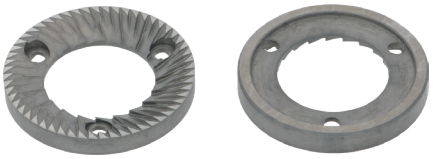

compatible alternative · 100% MADE IN ITALY

1251915

GRINDING BURRS PAIR MAZZER RH
external ø 58 mm - internal ø 33.5 mm
thickness 8.5 mm - 3 fixing holes

MAHLSCHEIBENPAAR MAZZER R
Aussen-ø 58 mm - Innen-ø 33,5 mm
Dicke 8,5 mm - 3 Befestigungslöcher

COPPIA MACINE MAZZER DX
ø esterno 58 mm - ø interno 33,5 mm
spessore 8,5 mm - 3 fori di fissaggio

PAREJA FRESAS MAZZER DCH
ø exterior 58 mm - ø interior 33,5 mm
espesor 8,5 mm - 3 agujeros de anclaje

5040064

GRINDING BURRS PAIR MAZZER RH
external ø 61 mm - internal ø 35 mm
thickness 8.4 mm - 3 fixing holes

MAHLSCHEIBENPAAR MAZZER RECHTS
Aussen-ø 61 mm - Innen-ø 35 mm
Dicke 8,4 mm - 3 Befestigungslöcher

COPPIA MACINE MAZZER DX
ø esterno 61 mm - ø interno 35 mm
spessore 8,4 mm - 3 fori di fissaggio

PAREJA FRESAS MAZZER DCH
ø exterior 61 mm - ø interior 35 mm
espesor 8,4 mm - 3 agujeros de anclaje

1251020

GRINDING BURRS P. MAZZER 1-PH. CONIC RH
external ø 63/40 mm - internal ø 40/12 mm
thickness 23 mm - 3 fixing holes
inner groove for feather key

MAHLSCHEIBENPAAR MAZZER 1-PH. KEGELF. R
Aussen-ø 63/40 mm - Innen-ø 40/12 mm
Dicke 23 mm - 3 Befestigungslöcher
innere Rille für Keil

COPPIA MACINE MAZZER MONOFASE CONICA DX
ø esterno 63/40 mm - ø interno 40/12 mm
spessore 23 mm - 3 fori di fissaggio
scanalatura interna per chiavetta

PAREJA FRESAS MAZZER MONOF. CÓNICA DCH
ø exterior 63/40 mm - ø interior 40/12 mm
espesor 23 mm - 3 agujeros de anclaje
acanaladura interior para llave

1251179

GRINDING BURRS P. MAZZER 1-PH. CONIC RH
external ø 63/40 mm - internal ø 40/12 mm
thickness 23 mm - 3 fixing holes
inner groove for feather key

MAHLSCHEIBENPAAR MAZZER 1-PH. KEGELF. R
Aussen-ø 63/40 mm - Innen-ø 40/12 mm
Dicke 23 mm - 3 Befestigungslöcher
innere Rille für Schlüssel

COPPIA MACINE MAZZER MONOFASE CONICA DX
ø esterno 63/40 mm - ø interno 40/12 mm
spessore 23 mm - 3 fori di fissaggio
scanalatura interna per chiavetta

PAREJA FRESAS MAZZER MONOF. CÓNICA DCH
ø exterior 63/40 mm - ø interior 40/12 mm
espesor 23 mm - 3 agujeros de anclaje
acanaladura interior para llave

1251708

GRINDING BURRS P. MAZZER 1-PH. CONIC RH
GRIND.BURRS "FOOD FRIENDLY"-lifespan increased by 70% compared to a standard grinding burr
they do not deform
less contamination of milled coffee
ø external 63/40 mm - ø internal 40/12 mm
thickness 23 mm - 3 fixing holes
inner groove for key

MAHLSCHEIBENPAAR MAZZER 1-PH. KEGELF. R
MAHLSCHEIBE "FOOD FRIENDLY" - Über 70% längere Lebensdauer als Standard-Mahlscheibe
deformieren nicht
geringere Kontamination des gemahlenen Kaffees
Aussen-ø 63/40 mm - Innen-ø 40/12 mm
Dicke 23 mm - 3 Befestigungslöcher
innere Rille für Keil

COPPIA MACINE MAZZER MONOFASE CONICA DX
MACINE "FOOD FRIENDLY" - durata maggiore del 70% rispetto a una macina standard
non subiscono deformazioni
minor contaminazione del caffè macinato
ø esterno 63/40 mm - ø interno 40/12 mm
spessore 23 mm - 3 fori di fissaggio
scanalatura interna per chiavetta

PAREJA FRESAS MAZZER MONOF. CÓNICA DCH
FRESAS "FOOD FRIENDLY" - duración superior en un 70% a la de una fresa estándar
no se deforman
menos contaminación del café molido
ø exterior 63/40 mm - ø interior 40/12 mm
espesor 23 mm - 3 agujeros de anclaje
acanaladura interior para llave

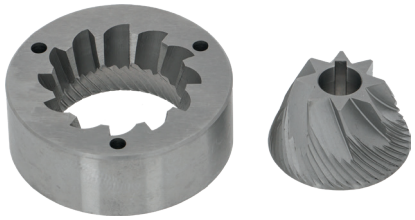

1251927

GRINDING BURRS PAIR MAZZER 1-PH. RH
external ø 83 mm - internal ø 49 mm
thickness 9.6 mm - 3 fixing holes

MAHLSCHEIBENPAAR MAZZER 1-PH. R
Aussen-ø 83 mm - Innen-ø 49 mm
Dicke 9,6 mm - 3 Befestigungslöcher

COPPIA MACINE MAZZER MONOFASE DX
ø esterno 83 mm - ø interno 49 mm
spessore 9,6 mm - 3 fori di fissaggio

PAREJA FRESAS MAZZER MONOF. DCH
ø exterior 83 mm - ø interior 49 mm
espesor 9,6 mm - 3 agujeros de anclaje

compatible alternative · 100% MADE IN ITALY

1251929

GRINDING BURRS PAIR MAZZER 1-PH. RH
external ø 64 mm - internal ø 37 mm
thickness 8.4 mm - 3 fixing holes

MAHLSCHEIBENPAAR MAZZER 1-PH. R
Aussen-ø 64 mm - Innen-ø 37 mm
Dicke 8,4 mm - 3 Befestigungslöcher

COPPIA MACINE MAZZER MONOFASE DX
ø esterno 64 mm - ø interno 37 mm
spessore 8,4 mm - 3 fori di fissaggio

PAREJA FRESAS MAZZER MONOF. DCH
ø exterior 64 mm - ø interior 37 mm
espesor 8,4 mm - 3 agujeros de anclaje

compatible alternative · 100% MADE IN ITALY

1251935

GRINDING BURRS PAIR MAZZER 1-PH. RH
external ø 64 mm - internal ø 37 mm
thickness 8.4 mm - 3 fixing holes

MAHLSCHEIBENPAAR MAZZER 1-PH. R
Aussen-ø 64 mm - Innen-ø 37 mm
Dicke 8,4 mm - 3 Befestigungslöcher

COPPIA MACINE MAZZER MONOFASE DX
ø esterno 64 mm - ø interno 37 mm
spessore 8,4 mm - 3 fori di fissaggio

PAREJA FRESAS MAZZER MONOF. DCH
ø exterior 64 mm - ø interior 37 mm
espesor 8,4 mm - 3 agujeros de anclaje

100% MADE IN ITALY · genuine

5019959

GRINDING BURRS PAIR MAZZER 1-PH. RH
external ø 115 mm - internal ø 68 mm
thickness 12 mm - 3 fixing holes

MAHLSCHEIBENPAAR MAZZER 1-PH. R
Aussen-ø 115 mm - Innen-ø 68 mm
Dicke 12 mm - 3 Befestigungslöcher

COPPIA MACINE MAZZER MONOFASE DX
ø esterno 115 mm - ø interno 68 mm
spessore 12 mm - 3 fori di fissaggio

PAREJA FRESAS MAZZER MONOF. DCH
ø exterior 115 mm - ø interior 68 mm
espesor 12 mm - 3 agujeros de anclaje

genuine

1251116

GRINDING BURRS PAIR MAZZER 1-PH. RH
external ø 70 mm - internal ø 40 mm
thickness 9 mm - 3 fixing holes

MAHLSCHEIBENPAAR MAZZER 1-PH. R
Aussen-ø 70 mm - Innen-ø 40 mm
Dicke 9 mm - 3 Befestigungslöcher

COPPIA MACINE MAZZER MONOFASE DX
ø esterno 70 mm - ø interno 40 mm
spessore 9 mm - 3 fori di fissaggio

PAREJA FRESAS MAZZER MONOF. DCH
ø exterior 70 mm - ø interior 40 mm
espesor 9 mm - 3 agujeros de anclaje

100% MADE IN ITALY · genuine

1251118

GRINDING BURRS PAIR MAZZER 1-PH. RH
external ø 83 mm - internal ø 49 mm
thickness 9.6 mm - 3 fixing holes

COPPIA MACINE MAZZER MONOFASE DX
ø esterno 83 mm - ø interno 49 mm
spessore 9,6 mm - 3 fori di fissaggio

MAHLSCHEIBENPAAR MAZZER 1-PH. R
Aussen-ø 83 mm - Innen-ø 49 mm
Dicke 9,6 mm - 3 Befestigungslöcher

PAREJA FRESAS MAZZER MONOF. DCH
ø exterior 83 mm - ø interior 49 mm
espesor 9,6 mm - 3 agujeros de anclaje

1251700

GRINDING BURRS PAIR MAZZER 1-PH. RH
GRIND.BURRS "FOOD FRIENDLY"-lifespan increased by 70% compared to a standard grinding burr
they do not deform
less contamination of milled coffee
ø external 64 mm - ø internal 38 mm
thickness 8.5 mm - 3 fixing holes

COPPIA MACINE MAZZER MONOFASE DX
MACINE "FOOD FRIENDLY" - durata maggiore del 70% rispetto a una macina standard
non subiscono deformazioni
minor contaminazione del caffè macinato
ø esterno 64 mm - ø interno 38 mm
spessore 8,5 mm - 3 fori fissaggio

MAHLSCHEIBENPAAR MAZZER 1-PH. R
MAHLSCHEIBE "FOOD FRIENDLY" - Über 70% längere Lebensdauer als Standard-Mahlscheibe
deformieren nicht
geringere Kontamination des gemahlenen Kaffee
Aussen-ø 64 mm - Innen-ø 38 mm
Dicke 8,5 mm - 3 Befestigungslöcher

PAREJA FRESAS MAZZER MONOF. DCH
FRESAS "FOOD FRIENDLY" - duración superior en un 70% a la de una fresa estándar
no se deforman
menos contaminación del café molido
ø exterior 64 mm - ø interior 38 mm
espesor 8,5 mm - 3 agujeros de anclaje

1251704

GRINDING BURRS PAIR MAZZER 1-PH. RH
GRIND.BURRS "FOOD FRIENDLY"-lifespan increased by 70% compared to a standard grinding burr
they do not deform
less contamination of milled coffee
ø external 83 mm - ø internal 49 mm
thickness 9.5 mm - 3 fixing holes

COPPIA MACINE MAZZER MONOFASE DX
MACINE "FOOD FRIENDLY" - durata maggiore del 70% rispetto a una macina standard
non subiscono deformazioni
minor contaminazione del caffè macinato
ø esterno 83 mm - ø interno 49 mm
spessore 9,5 mm - 3 fori fissaggio

MAHLSCHEIBENPAAR MAZZER 1-PH. R
MAHLSCHEIBE "FOOD FRIENDLY" - Über 70% längere Lebensdauer als Standard-Mahlscheibe
deformieren nicht
geringere Kontamination des gemahlenen Kaffee
Aussen-ø 83 mm - Innen-ø 49 mm
Dicke 9,5 mm - 3 Befestigungslöcher

PAREJA FRESAS MAZZER MONOF. DCH
FRESAS "FOOD FRIENDLY" - duración superior en un 70% a la de una fresa estándar
no se deforman
menos contaminación del café molido
ø exterior 83 mm - ø interior 49 mm
espesor 9,5 mm - 3 agujeros de anclaje

1251026

GRINDING BURRS P. MAZZER 3-PH. CONIC RH
external ø 67/44.5 mm - internal ø 44.5/14 mm
thickness 23 mm - 3 fixing holes
inner groove for feather key

COPPIA MACINE MAZZER TRIFASE CONICA DX
ø esterno 67/44,5 mm - ø interno 44,5/14 mm
spessore 23 mm - 3 fori di fissaggio
scanalatura interna per chiavetta

MAHLSCHEIBENPAAR MAZZER 3-PH. KEGELF. R
Aussen-ø 67/44,5 mm - Innen-ø 44,5/14 mm
Dicke 23 mm - 3 Befestigungslöcher
innere Rille für Keil

PAREJA FRESAS MAZZER TRIF. CÓNICA DCH
ø exterior 67/44,5 mm - ø interior 44,5/14 mm
espesor 23 mm - 3 agujeros de anclaje
acanaladura interior para llave

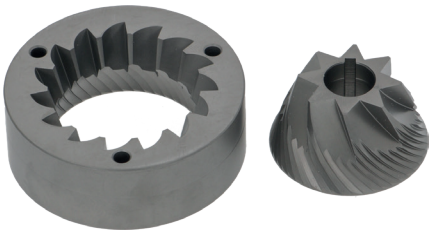

1251180

GRINDING BURRS P. MAZZER 3-PH. CONIC RH
external ø 67/44.5 mm - internal ø 44.5/14 mm
thickness 23 mm - 3 fixing holes
inner groove for key

MAHLSCHEIBENPAAR MAZZER 3-PH. KEGELF. R
Aussen-ø 67/44,5 mm - Innen-ø 44,5/14 mm
Dicke 23 mm - 3 Befestigungslöcher
innere Rille für Sclüßel

COPPIA MACINE MAZZER TRIFASE CONICA DX
ø esterno 67/44,5 mm - ø interno 44,5/14 mm
spessore 23 mm - 3 fori di fissaggio
scanalatura interna per chiavetta

PAREJA FRESAS MAZZER TRIF. CÓNICA DCH
ø exterior 67/44,5 mm - ø interior 44,5/14 mm
espesor 23 mm - 3 agujeros de anclaje
acanaladura interior para llave

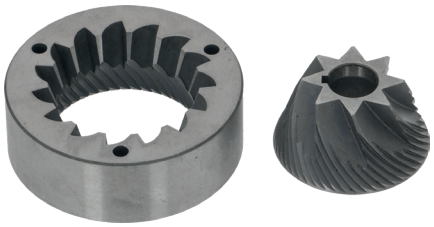

compatible alternative · 100% MADE IN ITALY

1251930

GRINDING BURRS PAIR MAZZER 3-PH. RH
external ø 64 mm - internal ø 37 mm
thickness 8.4 mm - 3 fixing holes

MAHLSCHEIBENPAAR MAZZER 3-PH. R
Aussen-ø 64 mm - Innen-ø 37 mm
Dicke 8,4 mm - 3 Befestigungslöcher

COPPIA MACINE MAZZER TRIFASE DX
ø esterno 64 mm - ø interno 37 mm
spessore 8,4 mm - 3 fori di fissaggio

PAREJA FRESAS MAZZER TRIF. DCH
ø exterior 64 mm - ø interior 37 mm
espesor 8,4 mm - 3 agujeros de anclaje

100% MADE IN ITALY · genuine

1251933

GRINDING BURRS PAIR MAZZER 3-PH. RH
external ø 83 mm - internal ø 49 mm
thickness 9.6 mm - 3 fixing holes

MAHLSCHEIBENPAAR MAZZER 3-PH. R
Aussen-ø 83 mm - Innen-ø 49 mm
Dicke 9,6 mm - 3 Befestigungslöcher

COPPIA MACINE MAZZER TRIFASE DX
ø esterno 83 mm - ø interno 49 mm
spessore 9,6 mm - 3 fori di fissaggio

PAREJA FRESAS MAZZER TRIF. DCH
ø exterior 83 mm - ø interior 49 mm
espesor 9,6 mm - 3 agujeros de anclaje

100% MADE IN ITALY · genuine

5019960

GRINDING BURRS PAIR MAZZER 3-PH. RH
external ø 115 mm - internal ø 68 mm
thickness 12 mm - 3 fixing holes

MAHLSCHEIBENPAAR MAZZER 3-PH. R
Aussen-ø 115 mm - Innen-ø 68 mm
Dicke 12 mm - 3 Befestigungslöcher

COPPIA MACINE MAZZER TRIFASE DX
ø esterno 115 mm - ø interno 68 mm
spessore 12 mm - 3 fori di fissaggio

PAREJA FRESAS MAZZER TRIF. DCH
ø exterior 115 mm - ø interior 68 mm
espesor 12 mm - 3 agujeros de anclaje

100% MADE IN ITALY · genuine

1251056

GRINDING BURRS PAIR MAZZER 3-PH. RH
external ø 64 mm - internal ø 37 mm
thickness 9 mm - 3 fixing holes

MAHLSCHEIBENPAAR MAZZER 3-PH. R
Aussen-ø 64 mm - Innen-ø 37 mm
Dicke 9 mm - 3 Befestigungslöcher

COPPIA MACINE MAZZER TRIFASE DX
ø esterno 64 mm - ø interno 37 mm
spessore 9 mm - 3 fori di fissaggio

PAREJA FRESAS MAZZER TRIF. DCH
ø exterior 64 mm - ø interior 37 mm
espesor 9 mm - 3 agujeros de anclaje

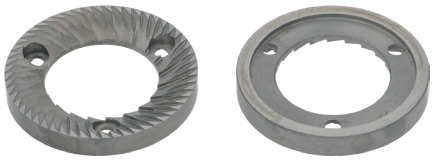

compatible alternative · 100% MADE IN ITALY

1251117

GRINDING BURRS PAIR MAZZER 3-PH. RH
external ø 70 mm - internal ø 40 mm
thickness 9 mm - 3 fixing holes

MAHLSCHEIBENPAAR MAZZER 3-PH. R
Aussen-ø 70 mm - Innen-ø 40 mm
Dicke 9 mm - 3 Befestigungslöcher

COPPIA MACINE MAZZER TRIFASE DX
ø esterno 70 mm - ø interno 40 mm
spessore 9 mm - 3 fori di fissaggio

PAREJA FRESAS MAZZER TRIF. DCH
ø exterior 70 mm - ø interior 40 mm
espesor 9 mm - 3 agujeros de anclaje

1251178

GRINDING BURRS PAIR MAZZER 3-PH. RH
external ø 83 mm - internal ø 49 mm
thickness 9.6 mm - 3 fixing holes

MAHLSCHEIBENPAAR MAZZER 3-PH. R
Aussen-ø 83 mm - Innen-ø 49 mm
Dicke 9,6 mm - 3 Befestigungslöcher

COPPIA MACINE MAZZER TRIFASE DX
ø esterno 83 mm - ø interno 49 mm
spessore 9,6 mm - 3 fori di fissaggio

PAREJA FRESAS MAZZER TRIF. DCH
ø exterior 83 mm - ø interior 49 mm
espesor 9,6 mm - 3 agujeros de anclaje

1251928

GRINDING BURRS PAIR MAZZER 3-PH. RH
external ø 83 mm - internal ø 49 mm
thickness 9.6 mm - 3 fixing holes
specific for grocery

MAHLSCHEIBENPAAR MAZZER 3-PH. R
Aussen-ø 83 mm - Innen-ø 49 mm
Dicke 9,6 mm - 3 Befestigungslöcher
Spezifikation für Lebensmittelgeschäfte

COPPIA MACINE MAZZER TRIFASE DX
ø esterno 83 mm - ø interno 49 mm
spessore 9,6 mm - 3 fori di fissaggio
specifica per drogheria

PAREJA FRESAS MAZZER TRIF. DCH
ø exterior 83 mm - ø interior 49 mm
espesor 9,6 mm - 3 agujeros de anclaje
para alimentos

1251181

GRINDING BURRS P. 1-PH. MAZZER CONIC RH
external ø 71/49 mm - internal ø 41/14 mm
thickness 25 mm - 3 fixing holes

MAHLSCHEIBENPAAR 1-PH. MAZZER KEGELF. R
Aussen-ø 71/49 mm - Innen-ø 41/14 mm
Dicke 25 mm - 3 Befestigungslöcher

COPPIA MACINE MONOFASE MAZZER CONICHE DX
ø esterno 71/49 mm - ø interno 41/14 mm
spessore 25 mm - 3 fori di fissaggio

PAREJA FRESAS MONOF. MAZZER CÓNICAS DCH
ø exterior 71/49 mm - ø interior 41/14 mm
espesor 25 mm - 3 agujeros de anclaje

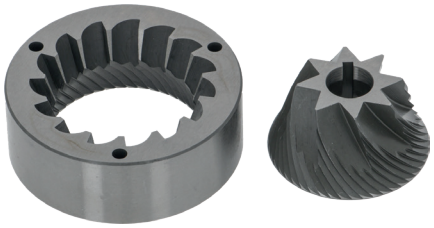

1251201

GRINDING BURRS P. 1-PH. MAZZER CONIC RH
GRIND.BURRS "FOOD FRIENDLY"-lifespan increased by 70%
compared to a standard grinding burr
they do not deform
less contamination of ground coffee
external ø 71/49 mm - internal ø 41/14 mm
thickness 25 mm - 3 fixing holes

MAHLSCHEIBENPAAR 1-PH. MAZZER KEGELF. R
MAHLSCHEIBEN "FOOD FRIENDLY" - Über 70% längere
Lebensdauer als Standard-Mahlscheibe
deformieren nicht
geringere Kontamination des gemahlenen Kaffees
Aussen-ø 71/49 mm - Innen-ø 41/14 mm
Dicke 25 mm - 3 Befestigungslöcher

COPPIA MACINE MONOFASE MAZZER CONICHE DX
MACINE "FOOD FRIENDLY" - durata maggiore del 70%
rispetto a una macina standard
non subiscono deformazioni
minor contaminazione del caffè macinato
ø esterno 71/49 mm - ø interno 41/14 mm
spessore 25 mm - 3 fori di fissaggio

PAREJA FRESAS MONOF. MAZZER CÓNICAS DCH
FRESAS "FOOD FRIENDLY" - duración superior en un 70%
a la de una máquina estándar
no se deforman
menor contaminación del café molido
ø exterior 71/49 mm - ø interior 41/14 mm
espesor 25 mm - 3 agujeros de anclaje

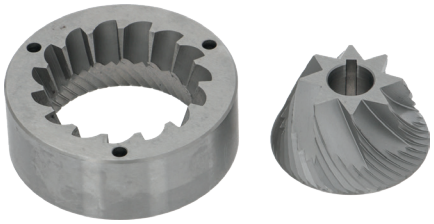

1251914

GRINDING BURRS P. 1-PH. MAZZER CONIC RH
external ø 71/49 mm - internal ø 41/14 mm
thickness 25 mm - 3 fixing holes

MAHLSCHEIBENPAAR 1-PH. MAZZER KEGELF. R
Aussen-ø 71/49 mm - Innen-ø 41/14 mm
Dicke 25 mm - 3 Befestigungslöcher

COPPIA MACINE MONOFASE MAZZER CONICHE DX
ø esterno 71/49 mm - ø interno 41/14 mm
spessore 25 mm - 3 fori di fissaggio

PAREJA FRESAS MONOF. MAZZER CÓNICAS DCH
ø exterior 71/49 mm - ø interior 41/14 mm
espesor 25 mm - 3 agujeros de anclaje

1251062

GRINDING BURRS PAIR OBEL LH
external ø 50 mm - internal ø 30 mm
thickness 8 mm - 3 fixing holes

MAHLSCHEIBENPAAR OBEL L
Aussen-ø 50 mm - Innen-ø 30 mm
Dicke 8 mm - 3 Befestigungslöcher

COPPIA MACINE OBEL SX
ø esterno 50 mm - ø interno 30 mm
spessore 8 mm - 3 fori di fissaggio

PAREJA FRESAS OBEL IZQ
ø exterior 50 mm - ø interior 30 mm
espesor 8 mm - 3 agujeros de anclaje

1251114

GRINDING BURRS PAIR OBEL LH
external ø 75 mm - internal ø 43.6 mm
thickness 9 mm - 3 mounting holes

MAHLSCHEIBENPAAR OBEL L
Aussen-ø 75 mm - Innen-ø 43,6 mm
Dicke 9 mm - 3 Befestigungslöcher

COPPIA MACINE OBEL SX
ø esterno 75 mm - ø interno 43,6 mm
spessore 9 mm - 3 fori di fissaggio

PAREJA FRESAS OBEL IZQ
ø exterior 75 mm - ø interior 43,6 mm
espesor 9 mm - 3 agujeros de anclaje

1251702

GRINDING BURRS PAIR OBEL LH
GRIND.BURRS "FOOD FRIENDLY"-lifespan increased by 70% compared to a standard grinding burr
they do not deform
less contamination of milled coffee
ø external 63.5 mm - ø internal 37.5 mm
thickness 9 mm - 3 fixing holes

MAHLSCHEIBENPAAR OBEL L
MAHLSCHEIBE "FOOD FRIENDLY" - Über 70% längere Lebensdauer als Standard-Mahlscheibe
deformieren nicht
geringere Kontamination des gemahlenen Kaffee
Äussen-ø 63,5 mm - Innen-ø 37,5 mm
Dicke 9 mm - 3 Befestigungslöcher

COPPIA MACINE OBEL SX
MACINE "FOOD FRIENDLY" - durata maggiore del 70% rispetto a una macina standard
non subiscono deformazioni
minor contaminazione del caffè macinato
ø esterno 63,5 mm - ø interno 37,5 mm
spessore 9 mm - 3 fori fissaggio

PAREJA FRESAS OBEL IZQ
FRESAS "FOOD FRIENDLY" - duración superior en un 70% a la de una fresa estándar
no se deforman
menos contaminación del café molido
ø exterior 63,5 mm - ø interior 37,5 mm
espesor 9 mm - 3 agujeros de anclaje

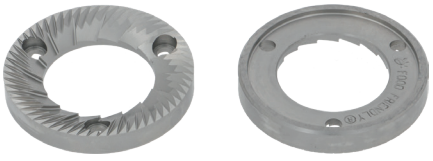

1251061

GRINDING BURRS PAIR OBEL-CARIMALI LH
external ø 64 mm - internal ø 38 mm
thickness 9 mm - 3 fixing holes

MAHLSCHEIBENPAAR OBEL-CARIMALI L
Aussen-ø 64 mm - Innen-ø 38 mm
Dicke 9 mm - 3 Befestigungslöcher

COPPIA MACINE OBEL-CARIMALI SX
ø esterno 64 mm - ø interno 38 mm
spessore 9 mm - 3 fori di fissaggio

PAREJA FRESAS OBEL-CARIMALI IZQ
ø exterior 64 mm - ø interior 38 mm
espesor 9 mm - 3 agujeros de anclaje

1251072

GRINDING BURRS PAIR RANCILIO LH
external ø 75 mm - internal ø 43 mm
thickness 10.5 mm - 3 fixing holes

MAHLSCHEIBENPAAR RANCILIO L
Aussen-ø 75 mm - Innen-ø 43 mm
Dicke 10,5 mm - 3 Befestigungslöcher

COPPIA MACINE RANCILIO SX
ø esterno 75 mm - ø interno 43 mm
spessore 10,5 mm - 3 fori di fissaggio

PAREJA FRESAS RANCILIO IZQ
ø exterior 75 mm - ø interior 43 mm
espesor 10,5 mm - 3 agujeros de anclaje

1251109

GRINDING BURRS PAIR RANCILIO LH
external ø 50 mm - internal ø 31 mm
height 8 mm - 3 fixing holes

MAHLSCHEIBENPAAR RANCILIO L
Aussen-ø 50 mm - Innen-ø 31 mm
Höhe 8 mm - 3 Befestigungslöcher

COPPIA MACINE RANCILIO SX
ø esterno 50 mm - ø interno 31 mm
altezza 8 mm - 3 fori di fissaggio

PAREJA FRESAS RANCILIO IZQ
ø exterior 50 mm - ø interior 31 mm
altura 8 mm - 3 agujeros de anclaje

1251071

GRINDING BURRS PAIR RANCILIO-VFA LH
external ø 64 mm - internal ø 38 mm
thickness 9 mm - 3 fixing holes

MAHLSCHEIBENPAAR RANCILIO-VFA L
Aussen-ø 64 mm - Innen-ø 38 mm
Dicke 9 mm - 3 Befestigungslöcher

COPPIA MACINE RANCILIO-VFA SX
ø esterno 64 mm - ø interno 38 mm
spessore 9 mm - 3 fori di fissaggio

PAREJA FRESAS RANCILIO-VFA IZQ
ø exterior 64 mm - ø interior 38 mm
espesor 9 mm - 3 agujeros de anclaje

1251076

GRINDING BURRS PAIR ROSSI CONIC RH
external ø 68/49 mm - internal ø 41/13 mm
thickness 25 mm - 4 fixing holes
inner groove for feather key key

MAHLSCHEIBENPAAR ROSSI KEGELF. R
Aussen-ø 68/49 mm - Innen-ø 41/13 mm
Dicke 25 mm - 4 Befestigungslöcher
innere Rille für Keil

COPPIA MACINE ROSSI CONICA DX
ø esterno 68/49 mm - ø interno 41/13 mm
spessore 25 mm - 4 fori di fissaggio
scanalatura interna per chiavetta

PAREJA FRESAS ROSSI CÓNICA DCH
ø exterior 68/49 mm - ø interior 41/13 mm
espesor 25 mm - 4 agujeros de anclaje
acanaladura interior para llave

1251016

GRINDING BURRS PAIR ROSSI LH
external ø 50 mm - internal ø 29.5 mm
thickness 8 mm - 3 fixing holes

MAHLSCHEIBENPAAR ROSSI L
Aussen-ø 50 mm - Innen-ø 29,5 mm
Dicke 8 mm - 3 Befestigungslöcher

COPPIA MACINE ROSSI SX
ø esterno 50 mm - ø interno 29,5 mm
spessore 8 mm - 3 fori di fissaggio

PAREJA FRESAS ROSSI IZQ
ø exterior 50 mm - ø interior 29,5 mm
espesor 8 mm - 3 agujeros de anclaje

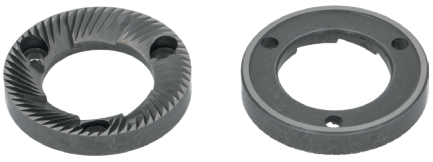

1251094

GRINDING BURRS PAIR ROSSI LH
external ø 63.5 mm - internal ø 38 mm
thickness 9 mm - 3 fixing holes

MAHLSCHEIBENPAAR ROSSI L
Aussen-ø 63,5 mm - Innen-ø 38 mm
Dicke 9 mm - 3 Befestigungslöcher

COPPIA MACINE ROSSI SX
ø esterno 63,5 mm - ø interno 38 mm
spessore 9 mm - 3 fori di fissaggio

PAREJA FRESAS ROSSI IZQ
ø exterior 63,5 mm - ø interior 38 mm
espesor 9 mm - 3 agujeros de anclaje

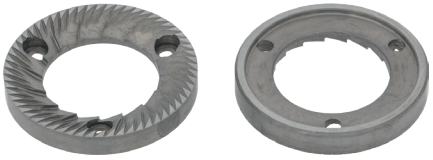

1251707

GRINDING BURRS PAIR ROSSI LH
GRIND.BURRS "FOOD FRIENDLY"-lifespan increased by 70% compared to a standard grinding burr
they do not deform
lower contamination of ground coffee
external ø 63.5 mm - internal ø 38 mm
thickness 9 mm - 3 fixing holes

MAHLSCHEIBENPAAR ROSSI L
MAHLSCHEIBE "FOOD FRIENDLY" - Über 70% längere Lebensdauer als Standard-Mahlscheibe
deformieren nicht
geringere Kontamination des gemahlenen Kaffees
Aussen-ø 63,5 mm - Innen-ø 38 mm
Dicke 9 mm - 3 Befestigungslöcher

COPPIA MACINE ROSSI SX
MACINE "FOOD FRIENDLY" - durata maggiore del 70% rispetto a una macina standard
non subiscono deformazioni
minor contaminazione del caffè macinato
ø esterno 63,5 mm - ø interno 38 mm
spessore 9 mm - 3 fori fissaggio

PAREJA FRESAS ROSSI IZQ
FRESAS "FOOD FRIENDLY" - duración superior en un 70% a la de una fresa estándar
no padecen deformaciones
menor contaminación del café molido
ø exterior 63,5 mm - ø interior 38 mm
espesor 9 mm - 3 agujeros anclaje

1251011

GRINDING BURRS PAIR ROSSI-ASTRAL LH
external ø 64 mm - internal ø 38 mm
thickness 9 mm - 3 fixing holes

MAHLSCHEIBENPAAR ROSSI-ASTRAL L
Aussen-ø 64 mm - Innen-ø 38 mm
Dicke 9 mm - 3 Befestigungslöcher

COPPIA MACINE ROSSI-ASTRAL SX
ø esterno 64 mm - ø interno 38 mm
spessore 9 mm - 3 fori di fissaggio

PAREJA FRESAS ROSSI-ASTRAL IZQ
ø exterior 64 mm - ø interior 38 mm
espesor 9 mm - 3 agujeros de anclaje

1251134

GRINDING BURRS PAIR SAN MARCO CONIC RH
external ø 68/49 mm - internal ø 40/13 mm
thickness 25 mm - 4 fixing holes

MAHLSCHEIBENPAAR SAN MARCO KEGELF. R
Aussen-ø 68/49 mm - Innen-ø 40/13 mm
Dicke 25 mm - 4 Befestigungslöcher

COPPIA MACINE SAN MARCO CONICA DX
ø esterno 68/49 mm - ø interno 40/13 mm
spessore 25 mm - 4 fori di fissaggio

PAREJA FRESAS SAN MARCO CÓNICA DCH
ø exterior 68/49 mm - ø interior 40/13 mm
espesor 25 mm - 4 agujeros de anclaje

1251086

GRINDING BURRS PAIR SAN MARCO RH
external ø 64 mm - internal ø 37 mm
thickness 8.5 mm - 3 fixing holes

MAHLSCHEIBENPAAR SAN MARCO R
Aussen-ø 64 mm - Innen-ø 37 mm
Dicke 8,5 mm - 3 Befestigungslöcher

COPPIA MACINE SAN MARCO DX
ø esterno 64 mm - ø interno 37 mm
spessore 8,5 mm - 3 fori di fissaggio

PAREJA FRESAS SAN MARCO DCH
ø exterior 64 mm - ø interior 37 mm
espesor 8,5 mm - 3 agujeros de anclaje

1251087

GRINDING BURRS PAIR SAN MARCO RH
external ø 84 mm - internal ø 45 mm
thickness 9 mm - 3 fixing holes

COPPIA MACINE SAN MARCO DX
ø esterno 84 mm - ø interno 45 mm
spessore 9 mm - 3 fori di fissaggio

MAHLSCHEIBENPAAR SAN MARCO R
Aussen-ø 84 mm - Innen-ø 45 mm
Dicke 9 mm - 3 Befestigungslöcher

PAREJA FRESAS SAN MARCO DCH
ø exterior 84 mm - ø interior 45 mm
espesor 9 mm - 3 agujeros de anclaje

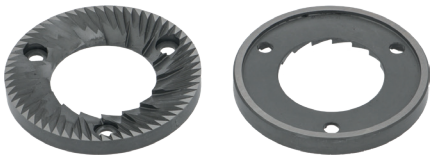

100% MADE IN ITALY

1251012

GRINDING BURRS P. SEMICONIC SAN MARCO RH
external ø 84/45 mm - internal ø 50/13 mm
thickness 18/9 mm - 3 fixing holes

COPPIA MACINE SEMICONICA SAN MARCO DX
ø esterno 84/45 mm - ø interno 50/13 mm
spessore 18/9 mm - 3 fori di fissaggio

MAHLSCHEIBENPAAR SEMIKEGELF. SAN MARCO R
Aussen-ø 84/45 mm - Innen-ø 50/13 mm
Dicke 18/9 mm - 3 Befestigungslöcher

PAREJA FRESAS SEMICÓNICA SAN MARCO DCH
ø exterior 84/45 mm - ø interior 50/13 mm
espesor 18/9 mm - 3 agujeros de anclaje

1251175

GRINDING BURRS PAIR TITANIUM LH
external ø 43 mm - internal ø 25 mm
thickness 6.5 mm - 3 fixing holes

COPPIA MACINE TITANIO SX
ø esterno 43 mm - ø interno 25 mm
spessore 6,5 mm - 3 fori di fissaggio

MAHLSCHEIBENPAAR TITAN LINKS
Aussen-ø 43 mm - Innen-ø 25 mm
Dicke 6,5 mm - 3 Befestigungslöcher

PAREJA FRESAS TITANIO IZQ
ø exterior 43 mm - ø interior 25 mm
espesor 6,5 mm - 3 agujeros de anclaje

recommended consigliato

1251705

GRINDING BURRS P. 3-PH. MAZZER CONIC RH
GRIND.BURRS "FOOD FRIENDLY"-lifespan increased by 70%
compared to a standard grinding burr
they do not deform
lower contamination of ground coffee
external ø 83/59 mm - internal ø 50/14 mm
thickness 25 mm - 3 fixing holes

COPPIA MACINE TRIFASE MAZZER CONICA DX
MACINE "FOOD FRIENDLY" - durata maggiore del 70%
rispetto a una macina standard
non subiscono deformazioni
minor contaminazione del caffè macinato
ø esterno 83/59 mm - ø interno 50/14 mm
spessore 25 mm - 3 fori di fissaggio

MAHLSCHEIBENPAAR 3-PH. MAZZER KEGELF. R
MAHLSCHEIBE "FOOD FRIENDLY" - Über 70% längere
Lebensdauer als Standard-Mahlscheibe
deformieren nicht
geringere Kontamination des gemahlenen Kaffees
Aussen-ø 83/59 mm - Innen-ø 50/14 mm
Dicke 25 mm - 3 Befestigungslöcher

PAREJA FRESAS TRIF. MAZZER CÓNICA DCH
FRESAS "FOOD FRIENDLY" - duración superior en un 70%
a la de una fresa estándar
no padecen deformaciones
menor contaminación del café molido
ø exterior 83/59 mm - ø interior 50/14 mm
espesor 25 mm - 3 agujeros de anclaje

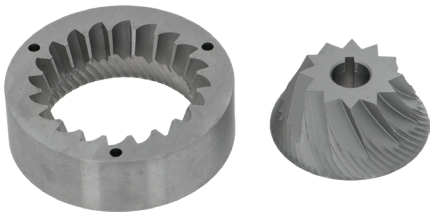

compatible alternative 100% MADE IN ITALY

1251913

GRINDING BURRS P. 3-PH. MAZZER CONIC RH
external ø 83/59 mm - internal ø 52/14 mm
thickness 25 mm - 3 fixing holes

COPPIA MACINE TRIFASE MAZZER CONICHE DX
ø esterno 83/59 mm - ø interno 52/14 mm
spessore 25 mm - 3 fori di fissaggio

MAHLSCHEIBENPAAR 3-PH. MAZZER KEGELF. R
Aussen-ø 83/59 mm - Innen-ø 52/14 mm
Dicke 25 mm - 3 Befestigungslöcher

PAREJA FRESAS TRIF. MAZZER CÓNICAS DCH
ø exterior 83/59 mm - ø interior 52/14 mm
espesor 25 mm - 3 agujeros de anclaje

100% MADE IN ITALY genuine genuine

CLAMP TOOLS
UTENSILI PER SERRAGGIO
SCHLIESSWERKZEUGE
UTENSILIOS PARA CERRAR

1

2

3

4

5

6

Photo	LF Code	Description
1	**3505013**	Adjust spanner f/nuts DIN 3117 opening max 20 mm
1	**3505014**	Adjustable spanner for nuts DIN 3117 250 opening max 30 mm
1	**3505098**	Adjustable spanner for nuts 300 mm opening 33.55 mm
1	**3508002**	Adjustable spanner for nuts 200 mm
2	**3506015**	L-shaped st.steel metric wrenches SET 9 pieces set from 1.5 to 10.0
3	**3506037**	Hex key spanners with hole kit torx 9 pcs measures TX10 ÷ TX50
4	**3506036**	Hex. keys L-spanners kit 10 pcs ball point measures 1.5 ÷ 10
5	**3506027**	Fixed double spanners kit 8 pcs measures 6 ÷ 22
6	**3506028**	Ring spanners kit 12 pcs measures 6 ÷ 32

CLAMP TOOLS
UTENSILI PER SERRAGGIO
SCHLIESSWERKZEUGE
UTENSILIOS PARA CERRAR

1

Photo	LF Code	Description
1	**3505007**	COMBINATION SPANNER ø 8 mm
1	**3505008**	COMBINATION SPANNER ø 10 mm
1	**3505011**	COMBINATION SPANNER ø 13 mm

CLAMP TOOLS
UTENSILI PER SERRAGGIO
SCHLIESSWERKZEUGE
UTENSILIOS PARA CERRAR

1

2

3

4

5

6

Photo	LF Code	Description
1	**3506038**	Hex key l-spanners pocket kit 7 pcs measures 2.5 ÷ 10
2	**3508003**	Combination spanners kit 12 pcs measures 6 ÷ 22
3	**3508004**	Universal pliers VDE 180 mm compliant with IEC/EN 60900 - VDE 0682
4	**3508005**	Flat nose pliers VDE 160 mm compliant with IEC/EN 60900 - VDE 0682
4	**3508006**	Half round nose pliers VDE 200 mm compliant with IEC/EN 60900-VDE 0682
5	**3508007**	Half round nose pliers VDE 200 mm compliant with IEC/EN 60900-VDE 0682
6	**3508008**	Adjustable pliers VDE 250 mm anti-IEC/EN 60900-VDE 0682

SNAP-IN CLAMPS
FASCETTE A SCATTO
SCHNAPPSCHELLEN
ABRAZADERAS DE ENCAJE

LF Code	pipes ø (mm)
3168200	7.9 ÷ 9.2
3168201	9.2 ÷ 10.3
3168202	10.2 ÷ 11.8
3168203	11.1 ÷ 12.9
3168204	12.0 ÷ 13.8
3168205	13.1 ÷ 15.1
3168206	15.0 ÷ 17.1
3168207	16.9 ÷ 19.1
3168208	18.1 ÷ 20.6
3168209	20.3 ÷ 23.0
3168210	22.2 ÷ 24.9
3168211	24.5 ÷ 27.6
3168212	26.5 ÷ 29.5
3168213	28.8 ÷ 32.2
3168214	32.0 ÷ 34.8
3168215	34.3 ÷ 37.9
3168216	40.1 ÷ 44.2
3168218	46.0 ÷ 50.5

SCREW CLAMPS
FASCETTE A VITE
SCHRAUBSCHELLEN
ABRAZADERAS CON TORNILLO

LF Code	pipes ø (mm)
3449145	12÷17
3449146	7.4÷10
3449144	9.6÷14
3449143	9.0÷12

SMOOTH-INSIDE CLAMPS
FASCETTE ANTIGRINZA
SCHELLEN GEGEN FALTEN
ABRAZADERAS APRIETA TUBO

LF Code	pipes ø (mm)
1449126	5.8÷7.0
3449138	7.0÷8.7
5035467	7.8÷9.5
3449139	8.8÷10.5
3449147	9.6÷11.3
3449140	10.8÷13.3
3449141	11.5÷14.0
3449142	12.0÷14.5

of stainless steel AISI 304
in acciaio inox AISI 304
aus Edelstahl AISI 304
de acero inoxidable AISI 304

DOUBLE-WIRE CLAMPS
FASCETTE BIFILARI
DOPPELDRAHTKLEMMEN
ABRAZADERAS DOBLE ALAMBRE

LF Code	ø (mm)	Pieces per box
3449400	6.6 ÷ 7	100
3449401	7 ÷ 7.5	100
3449402	7.8 ÷ 8.3	100
3449403	8.3 ÷ 8.8	100
3449404	8.8 ÷ 9.3	100
3449405	9.8 ÷ 10.4	100
3449406	11 ÷ 11.6	100
3449407	11.6 ÷ 12.2	100
3449408	14.4 ÷ 15.1	100
3449409	15.1 ÷ 15.9	100
3449410	15.5 ÷ 16.3	100
3449411	16.8 ÷ 17.7	100
3449412	18.7 ÷ 19.6	100
3449413	29.3 ÷ 30.9	---
3449414	33.2 ÷ 34.8	---
3449415	34.6 ÷ 36.4	---
3449416	39.4 ÷ 41.4	---
3449417	44.6 ÷ 46.8	---

of stainless steel AISI 304
in acciaio inox AISI 304
aus Edelstahl AISI 304
de acero inoxidable AISI 304

WIRING CLAMPS WHITE
FASCETTE DI CABLAGGIO BIANCHE
KABELBINDER WEISS
ABRAZADERAS CABLEADO BLANCAS

LF Code	Dimensions (mm)	Pieces per box
3168101	2.5 x 100	100
3168102	2.5 x 160	100
3168005	2.5 x 200	100
3168106	3.5 x 140	100
3168107	3.5 x 200	100
3168108	3.6 x 290	100
3168110	4.8 x 200	100

WIRING CLAMPS BLACK
FASCETTE DI CABLAGGIO NERE
KABELBINDER SCHWARZ
ABRAZADERAS CABLEADO NEGRAS

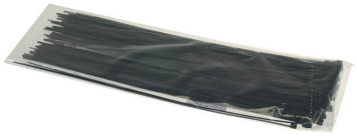
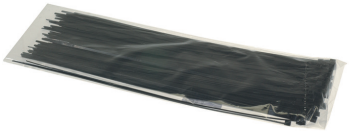

LF Code	Dimensions (mm)	Pieces per box
3168112	2.5 x 98	100
3168113	2.5 x 160	100
3168114	3.6 x 140	100
3168115	3.6 x 290	100
3449312	3.6 x 360	100
3168116	4.8 x 200	100
3168117	4.8 x 430	100
3168118	7.6 x 292	100
3168119	7.6 x 540	100
3449315	9.0 x 260	100
3449316	9.0 x 360	100

HOSE CLAMPS HEIGHT 9 mm
FASCETTE STRINGITUBO ALTEZZA 9 mm
SCHLAUCHSCHELLEN HÖHE 9 mm
ABRAZADERAS APRIETATUBO ALTURA 9 mm

LF Code	ø (mm)	Height (mm)	Material	Screw lock
3449461	8 ÷ 12	9	stainless steel AISI 304	E7
3449451	10 ÷ 16	9	stainless steel AISI 304	E7
3449462	12 ÷ 20	9	stainless steel AISI 304	E7
3449452	16 ÷ 25	9	stainless steel AISI 304	E7
3449464	20 ÷ 32	9	stainless steel AISI 304	E7
3449453	25 ÷ 40	9	stainless steel AISI 304	E7
3449465	30 ÷ 45	9	stainless steel AISI 304	E7
3449454	32 ÷ 50	9	stainless steel AISI 304	E7
3449455	40 ÷ 60	9	stainless steel AISI 304	E7
3449456	50 ÷ 70	9	stainless steel AISI 304	E7
3449457	60 ÷ 80	9	stainless steel AISI 304	E7
3168002	70 ÷ 90	9	stainless steel AISI 304	E7
3449458	80 ÷ 100	9	stainless steel AISI 304	E7
D168010	90 ÷ 110	9	galvanized iron	E7

HOSE CLAMPS HEIGHT 12 mm
FASCETTE STRINGITUBO ALTEZZA 12 mm
SCHLAUCHSCHELLEN HÖHE 12 mm
ABRAZADERAS APRIETATUBO ALTURA 12 mm

LF Code	ø (mm)	Height (mm)	Material	Screw lock
3449466	16 ÷ 27	12	stainless steel AISI 304	E7
3449467	23 ÷ 35	12	stainless steel AISI 304	E7
3449468	25 ÷ 40	12	stainless steel AISI 304	E7
3449469	30 ÷ 45	12	stainless steel AISI 304	E7
3449470	30 ÷ 50	12	stainless steel AISI 304	E7
3449472	40 ÷ 60	12	stainless steel AISI 304	E7
3449473	45 ÷ 65	12	stainless steel AISI 304	E7
3449474	50 ÷ 70	12	stainless steel AISI 304	E7
3449475	60 ÷ 80	12	stainless steel AISI 304	E7
3449476	70 ÷ 90	12	stainless steel AISI 304	E7
3449477	80 ÷ 100	12	stainless steel AISI 304	E7
3449478	100 ÷ 120	12	stainless steel AISI 304	E7

HOSE CLAMPS
FASCETTE STRINGITUBO
SCHLAUCHSCHELLEN
ABRAZADERAS APRIETATUBO

LF Code	ø (mm)	Height (mm)	Material
D168004	ø 8-12 mm	9	Zinc-plated steel
D168001	ø 10-16 mm	9	Zinc-plated steel
D168011	ø 12-22 mm	9	Zinc-plated steel
D168003	ø 16-27 mm	9	Zinc-plated steel
D168012	ø 20-32 mm	9	Zinc-plated steel
D168005	ø 23-35 mm	9	Zinc-plated steel
D168002	ø 25-40 mm	9	Zinc-plated steel
D168014	ø 30-45 mm	9	Zinc-plated steel
D168007	ø 32-50 mm	9	Zinc-plated steel
D168006	ø 40-60 mm	9	Zinc-plated steel
D168013	ø 50-70 mm	9	Zinc-plated steel
D168008	ø 60-80 mm	9	Zinc-plated steel
D168015	ø 70-90 mm	9	Zinc-plated steel
D168009	ø 80-100 mm	9	Zinc-plated steel
D168010	ø 90-110 mm	9	Zinc-plated steel
D168016	ø 100-120 mm	9	Zinc-plated steel
D168017	ø 110-130 mm	9	Zinc-plated steel
D168018	ø 120-140 mm	9	Zinc-plated steel

of stainless steel AISI 304
in acciaio inox AISI 304
aus Edelstahl AISI 304
de acero inoxidable AISI 304

COFFEE FILTERS ASTORIA/CMA
FILTRI CAFFÈ ASTORIA/CMA
KAFFEESIEBE ASTORIA/CMA
FILTROS CAFÉ ASTORIA/CMA

1 2 3 4 5

Photo	LF Code	Model	Suitable for	Notes	ø edge - height (H)
1	**1160050**	1 CUP - 6 gr	ASTORIA/CMA 27146	---	70 - 19.5
1	**1160052**	1 CUP - 7 gr	ASTORIA/CMA 27142	---	70 - 24.5
2	**1160529**	2 CUPS - 12 gr	ASTORIA/CMA 27121 - 27176	---	70 - 22
2	**1160053**	2 CUPS - 14 gr	ASTORIA/CMA 27171	---	70 - 24.5
3	**1160345**	2 CUPS - 18 gr	ASTORIA/CMA 27190	---	70 - 28
4	**1160339**	BLIND - CIECO	ASTORIA/CMA 27173	---	70 - 17
1	**1160276**	1 CUP - 7 gr	ASTORIA/CMA 27144000	PLUS4YOU	65 - 25
2	**1160277**	2 CUPS - 14 gr	ASTORIA/CMA 27175000	PLUS4YOU	65 - 27.5
4	**1160278**	BLIND - CIECO	ASTORIA/CMA 27175001	PLUS4YOU	65 - 25
5	**1160503**	POD 1 CUP	ASTORIA/CMA	---	70 - 17
5	**1160504**	POD 2 CUPS	ASTORIA/CMA	---	70 - 21.5

COFFEE FILTERS BEZZERA
FILTRI CAFFÈ BEZZERA
KAFFEESIEBE BEZZERA
FILTROS CAFÉ BEZZERA

1 2 3 4 5

Photo	LF Code	Model	Suitable for	Notes	ø edge - height (H)
1	**1160251**	1 CUP - 6 gr	BEZZERA 5471004 / 5471010 / 5471020 / 5471023	---	70 - 20.5
1	**1160335**	1 CUP - 7 gr	BEZZERA 5471011 / 5471024	---	70 - 24.5
2	**1160252**	2 CUPS - 12 gr	BEZZERA 5471005 / 5471007 / 5471021	---	70 - 21
2	**1160337**	2 CUPS - 14 gr	BEZZERA 5471009 / 5471016 / 5471026	---	70 - 24.5
1	**1160281**	1 CUP - 7 gr	BEZZERA	AISI 430 ECONOMIC	70 - 24.5
2	**1160282**	2 CUPS - 14 gr	BEZZERA	AISI 430 ECONOMIC	70 - 25
3	**1160339**	BLIND - CIECO	BEZZERA 5471003	---	70 - 17
4	**5040051**	1 CUP - HOBBY	BEZZERA 5471014	---	64 - 22
4	**5054194**	2 CUPS - HOBBY	BEZZERA 5471015	---	64 - 22.5
5	**1160504**	POD 2 CUPS	BEZZERA 5471214	---	70 - 21.5

COFFEE FILTERS BRASILIA
FILTRI CAFFÈ BRASILIA
KAFFEESIEBE BRASILIA
FILTROS CAFÉ BRASILIA

1

2

3

4

Photo	LF Code	Model	Suitable for	Notes	ø edge - height (H)
1	**1160251**	1 CUP - 6 gr	BRASILIA 01702.0.40.01	---	70 - 20.5
1	**1160335**	1 CUP - 7 gr	BRASILIA 00560.0.40.01	---	70 - 24.5
2	**1160252**	2 CUPS - 12 gr	BRASILIA 01703.0.40.01	---	70 - 21
2	**1160337**	2 CUPS - 14 gr	BRASILIA 00561.0.40.01	---	70 - 24.5
1	**1160281**	1 CUP - 7 gr	BRASILIA	AISI 430 ECONOMIC	70 - 24.5
2	**1160282**	2 CUPS - 14 gr	BRASILIA	AISI 430 ECONOMIC	70 - 25
3	**1160339**	BLIND - CIECO	BRASILIA 00564.0.40.01	---	70 - 17
4	**1160503**	POD 1 CUP	BRASILIA	---	70 - 17
4	**1160504**	POD 2 CUPS	BRASILIA	---	70 - 21.5

COFFEE FILTERS CARIMALI
FILTRI CAFFÈ CARIMALI
KAFFEESIEBE CARIMALI
FILTROS CAFÉ CARIMALI

1

2

3

4

Photo	LF Code	Model	Suitable for	Notes	ø edge - height (H)
1	**1160055**	1 CUP - 7 gr	CARIMALI 14.00768 / 14.00768.30	---	68 - 24.5
2	**1160056**	2 CUPS - 14 gr	CARIMALI 14.00769 / 14.00769.30	---	68 - 24
3	**5104605**	3 CUPS - 21 gr	CARIMALI	---	68 - 28
4	**1160293**	BLIND EPDM - CIECO IN EPDM	CARIMALI 87.00104	---	50

COFFEE FILTERS CASADIO
FILTRI CAFFÈ CASADIO
KAFFEESIEBE CASADIO
FILTROS CAFÉ CASADIO

1

2

3

Photo	LF Code	Model	Suitable for	Notes	ø edge - height (H)
1	**1160251**	1 CUP - 6 gr	CASADIO 457367000	---	70 - 20.5
1	**1160335**	1 CUP - 7 gr	CASADIO 457368000	---	70 - 24.5
2	**1160252**	2 CUPS - 12 gr	CASADIO	---	70 - 21
2	**1160337**	2 CUPS - 14 gr	CASADIO 457369000	---	70 - 24.5
1	**1160281**	1 CUP - 7 gr	CASADIO	AISI 430 ECONOMIC	70 - 24.5
2	**1160282**	2 CUPS - 14 gr	CASADIO	AISI 430 ECONOMIC	70 - 25
3	**1160293**	BLIND EPDM - CIECO IN EPDM	CASADIO 457058000	---	50

COFFEE FILTERS CIMBALI
FILTRI CAFFÈ CIMBALI
KAFFEESIEBE CIMBALI
FILTROS CAFÉ CIMBALI

1

2

3

4

5

Photo	LF Code	Model	Suitable for	Notes	ø edge - height (H)
1	**1160257**	1 CUP - 6 gr	CIMBALI 457-249-000 / 457-249-010	---	68 - 22.5
1	**1160085**	1 CUP - 6 gr	CIMBALI 457-232-000	---	68 - 18
1	**1160266**	1 CUP - 7 gr	CIMBALI 457-163-000	---	68 - 24
1	**1160335**	1 CUP - 7 gr	CIMBALI 457-368-000	M27 2008	70 - 24.5
2	**1160086**	2 CUPS - 12 gr	CIMBALI 457-234-000	---	68 - 19
2	**1160267**	2 CUPS - 12 gr	CIMBALI 457-233-000	---	68 - 22
2	**1160258**	2 CUPS - 14 gr	CIMBALI 457-164-000 / 458-171-000	---	68 - 25
2	**1160337**	2 CUPS - 14 gr	CIMBALI 457-369-000	M27 2008	70 - 24.5
3	**5104605**	3 CUPS - 21 gr	CIMBALI	---	68 - 28
4	**1160293**	BLIND EPDM - CIECO IN EPDM	CIMBALI 457-058-000	---	50
5	**1160506**	POD 1 CUP	CIMBALI 457-313-000	---	68 - 18.5

COFFEE FILTERS CONTI
FILTRI CAFFÈ CONTI
KAFFEESIEBE CONTI
FILTROS CAFÉ CONTI

1

2

3

Photo	LF Code	Model	Suitable for	Notes	ø edge - height (H)
1	**1160251**	1 CUP - 6 gr	CONTI 016840	---	70 - 20.5
1	**1160335**	1 CUP - 7 gr	CONTI 016840	---	70 - 24.5
2	**1160252**	2 CUPS - 12 gr	CONTI 016780	---	70 - 21
2	**1160337**	2 CUPS - 14 gr	CONTI 016700	---	70 - 24.5
2	**1160345**	2 CUPS - 18 gr	CONTI 27190	---	70 - 28
2	**1160028**	3 CUPS - 23 gr	CONTI 227800	---	70 - 30
1	**1160281**	1 CUP - 7 gr	CONTI	AISI 430 ECONOMIC	70 - 24.5
2	**1160282**	2 CUPS - 14 gr	CONTI	AISI 430 ECONOMIC	70 - 25
3	**1160339**	BLIND - CIECO	CONTI	---	70 - 17

COFFEE FILTERS DALLA CORTE
FILTRI CAFFÈ DALLA CORTE
KAFFEESIEBE DALLA CORTE
FILTROS CAFÉ DALLA CORTE

1

2

3

Photo	LF Code	Model	Suitable for	Notes	ø edge - height (H)
1	**1160033**	1 CUP - 6 gr	DALLA CORTE	---	66 - 21
1	**1160273**	1 CUP - 7 gr	DALLA CORTE	---	66 - 22
2	**1160044**	2 CUPS - 9 gr	DALLA CORTE B-MC-0040	---	66 - 25
2	**1160133**	2 CUPS - 12 gr	DALLA CORTE	---	66 - 24
2	**1160274**	2 CUPS - 16 gr	DALLA CORTE B-MC-0041	---	66 - 26.4
2	**1160045**	2 CUPS - 18 gr	DALLA CORTE	---	66 - 28.5
3	**1160287**	BLIND - CIECO	DALLA CORTE B-MC-0224	---	66 - 22

COFFEE FILTERS DELONGHI
FILTRI CAFFÈ DELONGHI
KAFFEESIEBE DELONGHI
FILTROS CAFÉ DELONGHI

1

2

3

4

Photo	LF Code	Model	Suitable for	Notes	ø edge - height (H)
1	**1160078**	1 CUP - CREMADISK	DELONGHI 7332173700	---	62 - 33
2	**1160079**	2 CUPS - CREMADISK	DELONGHI 7332173800	---	62 - 37.5
3	**5059582**	CREMADISK	DELONGHI 7313285859	---	48
4	**5059583**	CREMADISK	DELONGHI 7313285889	---	---

COFFEE FILTERS DELONGHI
FILTRI CAFFÈ DELONGHI
KAFFEESIEBE DELONGHI
FILTROS CAFÉ DELONGHI

1

2

3

Photo	LF Code	Model	Suitable for	Notes	ø edge - height (H)
1	**1460015**	1 CUP	DELONGHI 5513200809	---	61.5 - 21
2	**1460014**	2 CUPS	DELONGHI 7313285839	---	61.5 - 26.5
3	**5085683**	2/4 CUPS	DELONGHI 607604	---	59.5 - 40

COFFEE FILTERS ELEKTRA
FILTRI CAFFÈ ELEKTRA
KAFFEESIEBE ELEKTRA
FILTROS CAFÉ ELEKTRA

1

2

3

4

5

Photo	LF Code	Model	Suitable for	Notes	ø edge - height (H)
1	**1160251**	1 CUP - 6 gr	ELEKTRA 01796035	---	70 - 20.5
1	**1160335**	1 CUP - 7 gr	ELEKTRA 00065035	---	70 - 24.5
2	**1160252**	2 CUPS - 12 gr	ELEKTRA	---	70 - 21
2	**1160337**	2 CUPS - 14 gr	ELEKTRA 00066035	---	70 - 24.5
1	**1160281**	1 CUP - 7 gr	ELEKTRA	AISI 430 ECONOMIC	70 - 24.5
2	**1160282**	2 CUPS - 14 gr	ELEKTRA	AISI 430 ECONOMIC	70 - 25
3	**1160339**	BLIND - CIECO	ELEKTRA 01309035	---	70 - 17
4	**1160009**	1 CUP	ELEKTRA 00164035	MICROCASA	58 - 22
5	**1160010**	2 CUPS	ELEKTRA 00163035	MICROCASA	58 - 24.5

COFFEE FILTERS EXPOBAR
FILTRI CAFFÈ EXPOBAR
KAFFEESIEBE EXPOBAR
FILTROS CAFÉ EXPOBAR

1

2

3

4

5

Photo	LF Code	Model	Suitable for	Notes	ø edge - height (H)
1	**1160251**	1 CUP - 6 gr	EXPOBAR 75000037	---	70 - 20.5
1	**1160335**	1 CUP - 7 gr	EXPOBAR 75000031	---	70 - 24.5
2	**1160252**	2 CUPS - 12 gr	EXPOBAR 75000045	---	70 - 21
2	**1160337**	2 CUPS - 14 gr	EXPOBAR 75000041	---	70 - 24.5
1	**1160281**	1 CUP - 7 gr	EXPOBAR	AISI 430 ECONOMIC	70 - 24.5
2	**1160282**	2 CUPS - 14 gr	EXPOBAR	AISI 430 ECONOMIC	70 - 25
3	**1160339**	BLIND - CIECO	EXPOBAR 75000020	---	70 - 17
4	**1160293**	BLIND EPDM - CIECO IN EPDM	EXPOBAR 75000000	---	50
5	**1160503**	POD 1 CUP	EXPOBAR	---	70 - 17
5	**1160504**	POD 2 CUPS	EXPOBAR	---	70 - 21.5

COFFEE FILTERS FAEMA
FILTRI CAFFÈ FAEMA
KAFFEESIEBE FAEMA
FILTROS CAFÉ FAEMA

1

2

3

4

5

6

Photo	LF Code	Model	Suitable for	Notes	ø edge - height (H)
1	**1160251**	1 CUP - 6 gr	FAEMA 457367000 / 4771014418	---	70 - 20.5
1	**1160085**	1 CUP - 6 gr	FAEMA 457232000	E98 COMPACT	68 - 18
1	**1160335**	1 CUP - 7 gr	FAEMA 457368000 / 4771021830	---	70 - 24.5
1	**1160530**	1 CUP - 7 gr	FAEMA 457362000	---	70 - 20
2	**1160252**	2 CUPS - 12 gr	FAEMA 4771016575	---	70 - 21
2	**1160267**	2 CUPS - 12 gr	FAEMA 457233000	E98 COMPACT	68 - 22
2	**1160337**	2 CUPS - 14 gr	FAEMA 457369000 / 4771021994	---	70 - 24.5
3	**1160345**	2 CUPS - 18 gr	FAEMA	---	70 - 28
1	**1160281**	1 CUP - 7 gr	FAEMA	AISI 430 ECONOMIC	70 - 24.5
2	**1160282**	2 CUPS - 14 gr	FAEMA	AISI 430 ECONOMIC	70 - 25
4	**1160339**	BLIND - CIECO	FAEMA 4771021902	---	70 - 17
5	**1160293**	BLIND EPDM - CIECO IN EPDM	FAEMA 457058000	---	50
6	**1160506**	POD 1 CUP	FAEMA 457313000	E98 COMPACT	68 - 18.5
6	**1160503**	POD 1 CUP	FAEMA	---	70 - 17
6	**1160504**	POD 2 CUPS	FAEMA	---	70 - 21.5

COFFEE FILTERS FIORENZATO CS
FILTRI CAFFÈ FIORENZATO CS
KAFFEESIEBE FIORENZATO CS
FILTROS CAFÉ FIORENZATO CS

1

2

3

Photo	LF Code	Model	Suitable for	Notes	ø edge - height (H)
1	**1160251**	1 CUP - 6 gr	FIORENZATO A2200221	---	70 - 20.5
1	**1160335**	1 CUP - 7 gr	FIORENZATO A2200028	---	70 - 24.5
2	**1160252**	2 CUPS - 12 gr	FIORENZATO	---	70 - 21
2	**1160337**	2 CUPS - 14 gr	FIORENZATO A2200029	---	70 - 24.5
1	**1160281**	1 CUP - 7 gr	FIORENZATO	AISI 430 ECONOMIC	70 - 24.5
2	**1160282**	2 CUPS - 14 gr	FIORENZATO	AISI 430 ECONOMIC	70 - 25
3	**1160339**	BLIND - CIECO	FIORENZATO A2200030	---	70 - 17

COFFEE FILTERS FRACINO
FILTRI CAFFÈ FRACINO
KAFFEESIEBE FRACINO
FILTROS CAFÉ FRACINO

1

2

3

Photo	LF Code	Model	Suitable for	Notes	ø edge - height (H)
1	**1160251**	1 CUP - 6 gr	FRACINO FC107	---	70 - 20.5
1	**1160335**	1 CUP - 7 gr	FRACINO FC107/D	---	70 - 24.5
2	**1160252**	2 CUPS - 12 gr	FRACINO FC108	---	70 - 21
2	**1160337**	2 CUPS - 14 gr	FRACINO FC108/D	---	70 - 24.5
1	**1160281**	1 CUP - 7 gr	FRACINO	AISI 430 ECONOMIC	70 - 24.5
2	**1160282**	2 CUPS - 14 gr	FRACINO	AISI 430 ECONOMIC	70 - 25
3	**1160339**	BLIND - CIECO	FRACINO FC109	---	70 - 17

COFFEE FILTERS GAGGIA
FILTRI CAFFÈ GAGGIA
KAFFEESIEBE GAGGIA
FILTROS CAFÉ GAGGIA

1

2

3

4

5

Photo	LF Code	Model	Suitable for	Notes	ø edge - height (H)
1	**5052120**	2 CUPS	GAGGIA 21000491	CLASSIC, NEW BABY 06 DOSATA	68 - 27
2	**1460013**	1 CUP	GAGGIA 11011693	CLASSIC	68 - 27
3	**1460012**	2 CUPS	GAGGIA 11007038	CLASSIC	68 - 27
4	**1160113**	1 CUP	GAGGIA S327054	G105 - G106	60 - 20.5
5	**1160013**	2 CUPS	GAGGIA S327053	G105 - G106	60 - 25

COFFEE FILTERS GAGGIA
FILTRI CAFFÈ GAGGIA
KAFFEESIEBE GAGGIA
FILTROS CAFÉ GAGGIA

1

2

3

4

5

6

Photo	LF Code	Model	Suitable for	Notes	ø edge - height (H)
1	**1160261**	1 CUP - 7 gr	GAGGIA WGANF08/004/B / NF08/004	---	68 - 24.5
2	**1160262**	2 CUPS - 14 gr	GAGGIA WGANF08/005/B / NF08/005	---	68 - 24.5
2	**5104605**	3 CUPS - 21 gr	GAGGIA	---	68 - 28
3	**1160339**	BLIND - CIECO	GAGGIA WGANF08/006	---	70 - 17
4	**1160199**	1 CUP	GAGGIA 124653221	---	60 - 20
5	**1160200**	2 CUPS	GAGGIA 124650221	---	60 - 25.5
6	**1160503**	POD 1 CUP	GAGGIA	---	70 - 17
6	**1160504**	POD 2 CUPS	GAGGIA	---	70 - 21.5

COFFEE FILTERS LELIT
FILTRI CAFFÈ LELIT
KAFFEESIEBE LELIT
FILTROS CAFÉ LELIT

1

2

Photo	LF Code	Model	Suitable for	Notes	ø edge - height (H)
1	**5047959**	2 CUPS	LELIT MC002	---	65.5 - 22
2	**1460055**	POD 1 CUP	LELIT MC140	---	65.4 - 17

COFFEE FILTERS MARZOCCO
FILTRI CAFFÈ MARZOCCO
KAFFEESIEBE MARZOCCO
FILTROS CAFÉ MARZOCCO

1

2

3

4

Photo	LF Code	Model	Suitable for	Notes	ø edge - height (H)
1	**1160025**	1 CUP - 7 gr	MARZOCCO L115/A	---	70 - 27
2	**1160336**	2 CUPS - 14 gr	MARZOCCO L116/A	---	70 - 26.5
2	**1160345**	2 CUPS - 18 gr	MARZOCCO 5.133	---	70 - 28
3	**1160019**	2 CUPS - 12 gr - H19	MARZOCCO 5.128	---	70 - 19
3	**1160018**	2 CUPS - H22	MARZOCCO 5.127	---	70 - 22
4	**1160339**	BLIND - CIECO	MARZOCCO L115/C	---	70 - 17

COFFEE FILTERS MCE
FILTRI CAFFÈ MCE
KAFFEESIEBE MCE
FILTROS CAFÉ MCE

1

2

3

4

Photo	LF Code	Model	Suitable for	Notes	ø edge - height (H)
1	**1160050**	1 CUP - 6 gr	MCE 27146	---	70 - 19.5
1	**1160052**	1 CUP - 7 gr	MCE 27142	---	70 - 24.5
2	**1160053**	2 CUPS - 14 gr	MCE 27171	---	70 - 24.5
3	**1160345**	2 CUPS - 18 gr	MCE 27190	---	70 - 28
4	**1160339**	BLIND - CIECO	MCE 27173	---	70 - 17

COFFEE FILTERS NUOVA SIMONELLI
FILTRI CAFFÈ NUOVA SIMONELLI
KAFFEESIEBE NUOVA SIMONELLI
FILTROS CAFÉ NUOVA SIMONELLI

1

2

3

Photo	LF Code	Model	Suitable for	Notes	ø edge - height (H)
1	**1160070**	1 CUP - 6 gr	NUOVA SIMONELLI 03000321	---	70 - 21.5
1	**1160072**	1 CUP - 7 gr	NUOVA SIMONELLI 03000072 / 17000047	---	70 - 24
2	**1160071**	2 CUPS - 12 gr	NUOVA SIMONELLI 03000322	---	70 - 21.5
2	**1160053**	2 CUPS - 14 gr	NUOVA SIMONELLI 03000073 / 17000048	---	70 - 24.5
2	**1160345**	2 CUPS - 18 gr	NUOVA SIMONELLI	---	70 - 28
3	**1160339**	BLIND - CIECO	NUOVA SIMONELLI 03000107		70 - 17

COFFEE FILTERS PAVONI
FILTRI CAFFÈ PAVONI
KAFFEESIEBE PAVONI
FILTROS CAFÉ PAVONI

1

2

3

4

5

6

Photo	LF Code	Model	Suitable for	Notes	ø edge - height (H)
1	**1160075**	1 CUP - 7 gr	PAVONI 327002	---	70 - 20
2	**1160076**	2 CUPS - 16 gr	PAVONI 327042	---	70 - 23
3	**1160339**	BLIND - CIECO	PAVONI 327081	---	70 - 17
3	**1160293**	BLIND EPDM - CIECO IN EPDM	PAVONI 371067	---	50
4	**1160009**	1 CUP	PAVONI 327011	EUROPICCOLA	58 - 22
4	**1160113**	1 CUP	PAVONI 327054 / 327057	EUROPICCOLA	60 - 20.5
5	**1160010**	2 CUPS	PAVONI 327051	EUROPICCOLA	58 - 24.5
5	**1160013**	2 CUPS	PAVONI 327053	EUROPICCOLA	60 - 25
5	**1160200**	2 CUPS	PAVONI 0P124650221	ESPRESSOPLUS	60 - 25.5
2	**5047959**	2 CUPS	PAVONI 0DMC002	DOMUS BAR	65.5 - 22
4	**1460052**	1 CUP	PAVONI 2272004	BUONDI	64 - 21.5
5	**1460053**	2 CUPS	PAVONI 2272003	BUONDI	64 - 24
6	**1460055**	POD 1 CUP	LELIT MC140	---	65.4 - 17

COFFEE FILTERS RANCILIO
FILTRI CAFFÈ RANCILIO
KAFFEESIEBE RANCILIO
FILTROS CAFÉ RANCILIO

1 2 3 4 5

Photo	LF Code	Model	Suitable for	Notes	ø edge - height (H)
1	**1160251**	1 CUP - 6 gr	RANCILIO 40100005	---	70 - 20.5
1	**1160530**	1 CUP - 7 gr	RANCILIO 40100001	---	70 - 20
2	**1160252**	2 CUPS - 12 gr	RANCILIO	---	70 - 21
2	**1160529**	2 CUPS - 14 gr	RANCILIO 40100010	---	70 - 22
2	**1160053**	2 CUPS - 14 gr	RANCILIO 40100090		70 - 24.5
2	**1160345**	2 CUPS - 18 gr	RANCILIO 40100096	---	70 - 28
3	**1160339**	BLIND - CIECO	RANCILIO 40100105	---	70 - 17
4	**1160293**	BLIND EPDM - CIECO IN EPDM	RANCILIO 38123057	---	50
5	**1160503**	POD 1 CUP	RANCILIO	---	70 - 17
5	**1160504**	POD 2 CUPS	RANCILIO	---	70 - 21.5

COFFEE FILTERS RENEKA
FILTRI CAFFÈ RENEKA
KAFFEESIEBE RENEKA
FILTROS CAFÉ RENEKA

1 2 3 4 5

Photo	LF Code	Model	Suitable for	Notes	ø edge - height (H)
1	**1160038**	1 CUP - 6 gr	RENEKA 9003961	---	67.5 - 20
1	**1160040**	1 CUP - 7 gr	RENEKA 9003957	---	67.5 - 20
1	**1160092**	1 CUP - 7 gr	RENEKA 9003943	---	67.5 - 19
1	**1160088**	1 CUP - 8 gr	RENEKA 9003946	---	67.5 - 22.5
1	**1160335**	1 CUP - 7 gr	RENEKA 9003937	DUO	70 - 24.5
2	**1160039**	2 CUPS - 12 gr	RENEKA 9003948	---	67.5 - 24.5
2	**1160041**	2 CUPS - 14 gr	RENEKA 9003958	---	67.5 - 22
2	**1160089**	2 CUPS - 16 gr	RENEKA 9004245	---	67.5 - 23
2	**1160090**	2 CUPS - 18 gr	RENEKA 9003949	---	67.5 - 27
2	**1160337**	2 CUPS - 14 gr	RENEKA 9003937	DUO	70 - 24.5
3	**1160030**	3 CUPS - 21 gr	RENEKA 9003939	---	67.5 - 30
4	**1160091**	POD 1 CUP	RENEKA 9003953	---	67.5 - 20
4	**1160503**	POD 1 CUP	RENEKA 9004223	DUO	70 - 14
1	**1160094**	1 CUP - 6 gr	RENEKA AT5471004	ATALANTE	70 - 22
1	**1160335**	1 CUP - 7 gr	RENEKA AT5471011	ATALANTE	70 - 19.5
2	**1160252**	2 CUPS - 12 gr	RENEKA AT5471007	ATALANTE	70 - 21
5	**1160339**	BLIND - CIECO	RENEKA AT5471003	ATALANTE	70 - 17

COFFEE FILTERS
FILTRI CAFFÈ
KAFFEESIEBE
FILTROS CAFÉ

made outside the EU

LF Code	Model	Suitable for	ø edge - height (H)
1460086	1 CUP - 7 gr	ASTORIA CMA 27144000	65 - 25
1460076	2 CUPS - 14 gr	ASTORIA CMA 27175000	65 - 27.5
1460068	2 CUPS - 14 gr	ASTORIA CMA 27176	70 - 22
5107382	2 CUPS - 15 gr	ASTORIA CMA 27190	70 - 28
5108084	1 CUP - 6 gr	BEZZERA 5471023	70 - 20.5
1460065	1 CUP - 7 gr	BEZZERA 5471031	70 - 24.5
1460067	2 CUPS - 12 gr	BEZZERA 5471021	70 - 21
1460066	2 CUPS - 14 gr	BEZZERA 5471026	70 - 24.5
5108084	1 CUP - 6 gr	BFC	70 - 20.5
1460065	1 CUP - 7 gr	BFC 4630051	70 - 24.5
1460061	1 CUP - 7 gr	BFC 4630070	70 - 27
1460067	2 CUPS - 12 gr	BFC	70 - 21
1460066	2 CUPS - 14 gr	BFC 4630052	70 - 24.5
5107382	2 CUPS - 15 gr	BFC 4630078	70 - 28
5108084	1 CUP - 6 gr	BIANCHI 16022811	70 - 20.5
1460065	1 CUP - 7 gr	BIANCHI	70 - 24.5
1460067	2 CUPS - 12 gr	BIANCHI 16022911	70 - 21
1460066	2 CUPS - 14 gr	BIANCHI	70 - 24.5
5108084	1 CUP - 6 gr	BRASILIA 01702.0.40.01	70 - 20.5
1460065	1 CUP - 7 gr	BRASILIA 00560.0.40.01	70 - 24.5
1460067	2 CUPS - 12 gr	BRASILIA 01703.0.40.01	70 - 21
1460066	2 CUPS - 14 gr	BRASILIA 00561.0.40.01	70 - 24.5
5108084	1 CUP - 6 gr	BRUGNETTI-AURORA 000033.1	70 - 20.5
1460065	1 CUP - 7 gr	BRUGNETTI-AURORA	70 - 24.5
1460067	2 CUPS - 12 gr	BRUGNETTI-AURORA 000033.2	70 - 21
1460066	2 CUPS - 14 gr	BRUGNETTI-AURORA	70 - 24.5
1460087	1 CUP - 7 gr	CARIMALI 14.00768.30	68 - 24.5
5108084	1 CUP - 6 gr	CASADIO 457367000	70 - 20.5
1460065	1 CUP - 7 gr	CASADIO 457368000	70 - 24.5
1460067	2 CUPS - 12 gr	CASADIO	70 - 21
1460066	2 CUPS - 14 gr	CASADIO 457369000	70 - 24.5
1460065	1 CUP - 7 gr	CIMBALI 457-368-000	70 - 24.5
1460066	2 CUPS - 14 gr	CIMBALI 457-369-000	70 - 24.5
1460085	2 CUPS - 14 gr	CIMBALI 458-171-000	68 - 25
5108084	1 CUP - 6 gr	CONTI 016840	70 - 20.5
1460065	1 CUP - 7 gr	CONTI 016840	70 - 24.5
1460067	2 CUPS - 12 gr	CONTI 016780	70 - 21
1460066	2 CUPS - 14 gr	CONTI 016700	70 - 24.5
5107382	2 CUPS - 15 gr	CONTI 27190	70 - 28
1460058	1 CUP - 6 gr	DALLA CORTE	66 - 21
1460077	1 CUP - 7 gr	DALLA CORTE	66 - 22
1460078	1 CUP - 9 gr	DALLA CORTE B-MC-0040	66 - 25
1460059	2 CUPS - 12 gr	DALLA CORTE	66 - 24
1460057	2 CUPS - 16 gr	DALLA CORTE B-MC-0041	66 - 26
5108084	1 CUP - 6 gr	ECM C619900669	70 - 20.5
1460065	1 CUP - 7 gr	ECM C619900104	70 - 24.5
1460067	2 CUPS - 12 gr	ECM C629900670	70 - 21
1460066	2 CUPS - 14 gr	ECM C619900105	70 - 24.5
5107382	2 CUPS - 15 gr	ECM	70 - 28
5108084	1 CUP - 6 gr	ECM MANUFACTURE	70 - 20.5
1460065	1 CUP - 7 gr	ECM MANUFACTURE C619900104	70 - 24.5

COFFEE FILTERS
FILTRI CAFFÈ
KAFFEESIEBE
FILTROS CAFÉ

made outside the EU

LF Code	Model	Suitable for	ø edge - height (H)
1460067	2 CUPS - 12 gr	ECM MANUFACTURE	70 - 21
1460066	2 CUPS - 14 gr	ECM MANUFACTURE C619900105	70 - 24.5
5108084	1 CUP - 6 gr	ELEKTRA 01796035	70 - 20.5
1460065	1 CUP - 7 gr	ELEKTRA 00065035	70 - 24.5
1460067	2 CUPS - 12 gr	ELEKTRA	70 - 21
1460066	2 CUPS - 14 gr	ELEKTRA 00066035	70 - 24.5
5108084	1 CUP - 6 gr	EXPOBAR 75000037	70 - 20.5
1460065	1 CUP - 7 gr	EXPOBAR 75000031	70 - 24.5
1460067	2 CUPS - 12 gr	EXPOBAR 75000045	70 - 21
1460066	2 CUPS - 14 gr	EXPOBAR 75000041	70 - 24.5
5108084	1 CUP - 6 gr	FAEMA 457367000	70 - 20.5
1460065	1 CUP - 7 gr	FAEMA 457368000	70 - 24.5
1460067	2 CUPS - 12 gr	FAEMA 4771016575	70 - 21
1460066	2 CUPS - 14 gr	FAEMA 457369000	70 - 24.5
5107382	2 CUPS - 15 gr	FAEMA	70 - 28
5108084	1 CUP - 6 gr	FAIMAC	70 - 20.5
1460065	1 CUP - 7 gr	FAIMAC	70 - 24.5
1460067	2 CUPS - 12 gr	FAIMAC	70 - 21
1460066	2 CUPS - 14 gr	FAIMAC	70 - 24.5
5108084	1 CUP - 6 gr	FIAMMA RST 5.0.000.0170	70 - 20.5
1460065	1 CUP - 7 gr	FIAMMA RST	70 - 24.5
1460067	2 CUPS - 12 gr	FIAMMA RST 5.0.000.0173	70 - 21
1460066	2 CUPS - 14 gr	FIAMMA RST	70 - 24.5
5108084	1 CUP - 6 gr	FIORENZATO A2200221	70 - 20.5
1460065	1 CUP - 7 gr	FIORENZATO A2200028	70 - 24.5
1460067	2 CUPS - 12 gr	FIORENZATO	70 - 21
1460066	2 CUPS - 14 gr	FIORENZATO A2200029	70 - 24.5
5108084	1 CUP - 6 gr	FRACINO FC107	70 - 20.5
1460065	1 CUP - 7 gr	FRACINO FC107/D	70 - 24.5
1460067	2 CUPS - 12 gr	FRACINO FC108	70 - 21
1460066	2 CUPS - 14 gr	FRACINO FC108/D	70 - 24.5
5108084	1 CUP - 6 gr	FUTURA 200165	70 - 20.5
1460065	1 CUP - 7 gr	FUTURA 200084	70 - 24.5
1460067	2 CUPS - 12 gr	FUTURA 200166	70 - 21
1460066	2 CUPS - 14 gr	FUTURA 200085	70 - 24.5
1460069	1 CUP - 7 gr	GAGGIA WGANF08/004/B	68 - 24.5
1460070	2 CUPS - 14 gr	GAGGIA WGANF08/005/B	68 - 24.5
5108084	1 CUP - 6 gr	GRIMAC 1090100004/F261	70 - 20.5
1460065	1 CUP - 7 gr	GRIMAC 1090100005/F272	70 - 24.5
1460067	2 CUPS - 12 gr	GRIMAC 1090200004/GR765	70 - 21
1460066	2 CUPS - 14 gr	GRIMAC 1090200005/F273	70 - 24.5
5107382	2 CUPS - 15 gr	GRIMAC	70 - 28
1460058	1 CUP - 6 gr	GRUPPO IZZO	66 - 21
1460077	1 CUP - 7 gr	GRUPPO IZZO	66 - 22
1460056	1 CUP - 8 gr	GRUPPO IZZO	66 - 21.4
1460078	1 CUP - 9 gr	GRUPPO IZZO 0748	66 - 25
1460059	2 CUPS - 12 gr	GRUPPO IZZO	66 - 24
1460060	2 CUPS - 14 gr	GRUPPO IZZO	66 - 25
1460057	2 CUPS - 16 gr	GRUPPO IZZO	66 - 26
1460079	2 CUPS - 21 gr	GRUPPO IZZO 073	66 - 32
5108084	1 CUP - 6 gr	GRUPPO IZZO FE17	70 - 20.5
1460065	1 CUP - 7 gr	GRUPPO IZZO	70 - 24.5

COFFEE FILTERS
FILTRI CAFFÈ
KAFFEESIEBE
FILTROS CAFÉ

made outside the EU

LF Code	Model	Suitable for	ø edge - height (H)
1460067	2 CUPS - 12 gr	GRUPPO IZZO FE18	70 - 21
1460066	2 CUPS - 14 gr	GRUPPO IZZO	70 - 24.5
1460065	1 CUP - 7 gr	ISOMAC IS000707	70 - 24.5
1460066	2 CUPS - 14 gr	ISOMAC IS000848	70 - 24.5
1460067	2 CUPS - 12 gr	ITALCREM BJ-5345	70 - 21
5108084	1 CUP - 6 gr	LARANZATO 514358	70 - 20.5
1460065	1 CUP - 7 gr	LARANZATO 514358/E	70 - 24.5
1460067	2 CUPS - 12 gr	LARANZATO 514357	70 - 21
1460066	2 CUPS - 14 gr	LARANZATO 514357/E	70 - 24.5
5108084	1 CUP - 6 gr	MAGISTER	70 - 20.5
1460065	1 CUP - 7 gr	MAGISTER 210026	70 - 24.5
1460067	2 CUPS - 12 gr	MAGISTER	70 - 21
1460066	2 CUPS - 14 gr	MAGISTER 210027	70 - 24.5
1460077	1 CUP - 7 gr	MARCFI-ANCAS	66 - 22
1460056	1 CUP - 8 gr	MARCFI-ANCAS	66 - 21.4
1460060	2 CUPS - 14 gr	MARCFI-ANCAS	66 - 25
1460057	2 CUPS - 16 gr	MARCFI-ANCAS	66 - 26
5108084	1 CUP - 6 gr	MARCFI-ANCAS BL-5231	70 - 20.5
1460065	1 CUP - 7 gr	MARCFI-ANCAS BJ-5344	70 - 24.5
1460066	2 CUPS - 14 gr	MARCFI-ANCAS BM-5207	70 - 24.5
1460061	1 CUP - 7 gr	MARZOCCO F.3.029	70 - 27
1460062	2 CUPS - 14 gr	MARZOCCO L116/A	70 - 26.5
5107382	2 CUPS - 15 gr	MARZOCCO 5.133	70 - 28
5107382	2 CUPS - 15 gr	MCE 27190	70 - 28
1460063	1 CUP - 6 gr	NUOVA SIMONELLI 03000321	70 - 21.5
1460065	1 CUP - 7 gr	NUOVA SIMONELLI 40300029	70 - 24.5
1460067	2 CUPS - 12 gr	NUOVA SIMONELLI 03000184	70 - 21
1460064	2 CUPS - 12 gr	NUOVA SIMONELLI 03000322	70 - 21.5
1460066	2 CUPS - 14 gr	NUOVA SIMONELLI 40300030	70 - 24.5
5107382	2 CUPS - 15 gr	NUOVA SIMONELLI	70 - 28
5108084	1 CUP - 6 gr	PROMAC 40100005	70 - 20.5
1460067	2 CUPS - 12 gr	PROMAC	70 - 21
1460068	2 CUPS - 14 gr	PROMAC 40100102	70 - 22
5107382	2 CUPS - 15 gr	PROMAC 40100096	70 - 28
1460065	1 CUP - 7 gr	QUICK MILL AC0970FI1	70 - 24.5
1460066	2 CUPS - 14 gr	QUICK MILL AC0970FI2	70 - 24.5
5108084	1 CUP - 6 gr	RANCILIO 40100005	70 - 20.5
1460067	2 CUPS - 12 gr	RANCILIO	70 - 21
1460068	2 CUPS - 14 gr	RANCILIO 40100102	70 - 22
5107382	2 CUPS - 15 gr	RANCILIO 40100096	70 - 28
1460065	1 CUP - 7 gr	RENEKA 9003937	70 - 24.5
1460067	2 CUPS - 12 gr	RENEKA AT5471007	70 - 21
1460066	2 CUPS - 14 gr	RENEKA 9003938	70 - 24.5
5108084	1 CUP - 6 gr	ROYAL	70 - 20.5
1460065	1 CUP - 7 gr	ROYAL 4630051	70 - 24.5
1460061	1 CUP - 7 gr	ROYAL 4630070	70 - 27
1460067	2 CUPS - 12 gr	ROYAL	70 - 21
1460066	2 CUPS - 14 gr	ROYAL 4630052	70 - 24.5
5107382	2 CUPS - 15 gr	ROYAL 4630078	70 - 28
5108084	1 CUP - 6 gr	SAB ITALIA SVTMF012	70 - 20.5
1460065	1 CUP - 7 gr	SAB ITALIA SVTMF002	70 - 24.5
1460067	2 CUPS - 12 gr	SAB ITALIA SVTMF011	70 - 21

COFFEE FILTERS
FILTRI CAFFÈ
KAFFEESIEBE
FILTROS CAFÉ

made outside the EU

LF Code	Model	Suitable for	ø edge - height (H)
1460066	2 CUPS - 14 gr	SAB ITALIA SVTMF003	70 - 24.5
1460069	1 CUP - 7 gr	SAECO WGANF08/004/B	68 - 24.5
1460070	2 CUPS - 14 gr	SAECO WGANF08/005/B	68 - 24.5
1460058	1 CUP - 6 gr	SAN MARCO 202108	66 - 21
1460077	1 CUP - 7 gr	SAN MARCO 202116	66 - 22
1460056	1 CUP - 8 gr	SAN MARCO 202110	66 - 21.4
1460078	1 CUP - 9 gr	SAN MARCO 202119	66 - 25
1460059	2 CUPS - 12 gr	SAN MARCO 202112	66 - 24
1460060	2 CUPS - 14 gr	SAN MARCO 202117	66 - 25
1460057	2 CUPS - 16 gr	SAN MARCO 202114	66 - 26
1460079	2 CUPS - 21 gr	SAN MARCO 202118	66 - 32
5108084	1 CUP - 6 gr	SANREMO 10052072	70 - 20.5
1460065	1 CUP - 7 gr	SANREMO 10052076	70 - 24.5
1460067	2 CUPS - 12 gr	SANREMO 10052074	70 - 21
1460066	2 CUPS - 14 gr	SANREMO	70 - 24.5
5107382	2 CUPS - 15 gr	SANREMO 10052084	70 - 28
5108084	1 CUP - 6 gr	SCALA C-0498	70 - 20.5
1460065	1 CUP - 7 gr	SCALA C-0499	70 - 24.5
1460067	2 CUPS - 12 gr	SCALA C-0500	70 - 21
1460066	2 CUPS - 14 gr	SCALA C-0501	70 - 24.5
1460086	1 CUP - 7 gr	SPAZIALE 00646	65 - 25
1460076	2 CUPS - 14 gr	SPAZIALE 00645	65 - 27.5
5108084	1 CUP - 6 gr	VFA 514358	70 - 20.5
1460065	1 CUP - 7 gr	VFA E514358	70 - 24.5
1460067	2 CUPS - 12 gr	VFA 514357	70 - 21
1460066	2 CUPS - 14 gr	VFA E514357	70 - 24.5
5108084	1 CUP - 6 gr	VIBIEMME FILT1TB	70 - 20.5
1460065	1 CUP - 7 gr	VIBIEMME FILT1TA	70 - 24.5
1460067	2 CUPS - 12 gr	VIBIEMME FILT2TB	70 - 21
1460066	2 CUPS - 14 gr	VIBIEMME FILT2TA	70 - 24.5
1460063	1 CUP - 6 gr	VICTORIA ARDUINO 03000321	70 - 21.5
1460065	1 CUP - 7 gr	VICTORIA ARDUINO 40300029	70 - 24.5
1460067	2 CUPS - 12 gr	VICTORIA ARDUINO 03000184	70 - 21
1460064	2 CUPS - 12 gr	VICTORIA ARDUINO 03000322	70 - 21.5
1460066	2 CUPS - 14 gr	VICTORIA ARDUINO 40300030	70 - 24.5
1460086	1 CUP - 7 gr	WEGA WY27144000	65 - 25
1460076	2 CUPS - 14 gr	WEGA WY27175000	65 - 27.5
5108084	1 CUP - 6 gr	WEGA	70 - 20.5
1460065	1 CUP - 7 gr	WEGA	70 - 24.5
1460067	2 CUPS - 12 gr	WEGA	70 - 21
1460068	2 CUPS - 14 gr	WEGA WY27176	70 - 22
1460066	2 CUPS - 14 gr	WEGA	70 - 24.5
5107382	2 CUPS - 15 gr	WEGA WY27190	70 - 28

SPOUTS SPECIFIC FOR CIMBALI-FAEMA
BECCUCCI EROGAZIONE DEDICATI CIMBALI-FAEMA
AUSLAUFDÜSEN FÜR CIMBALI-FAEMA
SALIDAS EROGACIÓN ESPECÍFICAS CIMBALI-FAEMA

1

2

3

4

Photo	LF Code	Connection (ø)	Suitable for	For machine model
1	**1022511**	---	CIMBALI 458-102-009	M15 - M20 - M27 - M30
2	**1022512**	---	CIMBALI 458-092-009	M15 - M20 - M27 - M30
3	**1022546**	M16	CIMBALI	---
4	**1022547**	M16	CIMBALI	---

SPOUTS SPECIFIC FOR CIMBALI-FAEMA
BECCUCCI EROGAZIONE DEDICATI CIMBALI-FAEMA
AUSLAUFDÜSEN FÜR CIMBALI-FAEMA
SALIDAS EROGACIÓN ESPECÍFICAS CIMBALI-FAEMA

1

2

3

4

5

Photo	LF Code	Connection (ø)	Suitable for	For machine model
1	**1022002**	M16	CIMBALI 4822-130-085 - FAEMA 4822130085	---
2	**1022064**	M16	CIMBALI 457-360-007 - FAEMA 457360007	---
3	**1022100**	M16	CIMBALI 457-358-017 - FAEMA 457358017	---
4	**1022065**	M16	CIMBALI 457-894-020 - FAEMA 457894020	---
5	**1022101**	M16	CIMBALI 457-895-020 - FAEMA 457895020	---

SPOUTS SPECIFIC FOR CIMBALI-FAEMA
BECCUCCI EROGAZIONE DEDICATI CIMBALI-FAEMA
AUSLAUFDÜSEN FÜR CIMBALI-FAEMA
SALIDAS EROGACIÓN ESPECÍFICAS CIMBALI-FAEMA

1

2

3

4

Photo	LF Code	Connection (ø)	Suitable for	For machine model
1	**1022108**	M16	CIMBALI 457-379-017	M100
2	**1022109**	M16	CIMBALI 457-569-007 - FAEMA 457569007	M100 - EMBLEMA RESTYLING
3	**1022110**	M16	CIMBALI 457-568-007 - FAEMA 457568007	M100 - EMBLEMA RESTYLING
4	**1022111**	M16	CIMBALI 457-380-027	M100

SPECIFIC SPOUTS - VARIOUS BRANDS
BECCUCCI EROGAZIONE DEDICATI VARI MARCHI
SPEZIFISCHE AUSLAUFDÜSEN, VERSCHIEDENE MARKEN
SALIDAS EROGACIÓN ESPECÍFICAS VARIAS MARCAS

1

2

3

4

5

6

Photo	LF Code	Connection (ø)	Suitable for
1	**1022506**	3/8	ASTORIA 27042001 - BEZZERA 7305007TW - BFC 4631007 - ECM C229900566
1	**1022506**	3/8	EXPOBAR 75000060 - FIAMMA 5.0.000.0106 - GAGGIA WGA6001023000
1	**1022506**	3/8	SIMONELLI 06200008 - RANCILIO 21100801 - RENEKA 9006294
1	**1022506**	3/8	SAECO WGA6001023000 - SPAZIALE 00654 - WEGA WY27042001
2	**1022102**	3/8	CARIMALI 95.01632.CR
3	**1022524**	3/8	BEZZERA 7305001 - CARIMALI 22.00782 - ELEKTRA 00063021
3	**1022524**	3/8	EXPOBAR 75000067 - GAGGIA WGA6301004010 - LAVAZZA 10065959
3	**1022524**	3/8	SIMONELLI 07300212 - RANCILIO 20112111 - SAECO WGA6301004010
3	**1022524**	3/8	SANREMO 10052088 - VICTORIA ARDUINO 07300212
4	**1022531**	3/8	CONTI 407168
5	**1022532**	M18	CONTI
6	**1022004**	3/8	MARZOCCO L119

SPECIFIC SPOUTS - VARIOUS BRANDS
BECCUCCI EROGAZIONE DEDICATI VARI MARCHI
SPEZIFISCHE AUSLAUFDÜSEN, VERSCHIEDENE MARKEN
SALIDAS EROGACIÓN ESPECÍFICAS VARIAS MARCAS

1

2

3

4

5

Photo	LF Code	Connection (ø)	Suitable for
1	**1022032**	3/8	RANCILIO 21102601 - RENEKA 9006293
2	**1022059**	3/8	BEZZERA 7305006TW - CARIMALI 22.00786.CR - ECM C229900562
2	**1022059**	3/8	EXPOBAR 75000050 - FIAMMA 5.0.000.0104 - SIMONELLI 07300092
3	**1022505**	3/8	SPAZIALE 00656
4	**1022550**	3/8	CARIMALI 95.01800 - ELEKTRA 01308021 - EXPOBAR 75000051
4	**1022550**	3/8	LAVAZZA 10065958 - SIMONELLI 07300211 - SANREMO 10052078
5	**1022099**	3/8	ASTORIA 27032001 - LAVAZZA 10066291 - MCE 27032001 - WEGA WY27032001

UNIVERSAL SPOUTS
BECCUCCI EROGAZIONE UNIVERSALI
AUSLAUFDÜSEN UNIVERSELL
SALIDAS EROGACIÓN UNIVERSALES

1

2

3

4

Photo	LF Code	Connection (ø)	Notes
1	**1022501**	3/8	OPEN - APERTO
1	**1022127**	M16	OPEN - APERTO
2	**1022504**	3/8	CLOSED - CHIUSO
3	**1022503**	3/8	HIGH - ALTO
4	**5031337**	3/8	LOW - BASSO

UNIVERSAL SPOUTS
BECCUCCI EROGAZIONE UNIVERSALI
AUSLAUFDÜSEN UNIVERSELL
SALIDAS EROGACIÓN UNIVERSALES

1

2

3

4

5

Photo	LF Code	Connection (ø)	Notes
1	**1022502**	3/8	LOW - BASSO
2	**1022521**	3/8	HIGH - ALTO
3	**1022523**	3/8	ADJUSTABLE LOW - REGOLABILE BASSO
4	**1022522**	3/8	ADJUSTABLE HIGH - REGOLABILE ALTO
5	**1022551**	3/8	TRIPLE SPOUT - TRE VIE

CUTTING TOOLS
UTENSILI PER TAGLIO
SCHNEIDWERKZEUGE
UTENSILIOS PARA CORTAR

1

2

3

4

5

Photo	LF Code	Description
1	**3509003**	Top cut pincers 224 mm
2	**3505058**	Blunt nose pliers 130 mm for hard-soft wires (approx. Hardness 62HRC)
3	**3509004**	Diagonal cutters VDE 180 mm compliant with IEC/EN 60900-VDE 0682
3	**3509005**	Diagonal cutters VDE 200 mm compliant with IEC/EN 60900-VDE 0682
4	**3509006**	Right-hand double lever shears 260 mm cut-metal sheet1.8 mm-steel 1.2 mm
5	**3509007**	Double lever shears LH 260 mm cut-metal sheet1.8 mm-steel 1.2 mm

DETERGENTS LF
DETERGENTI LF
REINIGUNGSMITTEL LF
DETERGENTES LF

1

2

3

4

5

6

Photo	LF Code	Description	Notes
1	**3092143**	DETERGENT COFFEE CLEAN	900 g
2	**3092543**	DETERGENT COFFEE CLEAN	570 g
3	**3092350**	DETERGENT COFFEE CLEAN	60 TABS 2.5 g
4	**3092351**	DETERGENT COFFEE CLEAN	15 BAGS 20 g
5	**3092352**	SCALE REMOVER SCALE CLEAN	1 Kg
6	**3092353**	SCALE REMOVER SCALE CLEAN	12 BAGS 25 g

DETERGENTS PULY CAFF
DETERGENTI PULY CAFF
REINIGUNGSMITTEL PULY CAFF
DETERGENTES PULY CAFF

coffee machine cleaner

1 - NSF

2 - NSF

3 - NSF

4 - NSF

5 - NSF

Photo	LF Code	Description	Notes
1	**3092074**	DETERGENT PULY CAFF PLUS	900 g
2	**3092075**	DETERGENT PULY CAFF PLUS	570 g
3	**3092077**	DETERGENT PULY CAFF PLUS	370 g
4	**3092078**	DETERGENT PULY CAFF PLUS	10 BAGS
5	**3092079**	DETERGENT PULY CAFF PLUS	60 TABS 2.5 g
5	**3092253**	DETERGENT PULY CAFF PLUS	100 TABS 1.35 g
5	**3092080**	DETERGENT PULY CAFF PLUS	100 TABS 1.0 g
5	**3092249**	DETERGENT PULY CAFF PLUS	70 TABS 0.5 g

DETERGENTS URNEX
DETERGENTI URNEX
REINIGUNGSMITTEL URNEX
DETERGENTES URNEX

1

2

3

4

5

Photo	LF Code	Description	Notes
1	**1092505**	DETERGENT CAFIZA2	900 g
1	**1092506**	DETERGENT CAFIZA	566 g
2	**1092510**	DETERGENT CAFIZA	100 TABS 2.0 g
2	**1092511**	DETERGENT CAFIZA	100 TABS 1.2 g
3	**1092500**	DETERGENT CAFIZA2	28 g
4	**1092532**	SCALE REMOVER DEZCAL	900 g
4	**1092540**	SCALE REMOVER DEZCAL	1 L
5	**1092531**	SCALE REMOVER DEZCAL	200 g
5	**1092530**	SCALE REMOVER DEZCAL	25 g

DETERGENTS
DETERGENTI
REINIGUNGSMITTEL
DETERGENTES

1

2

3

4

Photo	LF Code	Description	Notes
1	**3092355**	DETERGENT CAPPUCCINO PERFECT	1 L
2	**3092085**	DETERGENT PULY MILK PLUS	1 L
3	**1092018**	SANITIZING DETERGENT PULY CAPUCINO	2 bottles of 1 L
4	**1092520**	DETERGENT URNEX RINZA MILK FROTHER	1.1L

DRAIN PIPES ELISPIR
TUBI SCARICO ELISPIR
AUSLAUFROHRE ELISPIR
TUBOS DESAGÜE ELISPIR

1

2

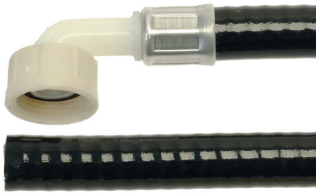

3

4

Photo	LF Code	ø (mm)	Length (mm)	Sold by the metre
1	**1449270**	12x18	30	---
1	**1449670**	12x18	5	---
1	**1449271**	14x20	30	---
1	**1449671**	14x20	5	---
1	**1449272**	16x23	30	---
1	**1449672**	16x23	5	---
1	**1449273**	18x25	30	---
1	**1449673**	18x25	5	---
1	**1449274**	20x27	30	---
1	**1449674**	20x27	5	---
1	**1449255**	25x33	---	Yes
1	**1449256**	30x38	---	Yes
1	**5020932**	35x44	---	Yes
1	**5051771**	45x55	---	Yes
2	**1449104**	3/4"M	---	---
3	**1449876**	3/4"M	1.5	---
4	**1450010**	14x20	30	---
4	**1450011**	16x22	30	---

ELECTRIC PUMPS FOR WATER
ELETTROPOMPE PER ACQUA
ELEKTROPUMPEN FÜR ACQUA
ELECTROBOMBAS PARA AGUA

1

2

3

Photo	LF Code	Power supply	Flow rate
1	**1122500**	in 100/240V 50/60Hz 1.5A - out 12VDC 3A	1.0GPM / 3.78LPM
2	**1122502**	---	---
3	**5112253**	220/240V 50/60Hz 0.25A	1.0GPM / 3.78LPM

1122003

IMMERSION PUMP 24Vdc
for level tank - cable 1000 mm
flow rate 10 L/min - 0.5 bar

EINTAUCHPUMPE 24Vdc
für Füllstandsbehälter - Kabel 1000 mm
Fördermenge 10 L/min - 0,5 bar

ELETTROPOMPA A IMMERSIONE 24Vdc
per vaschetta di livello - cavo 1000 mm
portata 10 L/min - 0,5 bar

ELECTROBOMBA DE INMERSIÓN 24Vdc
para cubeta nivel - cable 1000 mm
caudal 10 L/min - 0,5 bar

1122005

ELECTRIC PUMP COMPLETE 24V
for kettle

ELEKTROPUMPE KOMPLETT 24V
für Kocher

ELETTROPOMPA COMPLETA 24V
per bollitore

ELECTROBOMBA COMPLETA 24V
para hervidor

ELECTRIC CABLES
CAVI ELETTRICI
ELEKTRISCHE KABEL
CABLES ELÉCTRICOS

1

2

3

4

5

6

Photo	LF Code	(mm^2)	Length (mm)	Type	no. of wires	Operating temperature °C min/max
1	**3050126**	1.5	5	Nickel-plated - brown	---	-60°+400°
1	**3050085**	1.5	10	Nickel-plated - brown	---	-60°+400°
1	**3050609**	1.5	100	Nickel-plated - brown	---	-60°+400°
1	**3050128**	2.5	5	Nickel-plated - brown	---	-60°+400°
1	**3050086**	2.5	10	Nickel-plated - brown	---	-60°+400°
1	**3050610**	2.5	100	Nickel-plated - brown	---	-60°+400°
1	**3050130**	4	5	Nickel-plated - brown	---	-60°+400°
1	**3050087**	4	10	Nickel-plated - brown	---	-60°+400°
1	**3050612**	4	100	Nickel-plated - brown	---	-60°+400°
1	**3050132**	6	5	Nickel-plated - brown	---	-60°+400°
1	**3050089**	6	10	Nickel-plated - brown	---	-60°+400°
1	**3050614**	6	100	Nickel-plated - brown	---	-60°+400°
2	**3050127**	1.5	5	Nickel plated - green/yellow	---	-60°+400°
2	**3050141**	1.5	10	Nickel plated - green/yellow	---	-60°+400°
2	**3050616**	1.5	100	Nickel plated - green/yellow	---	-60°+400°
2	**3050129**	2.5	5	Nickel plated - green/yellow	---	-60°+400°
2	**3050142**	2.5	10	Nickel plated - green/yellow	---	-60°+400°
2	**3050611**	2.5	100	Nickel plated - green/yellow	---	-60°+400°
2	**3050131**	4	5	Nickel plated - green/yellow	---	-60°+400°
2	**3050088**	4	10	Nickel plated - green/yellow	---	-60°+400°
2	**3050613**	4	100	Nickel plated - green/yellow	---	-60°+400°
2	**3050133**	6	5	Nickel plated - green/yellow	---	-60°+400°
2	**3050090**	6	10	Nickel plated - green/yellow	---	-60°+400°
2	**3050615**	6	100	Nickel plated - green/yellow	---	-60°+400°
3	**3050100**	1.5	5	Nickel - blue	---	-60°+450°
3	**3050211**	1.5	10	Nickel - blue	---	-60°+450°
3	**3050605**	1.5	100	Nickel - blue	---	-60°+450°
3	**3050106**	2.5	5	Nickel - blue	---	-60°+450°
3	**3050212**	2.5	10	Nickel - blue	---	-60°+450°
3	**3050606**	2.5	100	Nickel - blue	---	-60°+450°
3	**3050107**	4	5	Nickel - blue	---	-60°+450°
3	**3050213**	4	10	Nickel - blue	---	-60°+450°
3	**3050607**	4	100	Nickel - blue	---	-60°+450°
3	**3050108**	6	5	Nickel - blue	---	-60°+450°
3	**3050077**	6	10	Nickel - blue	---	-60°+450°
3	**3050608**	6	100	Nickel - blue	---	-60°+450°
4	**3050134**	1.5	5	Fibreglass	3	-60°+280°
4	**3050091**	1.5	10	Fibreglass	3	-60°+280°
4	**3050135**	1.5	5	Fibreglass	5	-60°+280°
4	**3050092**	1.5	10	Fibreglass	5	-60°+280°
4	**3050136**	2.5	5	Fibreglass	3	-60°+280°
4	**3050093**	2.5	10	Fibreglass	3	-60°+280°
4	**3050137**	2.5	5	Fibreglass	5	-60°+280°
4	**3050094**	2.5	10	Fibreglass	5	-60°+280°
4	**3050138**	4	5	Fibreglass	5	-60°+280°
4	**3050095**	4	10	Fibreglass	5	-60°+280°
5	**3050168**	1.5	m	PYROLYON	3	---
5	**3050199**	1.5	m	PYROLYON	5	---
5	**3050169**	2.5	m	PYROLYON	3	---
5	**3050170**	2.5	m	PYROLYON	5	---
6	**3050160**	1.5	m	RIGID	3	---
6	**3050166**	1.5	m	RIGID	5	---
6	**3050165**	2.5	m	RIGID	3	---
6	**3050167**	2.5	m	RIGID	5	---

ELECTRIC CABLES
CAVI ELETTRICI
ELEKTRISCHE KABEL
CABLES ELÉCTRICOS

1

2

3

4

5

6

Photo	LF Code	(mm^2)	Length (mm)	Type	no. of wires	Operating temperature °C min/max
1	**3050663**	1.5	10	Rubber	3	-25°+60°
1	**3050063**	1.5	100	Rubber	3	-25°+60°
1	**3050664**	1.5	10	Rubber	5	-25°+60°
1	**3050064**	1.5	100	Rubber	5	-25°+60°
1	**3050714**	2.5	10	Rubber	3	-25°+60°
1	**3050214**	2.5	100	Rubber	3	-25°+60°
1	**3050665**	2.5	10	Rubber	5	-25°+60°
1	**3050065**	2.5	100	Rubber	5	-25°+60°
2	**3050715**	1.5	10	PVC	3	+5°+70°
2	**3050215**	1.5	100	PVC	3	+5°+70°
2	**3050661**	1.5	10	PVC	5	+5°+70°
2	**3050716**	2.5	10	PVC	3	+5°+70°
2	**3050216**	2.5	100	PVC	3	+5°+70°
2	**3050662**	2.5	10	PVC	5	+5°+70°
2	**3050062**	2.5	100	PVC	5	+5°+70°
3	**3050566**	1.5	10	Silicone	3	-60°+180°
3	**3050666**	1.5	25	Silicone	3	-60°+180°
3	**3050066**	1.5	100	Silicone	3	-60°+180°
3	**3050568**	1.5	10	Silicone	5	-60°+180°
3	**3050668**	1.5	25	Silicone	5	-60°+180°
3	**3050567**	2.5	10	Silicone	3	-60°+180°
3	**3050667**	2.5	25	Silicone	3	-60°+180°
3	**3050067**	2.5	100	Silicone	3	-60°+180°
3	**3050569**	2.5	10	Silicone	5	-60°+180°
3	**3050669**	2.5	25	Silicone	5	-60°+180°
3	**3050069**	2.5	100	Silicone	5	-60°+180°
4	**3050651**	1.5	10	High temperature	---	-50°+180°
4	**3050051**	1.5	100	High temperature	---	-50°+180°
4	**3050652**	2.5	10	High temperature	---	-50°+180°
4	**3050052**	2.5	100	High temperature	---	-50°+180°
4	**3050653**	4	10	High temperature	---	-50°+180°
4	**3050053**	4	100	High temperature	---	-50°+180°
5	**3050656**	1.5	10	Nickel	---	-60°+250°
5	**3050056**	1.5	100	Nickel	---	-60°+250°
5	**3050657**	2.5	10	Nickel	---	-60°+250°
5	**3050057**	2.5	100	Nickel	---	-60°+250°
5	**3050658**	4	10	Nickel	---	-60°+250°
5	**3050058**	4	100	Nickel	---	-60°+250°
6	**3050096**	1.5	5	Nickel-plated - black	---	-60°+400°
6	**3050139**	1.5	10	Nickel-plated - black	---	-60°+400°
6	**3050601**	1.5	100	Nickel-plated - black	---	-60°+400°
6	**3050097**	2.5	5	Nickel-plated - black	---	-60°+400°
6	**3050140**	2.5	10	Nickel-plated - black	---	-60°+400°
6	**3050602**	2.5	100	Nickel-plated - black	---	-60°+400°
6	**3050098**	4	5	Nickel-plated - black	---	-60°+400°
6	**3050071**	4	10	Nickel-plated - black	---	-60°+400°
6	**3050603**	4	100	Nickel-plated - black	---	-60°+400°
6	**3050099**	6	5	Nickel-plated - black	---	-60°+400°
6	**3050074**	6	10	Nickel-plated - black	---	-60°+400°
6	**3050604**	6	100	Nickel-plated - black	---	-60°+400°

CAPACITORS FOR SINGLE-PHASE ASYNCHRONOUS MOTORS WITH FASTON TERMINAL BLOCKS 6.3 mm
CONDENSATORI PER MOTORI ASINCRONI MONOFASE CON TERMINALI FASTON 6,3 mm
KONDENSATOREN FÜR 1-PHASIGEN ASYNCHRONMOTOREN MIT FASTONANSCHLÜSSEN 6,3 mm
CONDENSADORES PARA MOTORES ASÍNCRONOS MONOFÁSICOS CON TERMINALES FASTON 6,3 mm

Voltage:
400V ~ 10000h B
450V ~ 3000h C

MLR 25 ECOFILL WB40

EN 60252-1

LF Code	µF	ø x H (mm)
3068091	1	30x51
3068092	1.5	30x51
3068135	2	30x51
3068093	2.5	30x51
3068313	3	30x51
3068136	3.15	30x51
3068077	3.5	30x51
3068095	4	30x51
3068137	4.5	30x51
3068096	5	30x51
3068078	6	30x51
3068097	6.3	30x51
3068138	7	30x51
3068079	8	30x71
3068149	9	30x71
3068080	10	30x71
3068139	11	30x71
3068152	12	35x71
3068081	12.5	35x71
3068082	14	35x71
3068140	15	35x71
3068083	16	35x71
3068141	18	40x71
3068084	20	40x71
3068085	22	40x71
3068086	25	45x71
3068071	30	45x71
3068150	31.5	45x91
3068087	35	45x91
3068142	40	45x91
3068088	45	45x116
3068072	50	45x116
3068089	55	45x116
3068090	60	45x116
3068073	65	50x116
3068074	70	50x116
3068075	80	55x116
3068076	90	55x116
3068151	100	55x116

Tolerance capacity ±5% Operational frequency 50/60Hz Elbow M8
Tolleranza di capacità ±5% Frequenza di lavoro 50/60Hz Codolo M8
Kapazitätstoleranz ±5% Betriebsfrequenz 50/60Hz Endstück M8
Tolerancia de capacidad ±5% Frecuencia 50/60Hz Codo M8

ELECTRICAL DERIVATION BOXES
SCATOLE ELETTRICHE DI DERIVAZIONE
VERTEILERDOSEN
CAJAS ELÉCTRICAS DE DERIVACIÓN

1

2

3

Photo	LF Code	Description
1	**3050189**	derivation box 90 x 90 x 50 mm
2	**3050190**	derivation box 105 x 105 x 55 mm
3	**3050188**	derivation box 150 x 150 x 80 mm

ELECTRICAL SOCKETS VARIUOS
SPINE ELETTRICHE VARIE
VERSCHIEDENE ELEKTRISCHE DICHTUNGEN
ENCHUFES ELÉCTRICOS VARIOS

1

2

3

4

5

6

Photo	LF Code	Description
1	**3050201**	SCHUKO plug 16A 250V
2	**3050202**	SCHUKO plug 16A 250V
3	**3050217**	2-poles single-phase plug + PE 16A IP44
4	**3050207**	3-poles three-phase plug + N + PE 16A
4	**3650004**	3-poles three-phase plug + N + PE 16A
5	**3050218**	3-poles three-phase plug + N + PE 16A IP44
6	**3650003**	3-poles three-phase plug + N + PE 32A

FILTER HOLDER GASKETS ASTORIA/CMA
GUARNIZIONI PORTAFILTRO ASTORIA/CMA
SIEBTRÄGERDICHTUNGEN ASTORIA/CMA
JUNTAS PORTAFILTROS ASTORIA/CMA

1 2 3 4 5

Photo	LF Code	Dimensions (mm)	Notes	Suitable for	For machine model
1	**1486030**	ø 72x56x8	INT. CUTS - SPACCHI INT.	ASTORIA/CMA 12217	STANDARD
1	**1486029**	ø 72x56x8.5	INT. CUTS - SPACCHI INT.	ASTORIA/CMA 12215	STANDARD
1	**1786062**	ø 72x56x8	ORIGINAL / INT. CUTS - SPACCHI INT.	ASTORIA/CMA 12217	STANDARD
1	**1186678**	ø 72x56x8.5	ORIGINAL / INT. CUTS - SPACCHI INT.	ASTORIA/CMA 12215	STANDARD
2	**1186622**	ø 72x56x8	---	ASTORIA/CMA	STANDARD
3	**1186650**	ø 67x56x5.5	ORIGINAL	ASTORIA/CMA 12216	RAPALLO AL
3	**1186656**	ø 67x56x6	---	ASTORIA/CMA 12219	RAPALLO AL
4	**1786056**	ø 64x52x6.3	INT. CUTS - SPACCHI INT.	ASTORIA/CMA 12217001	PLUS4YOU
4	**5047859**	ø 64x52x7	INT. CUTS - SPACCHI INT.	ASTORIA/CMA 12217002	PLUS4YOU
4	**5035642**	ø 64x52x6.3	ORIGINAL / INT. CUTS - SPACCHI INT.	ASTORIA/CMA 12217001	PLUS4YOU
4	**1486043**	ø 64x52x7	ORIGINAL / INT. CUTS - SPACCHI INT.	ASTORIA/CMA 12217002	PLUS4YOU
5	**1486009**	ø 53x42x8	ORIGINAL	ASTORIA/CMA 12653001	PRIMA

FILTER HOLDER GASKETS BEZZERA
GUARNIZIONI PORTAFILTRO BEZZERA
SIEBTRÄGERDICHTUNGEN BEZZERA
JUNTAS PORTAFILTRO BEZZERA

1 2 3 4 5 6 - SILICONE

Photo	LF Code	Dimensions (mm)	Notes	Suitable for	For machine model
1	**1786350**	ø 72x55.5x9.3	CONICAL / EXT. CUTS - SPACCHI EST.	BEZZERA 7493008	BZ07 - BZ35 - BZ40 - B2000 - B2000AL - B4000 - ELLISSE - ELLISSE AL
1	**1786059**	ø 72x55.5x9.3	ORIGINAL - CONICAL / EXT. CUTS - SPACCHI EST.	BEZZERA 7493008	BZ07 - BZ35 - BZ40 - B2000 - B2000AL - B4000 - ELLISSE - ELLISSE AL
2	**1486020**	ø 69x57x6	OR	BEZZERA 7496038	B2000 - B3000 - B4000
2	**1486018**	ø 66x56.5x5.3	OR	BEZZERA 7496029	B2000 - B2000 AL - B2006 AL - B3000 - B4000 - EBBIS AL - ELLISSE AL
3	**1186622**	ø 72x56x8	---	BEZZERA 5493016	B2000 - B3000
3	**1186722**	ø 73x57x8	---	BEZZERA 5493039	GALATEA - GALATEA DOMUS - GIULIA - UNICA
3	**1186723**	ø 73x57x8.5	---	BEZZERA	GALATEA - GALATEA DOMUS - GIULIA - UNICA
3	**1186724**	ø 73x57x9	---	BEZZERA	GALATEA - GALATEA DOMUS - GIULIA - UNICA
3	**1486724**	ø 73x57x10	---	BEZZERA	GALATEA - GALATEA DOMUS - GIULIA - UNICA
4	**1186812**	ø 72x57x8	EXT. CUTS - SPACCHI EST.	BEZZERA 5493034	BZ02 - BZ35 - BZ40 - BZ99
5	**1786057**	ø 68x54x6	---	BEZZERA 5493028	HOBBY
6	**1486040**	ø 73x57x8.5	INT. CUTS - SPACCHI INT.	BEZZERA	GALATEA - GALATEA DOMUS - GIULIA - UNICA

FILTER HOLDER GASKETS BRASILIA
GUARNIZIONI PORTAFILTRO BRASILIA
SIEBTRÄGERDICHTUNGEN BRASILIA
JUNTAS PORTAFILTRO BRASILIA

1

2

3

4

5

6

Photo	LF Code	Dimensions (mm)	Notes	Suitable for	For machine model
1	**1186654**	ø 70x57x8	EXT. CUTS - SPACCHI EST.	BRASILIA 04408.0.00.02	CENTURY - PORTOFINO - ROMA
2	**1186702**	ø 70x56x8.5	---	BRASILIA 05820.0.00.02	BELLE EPOQUE - CENTURY - FIRENZE
2	**1186622**	ø 71x56x8	---	---	---
2	**1186061**	ø 72.5x57x8	---	BRASILIA 04367.0.00.02	CENTURY RESTYLING - EXCELSIOR - FIRENZE - GRADISCA
3	**1186657**	ø 66x56x6	CONICAL	BRASILIA 01393.0.00.02	BELLE EPOQUE - CENTURY - FIRENZE
4	**1186656**	ø 67x56x6	---	---	OLD MODELS - MODELLI VECCHI
5	**1186063**	ø 64x55x5	SILICON	BRASILIA 09207.0.00.02	CLUB - LADY
6	**1486018**	ø 66x56.5x5.3	---	BRASILIA 00844.0.00.02	---

FILTER HOLDER GASKETS CARIMALI
GUARNIZIONI PORTAFILTRO CARIMALI
SIEBTRÄGERDICHTUNGEN CARIMALI
JUNTAS PORTAFILTRO CARIMALI

1

Photo	LF Code	Dimensions (mm)	Notes	Suitable for	For machine model
1	**1186671**	ø 69x57x7.5	---	CARIMALI 87.00122.00.19	CENTO50 - ETABETA - ETABETAV2 - E9 - KIKKO - PRATICA - TEMASTYLE
1	**5038459**	ø 69x57x7.5	ORIGINAL	CARIMALI 87.00122.00.19	CENTO50 - ETABETA - ETABETAV2 - E9 - KIKKO - PRATICA - TEMASTYLE

FILTER HOLDER GASKETS CASADIO
GUARNIZIONI PORTAFILTRO CASADIO
SIEBTRÄGERDICHTUNGEN CASADIO
JUNTAS PORTAFILTRO CASADIO

1

2

Photo	LF Code	Dimensions (mm)	Notes	Suitable for	For machine model
1	**1186701**	ø 71x56x9	CONICAL	CASADIO 401261010	VENTI
1	**5032979**	ø 71x56x9	ORIGINAL / CONICAL	CASADIO 401261010	VENTI
2	**1186721**	ø 74x57.5x8	INT. CUTS - SPACCHI INT.	CASADIO 402199010	DIECI - DODICI - DAFNE
2	**5028118**	ø 74x57.5x8	ORIGINAL / INT. CUTS - SPACCHI INT.	CASADIO 402199010	DIECI - DODICI

FILTER HOLDER GASKETS CIMBALI
GUARNIZIONI PORTAFILTRO CIMBALI
SIEBTRÄGERDICHTUNGEN CIMBALI
JUNTAS PORTAFILTRO CIMBALI

1

2

3

4

Photo	LF Code	Dimensions (mm)	Notes	Suitable for	For machine model
1	**1186701**	ø 71x56x9	CONICAL	CIMBALI 401-261-010	JUNIOR - M20 - M21 - M24 - M27 - M28 - M30 - M31 - M32 - M39 - M39GT
1	**5032979**	ø 71x56x9	ORIGINAL / CONICAL	CIMBALI 401-261-010	JUNIOR - M20 - M21 - M24 - M27 - M28 - M30 - M31 - M32 - M39 - M39GT
2	**1186721**	ø 74x57.5x8	INT. CUTS - SPACCHI INT.	CIMBALI 402-199-010	M272008
2	**5028118**	ø 74x58x8	ORIGINAL / INT. CUTS - SPACCHI INT.	CIMBALI 402-199-010	M272008
3	**1186702**	ø 70x56x8.5	---	CIMBALI 400-181-010	M15 - M25
4	**1186077**	ø 60.5x48.5x5	---	CIMBALI 400-182-000	MICRO

FILTER HOLDER GASKETS CONTI
GUARNIZIONI PORTAFILTRO CONTI
SIEBTRÄGERDICHTUNGEN CONTI
JUNTAS PORTAFILTRO CONTI

1

Photo	LF Code	Dimensions (mm)	Notes	Suitable for	For machine model
1	**1186676**	72x56x8.5	EXT. CUTS - SPACCHI EST.	CONTI 002710	TWIN STAR2
1	**1186711**	72x56x9	EXT. CUTS - SPACCHI EST.	CONTI 2700	CLUB - XEOS2

FILTER HOLDER GASKETS DALLA CORTE
GUARNIZIONI PORTAFILTRO DALLA CORTE
SIEBTRÄGERDICHTUNGEN DALLA CORTE
JUNTAS PORTAFILTRO DALLA CORTE

1 - HNBR

Photo	LF Code	Dimensions (mm)	Notes	Suitable for	For machine model
1	**1486100**	ø 68x53.5x7	EXT. CUTS - SPACCHI EST.	DALLA CORTE B-MC-0128	---

FILTER HOLDER GASKETS DELONGHI
GUARNIZIONI PORTAFILTRO DELONGHI
SIEBTRÄGERDICHTUNGEN DELONGHI
JUNTAS PORTAFILTRO DELONGHI

1

2

3

Photo	LF Code	Dimensions (mm)	Notes	Suitable for	For machine model
1	**1486037**	ø 74,5x32x12	ORIGINAL	DELONGHI 5313274079	ECI341 - ECOV311 - ECO311 - ECP31.21 - ECP33.21 - ECP35.31
2	**1486011**	ø 74x36x11	ORIGINAL	DELONGHI 5332140900	ECOV310AZ - EC155 - EC300M
3	**1486035**	ø 58x46x8	ORIGINAL	DELONGHI 5313221491	EC680 - EC820 - EC850 - EC860

FILTER HOLDER GASKETS ELEKTRA
GUARNIZIONI PORTAFILTRO ELEKTRA
SIEBTRÄGERDICHTUNGEN ELEKTRA
JUNTAS PORTAFILTRO ELEKTRA

1

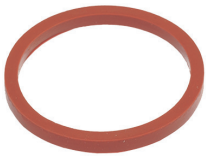
2

Photo	LF Code	Dimensions (mm)	Notes	Suitable for	For machine model
1	**1186943**	ø 65x54x5.7	OR	ELEKTRA 01917035	CLASSIC - KAPPA - MICROCASA - MODERN - SIXTIES
1	**1486019**	ø 57.7x47x5.3	OR	ELEKTRA 00174035	MICROCASA
2	**1186063**	ø 64x55x5	SILICON	ELEKTRA 01963035	MINIVERTICALE

FILTER HOLDER GASKETS EXPOBAR
GUARNIZIONI PORTAFILTRO EXPOBAR
SIEBTRÄGERDICHTUNGEN EXPOBAR
JUNTAS PORTAFILTRO EXPOBAR

1

2 - SILICONE

Photo	LF Code	Dimensions (mm)	Notes	Suitable for	For machine model
1	**1186722**	ø 73x57x8	---	EXPOBAR 75000081	DIAMANT - EB61 - ELEN - G10 - MARCUS - MARKUS SILVER - MEGACREM
1	**1186723**	ø 73x57x8.5	---	EXPOBAR 75000083	DIAMANT - EB61 - ELEN - G10 - MARCUS - MARKUS SILVER - MEGACREM
1	**1186724**	ø 73x57x9	---	EXPOBAR 75000085	DIAMANT - EB61 - ELEN - G10 - MARCUS - MARKUS SILVER - MEGACREM
1	**1486724**	ø 73x57x10	---	EXPOBAR	DIAMANT - EB61 - ELEN - G10 - MARCUS - MARKUS SILVER - MEGACREM
2	**1486040**	ø 73x57x8.5	INT. CUTS - SPACCHI INT.	EXPOBAR 75000083	DIAMANT - EB61 - ELEN - G10 - MARCUS - MARKUS SILVER - MEGACREM

FILTER HOLDER GASKETS FAEMA
GUARNIZIONI PORTAFILTRO FAEMA
SIEBTRÄGERDICHTUNGEN FAEMA
JUNTAS PORTAFILTRO FAEMA

1

2

3

4 - SILICONE

Photo	LF Code	Dimensions (mm)	Notes	Suitable for	For machine model
1	**1186722**	ø 73x57x8	---	FAEMA 4701016528	COMPACT - DUE - EXPRESS - E61 - E64 - E66 - E91 - E97 - E98
1	**1186723**	ø 73x57x8.5	---	FAEMA	COMPACT - DUE - EXPRESS - E61 - E64 - E66 - E91 - E97 - E98
1	**1186724**	ø 73x57x9	---	FAEMA	COMPACT - DUE - EXPRESS - E61 - E64 - E66 - E91 - E97 - E98
1	**1486724**	ø 73x57x10	---	FAEMA	COMPACT - DUE - EXPRESS - E61 - E64 - E66 - E91 - E97 - E98
2	**1186721**	ø 74x57.5x8	INT. CUTS - SPACCHI INT.	FAEMA 402199010	CARISMA - EMBLEMA - ENOVA - E61 - TEOREMA
2	**1186725**	ø 74x57.5x8.5	INT. CUTS - SPACCHI INT.	FAEMA	CARISMA - EMBLEMA - ENOVA - E61 - TEOREMA
2	**5028118**	ø 74x58x8	ORIGINAL / INT. CUTS - SPACCHI INT.	FAEMA 402199010	CARISMA - EMBLEMA - ENOVA - E61 - TEOREMA
3	**1186701**	ø 71x56x9	CONICAL	FAEMA 401261010	E98 COMPACT
3	**5032979**	ø 71x56x9	ORIGINAL / CONICAL	FAEMA 401261010	E98 COMPACT
4	**1486040**	ø 73x57x8.5	INT. CUTS - SPACCHI INT.	FAEMA	COMPACT - DUE - EXPRESS - E61 - E64 - E66 - E91 - E97 - E98

FILTER HOLDER GASKETS FIORENZATO CS
GUARNIZIONI PORTAFILTRO FIORENZATO CS
SIEBTRÄGERDICHTUNGEN FIORENZATO CS
JUNTAS PORTAFILTRO FIORENZATO CS

1

2

3

4 - SILICONE

Photo	LF Code	Dimensions (mm)	Notes	Suitable for	For machine model
1	**1186721**	ø 74x57.5x8	INT. CUTS - SPACCHI INT.	FIORENZATO A1200007	BRICOLETTA - COLOMBINA - DUCALE - FENICE - LIDO - VOLANTE
2	**1186722**	ø 73x57x8	---	FIORENZATO A1200007	BRICOLETTA - COLOMBINA - DUCALE - FENICE - LIDO - VOLANTE
2	**1186723**	ø 73x57x8.5	---	FIORENZATO A1200006	BRICOLETTA - COLOMBINA - DUCALE - FENICE - LIDO - VOLANTE
2	**1186724**	ø 73x57x9	---	FIORENZATO A1200005	BRICOLETTA - COLOMBINA - DUCALE - FENICE - LIDO - VOLANTE
2	**1486724**	ø 73x57x10	---	FIORENZATO A1200005	BRICOLETTA - COLOMBINA - DUCALE - FENICE - LIDO - VOLANTE
2	**1186622**	ø 72x56x8	---	FIORENZATO A1200181	VENEZIA
3	**1486026**	ø 65.5x55.5x5.5	---	FIORENZATO A1200194	PIAZZASANMARCO
3	**1186656**	ø 67x56x6	---	FIORENZATO A1200189	PIAZZASANMARCO
4	**1486040**	ø 73x57x8.5	INT. CUTS - SPACCHI INT.	FIORENZATO A1200006	BRICOLETTA - COLOMBINA - DUCALE - FENICE - LIDO - VOLANTE

FILTER HOLDER GASKETS FRACINO
GUARNIZIONI PORTAFILTRO FRACINO
SIEBTRÄGERDICHTUNGEN FRACINO
JUNTAS PORTAFILTRO FRACINO

1

2 - SILICONE

Photo	LF Code	Dimensions (mm)	Notes	Suitable for	For machine model
1	**1186722**	ø 73x57x8	---	FRACINO FC104	BAMBINO - CHERUB - HEAVENLY
1	**1186723**	ø 73x57x8.5	---	FRACINO FC104/8.5	BAMBINO - CHERUB - HEAVENLY
1	**1186724**	ø 73x57x9	---	FRACINO FC104/9	BAMBINO - CHERUB - HEAVENLY
1	**1486724**	ø 73x57x10	---	FRACINO	BAMBINO - CHERUB - HEAVENLY
2	**1486040**	ø 73x57x8.5	INT. CUTS - SPACCHI INT.	FRACINO FC104/8.5	BAMBINO - CHERUB - HEAVENLY

FILTER HOLDER GASKETS GAGGIA
GUARNIZIONI PORTAFILTRO GAGGIA
SIEBTRÄGERDICHTUNGEN GAGGIA
JUNTAS PORTAFILTRO GAGGIA

1

2

3

4

5

Photo	LF Code	Dimensions (mm)	Notes	Suitable for	For machine model
1	**1186676**	ø 72x56x8.5	EXT. CUTS - SPACCHI EST.	GAGGIA WGANG01/001/B	DECO - D90 - E90 - FD2000 - FE2000 - GD - GE - XD - XE
1	**1486041**	ø 72x56x8.5	ORIGINAL	GAGGIA WGANG01/001/B	DECO - D90 - E90 - FD2000 - FE2000 - GD - GE - XD - XE
2	**1186741**	ø 72x56x8.5	---	GAGGIA	DECO - D90 - E90 - FD2000 - FE2000 - GD - GE - XD - XE
2	**1786216**	ø 72x57x8.5	---	GAGGIA NG01/001	ACHILLE - BABY - BABY86 - BABY89 - CAREZZA - CLASSIC
2	**1486006**	ø 73.5x57x5	---	GAGGIA GG0026/01	CUBIKA - GRANGAGGIA - VIVAGAGGIA
3	**1486003**	ø 79x56x6.5	---	GAGGIA 11004543	NEWESPRESSO06
4	**1186998**	ø 66x36x16	---	GAGGIA 145841500	CAREZZA DELUXE - GRAN GAGGIA
5	**5027216**	ø 55	---	GAGGIA 145849762	CAREZZA NEW - GRAN GAGGIA

FILTER HOLDER GASKETS MARZOCCO
GUARNIZIONI PORTAFILTRO MARZOCCO
SIEBTRÄGERDICHTUNGEN MARZOCCO
JUNTAS PORTAFILTRO MARZOCCO

1

2

3

4 - HNBR

5 - SILICONE

Photo	LF Code	Dimensions (mm)	Notes	Suitable for	For machine model
1	**1186764**	ø 72x55x6	EXT. CUTS - SPACCHI EST.	MARZOCCO L105/B6	FB70 - FB80 - GB5 - LINEA
1	**1186765**	ø 72x55x7	EXT. CUTS - SPACCHI EST.	MARZOCCO L105/B7	FB70 - FB80 - GB5 - LINEA
2	**1186760**	ø 72x55x6.1/8	EXT. CUTS - SPACCHI EST.	MARZOCCO L105/B8	FB70 - FB80 - GB5 - GS3 - LINEA - MISTRAL - STRADA
2	**1186761**	ø 72x55x7.1/9	EXT. CUTS - SPACCHI EST.	MARZOCCO L105/B9	FB70 - FB80 - GB5 - GS3 - LINEA - MISTRAL - STRADA
3	**1486001**	ø 72x55x6.1/8	EXT. CUTS - SPACCHI EST.	MARZOCCO L105/B8	FB70 - FB80 - GB5 - GS3 - LINEA - MISTRAL - STRADA
3	**1486005**	ø 72x55x7.1/9	EXT. CUTS - SPACCHI EST.	MARZOCCO L105/B9	FB70 - FB80 - GB5 - GS3 - LINEA - MISTRAL - STRADA
4	**5059357**	ø 72x55x6.1/8	EXT. CUTS - SPACCHI EST.	MARZOCCO L105/B8	FB70 - FB80 - GB5 - GS3 - LINEA - MISTRAL - STRADA
4	**5059358**	ø 72x55x7.1/9	EXT. CUTS - SPACCHI EST.	MARZOCCO L105/B9	FB70 - FB80 - GB5 - GS3 - LINEA - MISTRAL - STRADA
5	**1486042**	ø 72x55x6.1/8	EXT. CUTS - SPACCHI EST.	MARZOCCO L105/B8	FB70 - FB80 - GB5 - GS3 - LINEA - MISTRAL - STRADA

FILTER HOLDER GASKETS MCE
GUARNIZIONI PORTAFILTRO MCE
SIEBTRÄGERDICHTUNGEN MCE
JUNTAS PORTAFILTRO MCE

1

Photo	LF Code	Dimensions (mm)	Notes	Suitable for	For machine model
1	**1186894**	ø 73x57x8	INT. CUTS - SPACCHI INT.	MCE 12227	START
1	**5049383**	ø 73x57x8	ORIGINAL / INT. CUTS - SPACCHI INT.	MCE 12227	START
1	**1186895**	ø 73x57x8.5	INT. CUTS - SPACCHI INT.	MCE 12228	START
1	**5048451**	ø 73x57x8.5	ORIGINAL / INT. CUTS - SPACCHI INT.	MCE 12228	START

FILTER HOLDER GASKETS NUOVA SIMONELLI
GUARNIZIONI PORTAFILTRO NUOVA SIMONELLI
SIEBTRÄGERDICHTUNGEN NUOVA SIMONELLI
JUNTAS PORTAFILTRO NUOVA SIMONELLI

1

2

3

4

Photo	LF Code	Dimensions (mm)	Notes	Suitable for	For machine model
1	**1186400**	ø 71x56x8.2	CONICAL	NUOVA SIMONELLI 02280020.V	APPIA - APPIAII
1	**1186701**	ø 71x56x9	CONICAL	NUOVA SIMONELLI 40200004	AURELIA - AURELIA II - AURELIAII
1	**1186402**	ø 71x56x9	ORIGINAL / CONICAL	NUOVA SIMONELLI 40200004	AURELIA - AURELIA II - AURELIAII
2	**1186838**	ø 72x58x7	EXT. CUTS - SPACCHI EST.	NUOVA SIMONELLI 02280020	APPIA - MUSICA - OSCAR - MAC 2000 - MACCUP - PREMIER - PROGRAM VIP
2	**1486008**	ø 72x58x7	ORIGINAL / EXT. CUTS - SPACCHI EST.	NUOVA SIMONELLI 02280020	APPIA - MUSICA - OSCAR - MAC 2000 - MACCUP - PREMIER - PROGRAM VIP
3	**1186837**	ø 72x58x7	---	NUOVA SIMONELLI 02280020	MAC 2000 - MACCUP - OPTIMA - PREMIER - PROGRAM - PROGRAM VIP
3	**1186836**	ø 72x58x4.5	---	NUOVA SIMONELLI 02280025	BEACH - ELLI
4	**1786055**	ø 68x47.8x5	---	NUOVA SIMONELLI 02280006	MIA

FILTER HOLDER GASKETS PAVONI
GUARNIZIONI PORTAFILTRO PAVONI
SIEBTRÄGERDICHTUNGEN PAVONI
JUNTAS PORTAFILTRO PAVONI

1

2

3

4

5

6

Photo	LF Code	Dimensions (mm)	Notes	Suitable for	For machine model
1	**1186894**	ø 73x57x8	INT. CUTS - SPACCHI INT.	PAVONI 361014	BAR - BART - PUB
2	**1186722**	ø 73x57x8	---	PAVONI 361008	BAR - BART - PUB
2	**1486724**	ø 73x57x10	---	PAVONI	BAR - BART - PUB
2	**1186656**	ø 67x56x6	---	PAVONI 430072	P90
2	**5030078**	ø 71.5x54x4	---	PAVONI 0DMC047	DOMUSBARELETTRONICA - NEWDOMUSBAR
3	**1186465**	ø 60x50x5.5	---	PAVONI 361028	EUROPICCOLA - PROFESSIONAL - ROMANTICA - STRADIVARI
3	**5051838**	ø 60x50x5.5	---	PAVONI 2612005	EUROPICCOLA - PROFESSIONAL - ROMANTICA - STRADIVARI
4	**1486019**	ø 57.7x47x5.3	OR	PAVONI 465300	EUROPICCOLA - PROFESSIONAL
5	**1186998**	ø 66x36x16	---	PAVONI 0P145841500	ESPRESSOPLUS - ESPRESSOPLUSLUSSO - ESPRESSOSI - EUROBAR
6	**5027216**	ø 55	---	PAVONI 0P145849762	ESPRESSOINN - ESPRESSOSI

FILTER HOLDER GASKETS RANCILIO
GUARNIZIONI PORTAFILTRO RANCILIO
SIEBTRÄGERDICHTUNGEN RANCILIO
JUNTAS PORTAFILTRO RANCILIO

1

Photo	LF Code	Dimensions (mm)	Notes	Suitable for	For machine model
1	**1186812**	ø 72x57x8	EXT. CUTS - SPACCHI EST.	RANCILIO 36301001	CLASSE10/9/8/7/6 - EPOCA - MILLENNIUM - S20 - Z11
1	**5048248**	ø 74x57.5x8.5	EXT. CUTS - SPACCHI EST.	RANCILIO 36301046	CLASSE10/9/8/7/6 - EPOCA
1	**1486032**	ø 74x57.5x8.5	ORIGINAL / EXT. CUTS - SPACCHI EST.	RANCILIO 36301046	CLASSE10/9/8/7/6 - EPOCA
1	**1186452**	ø 74x58x8.2	EXT. CUTS - SPACCHI EST.	RANCILIO 36301030	AUDREY - NANCY - SILVIA
1	**5012498**	ø 74x58x8.2	ORIGINAL / EXT. CUTS - SPACCHI EST.	RANCILIO 36301030	AUDREY - NANCY - SILVIA

FILTER HOLDER GASKETS RENEKA
GUARNIZIONI PORTAFILTRO RENEKA
SIEBTRÄGERDICHTUNGEN RENEKA
JUNTAS PORTAFILTRO RENEKA

1

2

3 - SILICONE

Photo	LF Code	Dimensions (mm)	Notes	Suitable for	For machine model
1	**1186726**	ø 74x56x9	---	RENEKA 9003203	BASIC - CONCEPT - LC - LIFE - PLUS - PRESTIGE - VIVA - VIVAS
2	**1786062**	ø 72x56x8	INT. CUTS - SPACCHI INT.	RENEKA 9101145	MOSAIC - OEM
1	**1186722**	ø 73x57x8	---	RENEKA AT5493039	AMICI - ATALANTE
1	**1186723**	ø 73x57x8.5	---	RENEKA	AMICI - ATALANTE
1	**1186724**	ø 73x57x9	---	RENEKA	AMICI - ATALANTE
1	**1486724**	ø 73x57x10	---	RENEKA	AMICI - ATALANTE
3	**1486040**	ø 73x57x8.5	INT. CUTS - SPACCHI INT.	RENEKA	AMICI - ATALANTE

SPACERS
SPESSORI
ABSTANDSSTÜCKE
ESPESORES

1

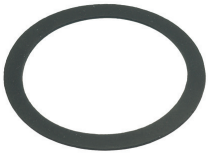
2

3

Photo	LF Code	Dimensions (mm)	Material
1	**1190101**	ø 64x53x0.7	PAPER/CARTA
1	**1190021**	ø 66x58x0.8	PAPER/CARTA
1	**1190006**	ø 69x57x0.8	PAPER/CARTA
1	**1190005**	ø 70x57x0.5	PAPER/CARTA
1	**1190051**	ø 70x57x0.8	PAPER/CARTA
1	**1190011**	ø 72x58x0.8	PAPER/CARTA
1	**1190001**	ø 73x59x0.8	PAPER/CARTA
2	**1190007**	ø 64x53x1.0	EPDM
2	**1190003**	ø 70x57x1.0	EPDM
2	**1190002**	ø 73x59x1.0	EPDM
3	**1190004**	ø 71x58x0.6	PAPER/VITON

FILTER HOLDER HANDLES UNIVERSAL
MANOPOLE PORTAFILTRO UNIVERSALI
SIEBTRÄGERGRIFFE UNIVERSELL
MANGOS PORTAFILTRO UNIVERSALES

1

2

3

Photo	LF Code	Connection	Suitable for
1	**1241505**	M10	ALL BRANDS - TUTTE LE MARCHE
1	**1241504**	M12	ALL BRANDS - TUTTE LE MARCHE
2	**1241269**	M10	ALL BRANDS - TUTTE LE MARCHE
2	**1241169**	M12	ALL BRANDS - TUTTE LE MARCHE
3	**1241502**	M10	ALL BRANDS - TUTTE LE MARCHE
3	**1241501**	M12	ALL BRANDS - TUTTE LE MARCHE

FILTER HOLDER HANDLES UNIVERSAL
MANOPOLE PORTAFILTRO UNIVERSALI
SIEBTRÄGERGRIFFE UNIVERSELL
MANGOS PORTAFILTRO UNIVERSALES

1

2

Photo	LF Code	Connection	Suitable for
1	**5051751**	M10	ALL BRANDS - TUTTE LE MARCHE
1	**5051102**	M12	ALL BRANDS - TUTTE LE MARCHE
2	**5054506**	M10	ALL BRANDS - TUTTE LE MARCHE
2	**5054505**	M12	ALL BRANDS - TUTTE LE MARCHE

FILTER HOLDER HANDLES UNIVERSAL
MANOPOLE PORTAFILTRO UNIVERSALI
SIEBTRÄGERGRIFFE UNIVERSELL
MANGOS PORTAFILTRO UNIVERSALES

1

2

3

4

5

Photo	LF Code	Connection	Suitable for
1	**1141006**	M10	ALL BRANDS - TUTTE LE MARCHE
1	**1141007**	M12	ALL BRANDS - TUTTE LE MARCHE
2	**1141004**	M10	ALL BRANDS - TUTTE LE MARCHE
2	**1141003**	M12	ALL BRANDS - TUTTE LE MARCHE
3	**5083515**	M10	ALL BRANDS - TUTTE LE MARCHE
3	**5055983**	M12	ALL BRANDS - TUTTE LE MARCHE
4	**1141019**	M10	FAEMA
5	**1241096**	M12	MARZOCCO

FILTER HOLDER SPRINGS
MOLLE FERMAFILTRO
SIEBTRÄGERFEDERN
MUELLE PORTAFILTRO

1 2 3 4 5 6

Photo	LF Code	wire ø (mm)	Suitable for
1	**1250101**	1.00	ALL BRANDS - TUTTI I MARCHI
1	**1250002**	1.20	ALL BRANDS - TUTTI I MARCHI
1	**1250333**	1.30	ALL BRANDS - TUTTI I MARCHI
1	**1250338**	1.40	ALL BRANDS - TUTTI I MARCHI
2	**1250279**	1.40	ASTORIA/CMA P4Y - WEGA CONCEPT 52
3	**5033397**	1.00	PAVONI EUROPICCOLA
4	**1250018**	1.00	ELEKTRA MICROCASA
5	**1250366**	1.00	LAVAZZA LB2800 - LB4103 - LB4700 - LB4700R - LB4701R
6	**5056010**	1.20	KEES VAN DER WESTEN

PORTAFILTERS ASTORIA/CMA
PORTAFILTRI ASTORIA/CMA
SIEBTRÄGER ASTORIA/CMA
PORTAFILTROS ASTORIA/CMA

1 - ORIGINAL 2 - SUITABLE 3 - ORIGINAL 4 - SUITABLE 5

Photo	LF Code	Wings	Knob	Spouts	Filter	Spring	Suitable for	For machine model
1	**1165076**	7 mm	M12	3/8	NO	NO	ASTORIA/CMA 27311056	CALYPSO - PLUS4YOU
2	**1165116**	7 mm	M12	3/8	NO	NO	ASTORIA/CMA 27311056	CALYPSO - PLUS4YOU
3	**1165079**	7 mm	M12	3/8	NO	NO	ASTORIA/CMA 27311057	CALYPSO - PLUS4YOU
4	**1165115**	7 mm	M12	3/8	NO	NO	ASTORIA/CMA 27311057	CALYPSO - PLUS4YOU
5	**1165114**	7 mm	M12	3/8	NO	NO	ASTORIA/CMA	CALYPSO - PLUS4YOU

PORTAFILTERS ASTORIA/CMA
PORTAFILTRI ASTORIA/CMA
SIEBTRÄGER ASTORIA/CMA
PORTAFILTROS ASTORIA/CMA

1 2 3 4 5

Photo	LF Code	Wings	Knob	Spouts	Filter	Spring	Suitable for	For machine model
1	**1165310**	6 mm	M12	3/8	7 gr	YES	ASTORIA/CMA	ALL OTHER MODELS - TUTTI GLI ALTRI MODELLI
2	**1165311**	6 mm	M12	3/8	14 gr	YES	ASTORIA/CMA	ALL OTHER MODELS - TUTTI GLI ALTRI MODELLI
3	**1165013**	6 mm	M12	3/8	NO	NO	ASTORIA/CMA 27311000	ALL OTHER MODELS - TUTTI GLI ALTRI MODELLI
4	**2106160**	6 mm	M12	3/8	NO	NO	ASTORIA/CMA 27311000	ALL OTHER MODELS - TUTTI GLI ALTRI MODELLI
5	**1165006**	5.5 mm	M12	3/8	NO	NO	ASTORIA/CMA 27304	ALL OTHER MODELS - TUTTI GLI ALTRI MODELLI

PORTAFILTERS ASTORIA/CMA
PORTAFILTRI ASTORIA/CMA
SIEBTRÄGER ASTORIA/CMA
PORTAFILTROS ASTORIA/CMA

1 2 3 4 5 6

Photo	LF Code	Wings	Knob	Spouts	Filter	Spring	Suitable for	For machine model
1	**1165230**	6 mm	M12	3/8	YES	YES	ASTORIA CMA 83270022R	GLORIA - GLORIA R12 - PERLA 4D - RAPALLO - RAPALLO AL
2	**1165231**	6 mm	M12	3/8	YES	YES	ASTORIA CMA 83270023R	GLORIA - GLORIA R12 - PERLA 4D - RAPALLO - RAPALLO AL
3	**2106160**	6 mm	M12	3/8	NO	NO	ASTORIA CMA	GLORIA - GLORIA R12 - PERLA 4D - RAPALLO - RAPALLO AL
4	**5078990**	7 mm	M12	3/8	YES	YES	ASTORIA CMA 83270024R	GLORIA - GLORIA R12 - PERLA 4D - RAPALLO - RAPALLO AL
5	**1162026**	7 mm	M12	3/8	YES	YES	ASTORIA CMA 83270025R	GLORIA - GLORIA R12 - PERLA 4D - RAPALLO - RAPALLO AL
6	**1165114**	7 mm	M12	3/8	NO	NO	ASTORIA CMA	GLORIA - GLORIA R12 - PERLA 4D - RAPALLO - RAPALLO AL

PORTAFILTERS BEZZERA
PORTAFILTRI BEZZERA
SIEBTRÄGER BEZZERA
PORTAFILTROS BEZZERA

1 2 3 4

Photo	LF Code	Wings	Knob	Spouts	Filter	Spring	Suitable for	For machine model
1	**1165006**	5.5 mm	M12	3/8	NO	NO	BEZZERA 5286001CM	B2000 - B2006 - B2009
2	**1165061**	6.3 mm	M12	3/8	NO	NO	BEZZERA 7479930	BZ07 - GALATEA - GIULIA - UNICA
3	**1165131**	5.5 mm	M12	3/8	NO	NO	BEZZERA 5286016TW	BZ07 - BZ09 - BZ10 - BZ13 - B2013 - B6000 - GALATEA
4	**1165128**	5.5 mm	M12	3/8	NO	NO	BEZZERA 5286011CM	B2000AL - B2006AL

PORTAFILTERS BRASILIA
PORTAFILTRI BRASILIA
SIEBTRÄGER BRASILIA
PORTAFILTROS BRASILIA

1 2 3 4

Photo	LF Code	Wings	Knob	Spouts	Filter	Spring	Suitable for	For machine model
1	**1165003**	7 mm	M12	3/8	NO	YES	BRASILIA 06396.8.00.09	CENTURY - PORTOFINO - GRADISCA
2	**1165022**	7 mm	M12	3/8	NO	NO	BRASILIA 21666.0.10.04	CENTURY - PORTOFINO - GRADISCA
3	**1165103**	5.2 mm	M12	3/8	NO	NO	BRASILIA 06668.8.00.09	FIRENZE - PORTOFINO - ROMA - 105
4	**1165098**	5.2 mm	M12	3/8	NO	NO	BRASILIA 05016.8.00.09	FIRENZE - PORTOFINO - ROMA - 105

PORTAFILTERS CARIMALI
PORTAFILTRI CARIMALI
SIEBTRÄGER CARIMALI
PORTAFILTROS CARIMALI

1

Photo	LF Code	Wings	Knob	Spouts	Filter	Spring	Suitable for	For machine model
1	**1165011**	6 mm	M10	3/8	NO	NO	CARIMALI 22.00804.CR	ALL MODELS - TUTTI I MODELLI

PORTAFILTERS CASADIO
PORTAFILTRI CASADIO
SIEBTRÄGER CASADIO
PORTAFILTROS CASADIO

1 - ORIGINAL | 2 - ORIGINAL | 3 - SUITABLE | 4 - SUITABLE | 5

Photo	LF Code	Wings	Knob	Spouts	Filter	Spring	Suitable for	For machine model
1	**1165096**	6.3 mm	M10	M16	YES	YES	CASADIO 958577020	DIECIA - DIECIS - DODICIA - DODICIS - VENTI
2	**1165097**	6.3 mm	M10	M16	YES	YES	CASADIO 958578020	DIECIA - DIECIS - DODICIA - DODICIS - VENTI
3	**5076313**	6.3 mm	M10	M16	NO	NO	CASADIO	DIECIA - DIECIS - DODICIA - DODICIS - VENTI
4	**5074187**	6.3 mm	M10	M16	NO	NO	CASADIO	DIECIA - DIECIS - DODICIA - DODICIS - VENTI
5	**1165142**	6.3 mm	M10	M16	NO	NO	CASADIO 457355017	DIECIA - DIECIS - DODICIA - DODICIS - VENTI

PORTAFILTERS CIMBALI
PORTAFILTRI CIMBALI
SIEBTRÄGER CIMBALI
PORTAFILTROS CIMBALI

1 | 2 | 3 | 4 | 5 | 6

Photo	LF Code	Wings	Knob	Spouts	Filter	Spring	Suitable for	For machine model
1	**5076313**	6.4 mm	M10	M16	NO	NO	CIMBALI 958-577-070F	M27 2008
2	**5074187**	6.4 mm	M10	M16	NO	NO	CIMBALI 958-578-070F	M27 2008
3	**1165206**	6.2 mm	M10	M16	NO	YES	CIMBALI 947-882-030	M100
4	**1165207**	6.2 mm	M10	M16	NO	YES	CIMBALI 947-881-030	M100
5	**1165204**	6.2 mm	M10	M16	NO	YES	CIMBALI 947-751-040	M100
6	**1165205**	6.2 mm	M10	M16	NO	YES	CIMBALI 947-752-040	M100

PORTAFILTERS CIMBALI
PORTAFILTRI CIMBALI
SIEBTRÄGER CIMBALI
PORTAFILTROS CIMBALI

1 | 2 | 3 | 4

Photo	LF Code	Wings	Knob	Spouts	Filter	Spring	Suitable for	For machine model
1	**1165147**	6.5 mm	M10	M16	NO	YES	CIMBALI 457-891-020	M24 - M39 - M39GT
2	**1165148**	6.5 mm	M10	M16	NO	YES	CIMBALI 957-702-010	M24 - M39 - M39GT
3	**1165065**	6.5 mm	M10	M16	NO	NO	CIMBALI 457-355-007	M24 - M39 - M39GT - M100
4	**1165142**	6.5 mm	M10	M16	NO	NO	CIMBALI 457-355-007	M27 2008

PORTAFILTERS CIMBALI
PORTAFILTRI CIMBALI
SIEBTRÄGER CIMBALI
PORTAFILTROS CIMBALI

1 2 3 4 5 6

Photo	LF Code	Wings	Knob	Spouts	Filter	Spring	Suitable for	For machine model
1	**1165306**	5.5 mm	M10	SCREW - A VITE	7 gr	YES	CIMBALI 458-981-000	M21 - M30 - M31 - M32
2	**1165307**	5.5 mm	M10	SCREW - A VITE	14 gr	YES	CIMBALI 458-980-000	M21 - M30 - M31 - M32
3	**1165016**	5.5 mm	M10	SCREW - A VITE	NO	NO	CIMBALI 458-159-007	M21 - M30 - M31 - M32
4	**1165308**	5.5 mm	M10	3/8	7 gr	YES	CIMBALI 537-027-100	M24 - M28 - M29 - M30 - M31 - M32 - M39
5	**1165309**	5.5 mm	M10	3/8	14 gr	YES	CIMBALI 537-027-200	M24 - M28 - M29 - M30 - M31 - M32 - M39
6	**1165017**	5.5 mm	M10	3/8	NO	NO	CIMBALI 537-027-200	M24 - M28 - M29 - M30 - M31 - M32 - M39
6	**1165065**	6.2 mm	M10	M16	NO	NO	CIMBALI 457-355-007	M272008 - M100

PORTAFILTERS CONTI
PORTAFILTRI CONTI
SIEBTRÄGER CONTI
PORTAFILTROS CONTI

1 2 3

Photo	LF Code	Wings	Knob	Spouts	Filter	Spring	Suitable for	For machine model
1	**1165019**	7.4 mm	M12	3/8	NO	YES	CONTI	---
2	**1165020**	7.4 mm	M12	3/8	NO	YES	CONTI	---
3	**1165101**	7.4 mm	M12	3/8	NO	NO	CONTI	---

PORTAFILTERS DALLA CORTE
PORTAFILTRI DALLA CORTE
SIEBTRÄGER DALLA CORTE
PORTAFILTROS DALLA CORTE

1 2 3

Photo	LF Code	Wings	Knob	Spouts	Filter	Spring	Suitable for	For machine model
1	**7107488**	8.2 mm	M10	3/8	NO	NO	DALLA CORTE A-MC-0003	EVOLUTION
2	**7107489**	8.2 mm	M10	3/8	NO	NO	DALLA CORTE A-MC-0004	EVOLUTION
3	**1165133**	8.2 mm	M10	3/8	NO	NO	DALLA CORTE B-MC-0037	EVOLUTION

PORTAFILTERS DELONGHI
PORTAFILTRI DELONGHI
SIEBTRÄGER DELONGHI
PORTAFILTROS DELONGHI

1

2

3

4

Photo	LF Code	Wings	Knob	Spouts	Filter	Spring	Suitable for	For machine model
1	**1165212**	5.0 mm	---	---	NO	YES	DELONGHI 7313286469	ECI341
2	**1165211**	5.5 mm	---	---	YES	---	DELONGHI 5513200369	EC680
3	**1165213**	5.6 mm	---	---	NO	YES	DELONGHI 7313286019	EC820.B - EC850.M - EC860.M
4	**1165217**	5.3 mm	---	---	YES	---	DELONGHI 5513200349	ECZ351.BG - ECZ351.BK - ECZ351.GY - ECZ351.W

PORTAFILTERS DELONGHI
PORTAFILTRI DELONGHI
SIEBTRÄGER DELONGHI
PORTAFILTROS DELONGHI

1

2

3

4

Photo	LF Code	Wings	Knob	Spouts	Filter	Spring	Suitable for	For machine model
1	**5059585**	4.5 mm	---	---	NO	---	DELONGHI 7332173100	BCO260 - BCO261
2	**1165121**	5 mm	---	---	NO	---	DELONGHI 7313280779	ECOV310AZ - EC155 - EC300M
3	**1165120**	---	---	---	---	---	DELONGHI 534714	EC155 - EC300M
4	**1165122**	---	---	---	---	---	DELONGHI 5313217311	ECOV310AZ

PORTAFILTERS ELEKTRA
PORTAFILTRI ELEKTRA
SIEBTRÄGER ELEKTRA
PORTAFILTROS ELEKTRA

1

2

3

4

5

6

Photo	LF Code	Wings	Knob	Spouts	Filter	Spring	Suitable for	For machine model
1	**1165071**	6 mm	M12	3/8	NO	YES	ELEKTRA 03436039+00526021	CLASSICBARLUME - MODERN - SIXTIES
2	**1165072**	6 mm	M12	3/8	NO	YES	ELEKTRA 03435039+00526021	CLASSICBARLUME - MODERN - SIXTIES
3	**1165073**	6 mm	M12	3/8	NO	YES	ELEKTRA 03434039+00526021	CLASSICBARLUME - KAPPA - MODERN
4	**1165074**	6 mm	M12	3/8	NO	YES	ELEKTRA 03433039+00526021	CLASSICBARLUME - KAPPA - MODERN
5	**1165070**	6 mm	M12	3/8	NO	NO	ELEKTRA 02152021	ALL MODELS - TUTTI I MODELLI
6	**1165007**	5.5 mm	M8	---	NO	NO	ELEKTRA 00187021	MICROCASA

PORTAFILTERS EXPOBAR
PORTAFILTRI EXPOBAR
SIEBTRÄGER EXPOBAR
PORTAFILTROS EXPOBAR

1

2

3

Photo	LF Code	Wings	Knob	Spouts	Filter	Spring	Suitable for	For machine model
1	**3165001**	6 mm	M12	3/8	YES	YES	EXPOBAR 75001500	ALL MODELS - TUTTI I MODELLI
2	**3165002**	6 mm	M12	3/8	YES	YES	EXPOBAR 75002500	ALL MODELS - TUTTI I MODELLI
3	**1165061**	6.3 mm	M12	3/8	NO	NO	EXPOBAR 75000110	ALL MODELS - TUTTI I MODELLI

PORTAFILTERS FAEMA
PORTAFILTRI FAEMA
SIEBTRÄGER FAEMA
PORTAFILTROS FAEMA

1

2

3

4

Photo	LF Code	Wings	Knob	Spouts	Filter	Spring	Suitable for	For machine model
1	**1165169**	6.4 mm	M10	M16	NO	YES	FAEMA 970748030	TEOREMA
2	**1165203**	6.4 mm	M10	M16	NO	YES	FAEMA 970749030	TEOREMA
3	**5076313**	6.4 mm	M10	M16	NO	NO	FAEMA	CARISMA - DUE SMART - EMBLEMA - ENOVA - E92 ELITE - STYLEMA
4	**5074187**	6.4 mm	M10	M16	NO	NO	FAEMA	CARISMA - DUE SMART - EMBLEMA - ENOVA - E92 ELITE - STYLEMA

PORTAFILTERS FAEMA
PORTAFILTRI FAEMA
SIEBTRÄGER FAEMA
PORTAFILTROS FAEMA

1

2

3

4

5

Photo	LF Code	Wings	Knob	Spouts	Filter	Spring	Suitable for	For machine model
1	**1165143**	6.4 mm	M10	M16	NO	YES	FAEMA 457899040	EMBLEMA
2	**1165144**	6.4 mm	M10	M16	NO	YES	FAEMA 457898040	EMBLEMA
3	**1165145**	6.4 mm	M10	M16	NO	YES	FAEMA 927705000	EMBLEMA
4	**1165146**	6.4 mm	M10	M16	NO	YES	FAEMA 927706000	EMBLEMA
5	**1165142**	6.4 mm	M10	M16	NO	NO	FAEMA 457355017	CARISMA - DUE SMART - EMBLEMA - ENOVA - E92 ELITE

PORTAFILTERS FAEMA
PORTAFILTRI FAEMA
SIEBTRÄGER FAEMA
PORTAFILTROS FAEMA

1 - ORIGINAL

2 - ORIGINAL

3

4

5

6

Photo	LF Code	Wings	Knob	Spouts	Filter	Spring	Suitable for	For machine model
1	**1165025**	6.3 mm	SCREW - A VITE	3/8	YES	YES	FAEMA 993711010	E61 - E61JUBILÈ
2	**1165024**	6.3 mm	SCREW - A VITE	3/8	YES	YES	FAEMA 993710010	E61 - E61JUBILÈ
3	**1165014**	7 mm	SCREW - A VITE	3/8	NO	NO	FAEMA	E61 - E61JUBILÈ
4	**5014055**	7 mm	M10	3/8	6 gr	YES	FAEMA 457889020	E91-E92-E97-E98-DUE-SMART
5	**5014054**	7 mm	M10	3/8	12 gr	YES	FAEMA 457888020	E91-E92-E97-E98-DUE-SMART
6	**1165015**	7 mm	M10	3/8	NO	NO	FAEMA	E91-E92-E97-E98-DUE-SMART
6	**1165022**	7 mm	M12	3/8	NO	NO	FAEMA	E91-E92-E97-E98-DUE-SMART

PORTAFILTERS FIORENZATO CS
PORTAFILTRI FIORENZATO CS
SIEBTRÄGER FIORENZATO CS
PORTAFILTROS FIORENZATO CS

1

2

3

4

Photo	LF Code	Wings	Knob	Spouts	Filter	Spring	Suitable for	For machine model
1	**1165040**	6.5 mm	M12	3/8	7 gr	YES	FIORENZATO CS A2200078	ALL MODELS - TUTTI I MODELLI
2	**1165042**	6.5 mm	M12	3/8	14 gr	YES	FIORENZATO CS A2200079	ALL MODELS - TUTTI I MODELLI
3	**1165061**	6.5 mm	M12	3/8	NO	NO	FIORENZATO CS	ALL MODELS - TUTTI I MODELLI
4	**5058712**	5.6 mm	M12	3/8	NO	NO	FIORENZATO CS A2200082	PIAZZA SAN MARCO

PORTAFILTERS FRACINO
PORTAFILTRI FRACINO
SIEBTRÄGER FRACINO
PORTAFILTROS FRACINO

1

2

Photo	LF Code	Wings	Knob	Spouts	Filter	Spring	Suitable for	For machine model
1	**1165135**	7 mm	---	3/8	6 gr	YES	FRACINO FC105CH	BAMBINO - CONTEMPO - HEAVENLY - ROMANO
2	**1165136**	7 mm	---	3/8	14 gr	YES	FRACINO FC105CHA	BAMBINO - CONTEMPO - HEAVENLY - ROMANO

PORTAFILTERS GAGGIA
PORTAFILTRI GAGGIA
SIEBTRÄGER GAGGIA
PORTAFILTROS GAGGIA

1 2 3 4

Photo	LF Code	Wings	Knob	Spouts	Filter	Spring	Suitable for	For machine model
1	**1165109**	7 mm	M10	3/8	NO	NO	GAGGIA 8027085000	DECO - D90 - E90 - GD - GE - LCD - XD - XE
2	**1165108**	7 mm	M10	3/8	NO	NO	GAGGIA 8027086000	DECO - D90 - E90 - GD - GE - LCD - XD - XE
3	**1165026**	7 mm	M10	3/8	NO	NO	GAGGIA WGA26G0104	DECO - D90 - E90 - GD - GE - LCD - XD - XE
4	**1165018**	4.0 mm	M12	3/8	NO	YES	GAGGIA S395307	G105 - G106

PORTAFILTERS GAGGIA
PORTAFILTRI GAGGIA
SIEBTRÄGER GAGGIA
PORTAFILTROS GAGGIA

1 2 3 4 5 6

Photo	LF Code	Wings	Knob	Spouts	Filter	Spring	Suitable for	For machine model
1	**1165179**	---	---	---	YES	YES	GAGGIA 11031389	CAREZZA DELUXE
2	**1165210**	---	---	---	YES	YES	GAGGIA 11029573	GRAN GAGGIA
2	**1165044**	---	---	---	YES	YES	GAGGIA 226551850	CUBIKA PLUS
3	**1165027**	7 mm	SCREW - A VITE	3/8	NO	YES	GAGGIA DY0004/A	BABY
4	**5059488**	7 mm	SCREW - A VITE	3/8	NO	NO	GAGGIA 6301002000	BABY
5	**5047148**	7 mm	SCREW - A VITE	3/8	NO	NO	GAGGIA 8332018000	NEWBABY06
6	**5052121**	---	---	---	---	---	GAGGIA 4301007000	NEWBABY06

PORTAFILTERS MARZOCCO
PORTAFILTRI MARZOCCO
SIEBTRÄGER MARZOCCO
PORTAFILTROS MARZOCCO

1 2 3 4

Photo	LF Code	Wings	Knob	Spouts	Filter	Spring	Suitable for	For machine model
1	**1165234**	6.0 mm	M12	---	NO	NO	MARZOCCO L111/1AC	ALL MODELS - TUTTI I MODELLI
2	**5055348**	6.0 mm	M12	---	NO	NO	MARZOCCO L111/2NAC	ALL MODELS - TUTTI I MODELLI
3	**5038168**	6.0 mm	M12	3/8	NO	YES	MARZOCCO L111/1	ALL MODELS - TUTTI I MODELLI
4	**5085061**	6.0 mm	M12	3/8	NO	YES	MARZOCCO L111/2N	ALL MODELS - TUTTI I MODELLI

PORTAFILTERS MARZOCCO
PORTAFILTRI MARZOCCO
SIEBTRÄGER MARZOCCO
PORTAFILTROS MARZOCCO

1

2

Photo	LF Code	Wings	Knob	Spouts	Filter	Spring	Suitable for	For machine model
1	**1165088**	6.6 mm	M12	3/8	NO	NO	MARZOCCO	ALL MODELS - TUTTI I MODELLI
2	**1165029**	5.9 mm	M10	3/8	NO	NO	MARZOCCO	SLANTED KNOB - MANOPOLA INCLINATA

PORTAFILTERS MCE
PORTAFILTRI MCE
SIEBTRÄGER MCE
PORTAFILTROS MCE

1

2

3

4

Photo	LF Code	Wings	Knob	Spouts	Filter	Spring	Suitable for	For machine model
1	**1165082**	6.5 mm	M12	3/8	7 gr	YES	MCE	START
2	**1165083**	6.5 mm	M12	3/8	14 gr	YES	MCE	START
3	**1165081**	6.5 mm	M12	3/8	NO	NO	MCE 27311010	START
4	**2106200**	6.5 mm	M12	3/8	NO	NO	MCE 27311010	START

PORTAFILTERS NUOVA SIMONELLI
PORTAFILTRI NUOVA SIMONELLI
SIEBTRÄGER NUOVA SIMONELLI
PORTAFILTROS NUOVA SIMONELLI

1

2

3

Photo	LF Code	Wings	Knob	Spouts	Filter	Spring	Suitable for	For machine model
1	**1165045**	7 mm	M10	3/8	6 gr	YES	NUOVA SIMONELLI 98005024	APPIA - AURELIA - AURELIAII - PREMIER - PROGRAM
2	**1165055**	7 mm	M10	3/8	12 gr	YES	NUOVA SIMONELLI 98005024	APPIA - AURELIA - AURELIAII - PREMIER - PROGRAM
3	**1165012**	7 mm	M10	3/8	NO	NO	NUOVA SIMONELLI 06200092	APPIA - AURELIA - AURELIAII - PREMIER - PROGRAM

PORTAFILTERS PAVONI
PORTAFILTRI PAVONI
SIEBTRÄGER PAVONI
PORTAFILTROS PAVONI

2

3

4

5

Photo	LF Code	Wings	Knob	Spouts	Filter	Spring	Suitable for	For machine model
1	**1165023**	4 mm	M12	3/8	NO	NO	PAVONI 395305R	EUROPICCOLA - PROFESSIONAL
2	**1165018**	4 mm	M12	3/8	NO	YES	PAVONI 395307R	EUROPICCOLA - PROFESSIONAL - STRADIVARI
3	**1165044**	---	---	---	YES	---	PAVONI 226551850	ESPRESSO - ESPRESSOPLUS - EUROBAR
4	**1165041**	5.6 mm	M12	3/8	NO	NO	PAVONI 31109241	ALL MODELS - TUTTI I MODELLI

PORTAFILTERS RANCILIO
PORTAFILTRI RANCILIO
SIEBTRÄGER RANCILIO
PORTAFILTROS RANCILIO

1

2

3 - 2009

4 - 2009

5 - SUITABLE

6 - SUITABLE

Photo	LF Code	Wings	Knob	Spouts	Filter	Spring	Suitable for	For machine model
1	**5076427**	6 mm	SCREW - A VITE	3/8	NO	YES	RANCILIO 10071021	CLASSE10/9/8/7/6 - EPOCA
2	**5077808**	6 mm	SCREW - A VITE	3/8	NO	YES	RANCILIO 10071022	CLASSE10/9/8/7/6 - EPOCA
3	**1165214**	6 mm	SCREW - A VITE - INCLINED	3/8	NO	YES	RANCILIO 10071118	CLASSE11/10/9/8/7/6 - EPOCA - EPOCA NEW
4	**1165215**	6 mm	SCREW - A VITE - INCLINED	3/8	NO	YES	RANCILIO 10071137	CLASSE11/10/9/8/7/6 - EPOCA - EPOCA NEW
5	**1165040**	6.5 mm	M12	3/8	7 gr	YES	RANCILIO	ALL MODELS - TUTTI I MODELLI
6	**1165042**	6.5 mm	M12	3/8	14 gr	YES	RANCILIO	ALL MODELS - TUTTI I MODELLI

PORTAFILTERS RANCILIO
PORTAFILTRI RANCILIO
SIEBTRÄGER RANCILIO
PORTAFILTROS RANCILIO

1 - ORIGINAL

2 - ORIGINAL

3 - SUITABLE

4 - SUITABLE

5

6

Photo	LF Code	Wings	Knob	Spouts	Filter	Spring	Suitable for	For machine model
1	**1160521**	6 mm	SCREW - A VITE	3/8	NO	YES	RANCILIO 10071110	ALL MODELS - TUTTI I MODELLI
2	**1160545**	6 mm	SCREW - A VITE	3/8	NO	YES	RANCILIO 10071120	ALL MODELS - TUTTI I MODELLI
3	**1165621**	6 mm	SCREW - A VITE	3/8	NO	YES	RANCILIO 10071110	ALL MODELS - TUTTI I MODELLI
4	**1165645**	6 mm	SCREW - A VITE	3/8	NO	YES	RANCILIO 10071120	ALL MODELS - TUTTI I MODELLI
5	**1165046**	6 mm	SCREW - A VITE	3/8	NO	NO	RANCILIO 20112011	ALL MODELS - TUTTI I MODELLI
6	**1165030**	6 mm	SCREW - A VITE	3/8	NO	YES	RANCILIO 10070108	SILVIA

PORTAFILTERS RENEKA
PORTAFILTRI RENEKA
SIEBTRÄGER RENEKA
PORTAFILTROS RENEKA

1

2

3

Photo	LF Code	Wings	Knob	Spouts	Filter	Spring	Suitable for	For machine model
1	**1165061**	6.3 mm	M12	3/8	NO	NO	RENEKA AT7479930	ATALANTE - AMICI
2	**1165064**	6.3 mm	M12	3/8	NO	NO	RENEKA 9215312	MOSAIC
3	**1165048**	9.5 mm	M10	3/8	NO	NO	RENEKA 9004934	LC - VIVA - VIVAS - XLPALLAS

PORTAFILTERS SAECO
PORTAFILTRI SAECO
SIEBTRÄGER SAECO
PORTAFILTROS SAECO

1

2

3

4

5

Photo	LF Code	Wings	Knob	Spouts	Filter	Spring	Suitable for	For machine model
1	**1165109**	7 mm	M10	3/8	NO	NO	SAECO WGA8001059000	AROMA
2	**1165108**	7 mm	M10	3/8	NO	NO	SAECO WGA8001060000	AROMA
3	**1165026**	7 mm	M10	3/8	NO	NO	SAECO WGA26G0104	AROMA
4	**1165044**	---	---	---	YES	---	SAECO 226551850	AROMA - MAGIC
5	**1165210**	---	---	---	YES	YES	SAECO 11026924	POEMIA

PORTAFILTERS SAN MARCO
PORTAFILTRI SAN MARCO
SIEBTRÄGER SAN MARCO
PORTAFILTROS SAN MARCO

1

2

3

4

Photo	LF Code	Wings	Knob	Spouts	Filter	Spring	Suitable for	For machine model
1	**1165080**	7.4 mm	M10	3/8	NO	NO	SAN MARCO 400154	105 - 100 - 95 - 85 - LEVA
2	**1165021**	7.4 mm	M10	3/8	NO	NO	SAN MARCO 400154	105 - 100 - 95 - 85 - LEVA
3	**1165051**	7.4 mm	M10	3/8	NO	NO	SAN MARCO 502034	105 - 100 - 95 - 85 - LEVA
4	**1160024**	7.4 mm	M10	3/8	NO	NO	SAN MARCO 502750	100 - 105 - 105 NEW

PORTAFILTERS SANREMO
PORTAFILTRI SANREMO
SIEBTRÄGER SANREMO
PORTAFILTROS SANREMO

1

2

Photo	LF Code	Wings	Knob	Spouts	Filter	Spring	Suitable for	For machine model
1	**1165061**	6.3 mm	M12	3/8	NO	NO	SANREMO 10052030	AMALFI - CAPRI - MILANO LX - VENEZIA
2	**2106200**	6.5 mm	M12	3/8	NO	NO	SANREMO 14052034	TORINO - VERONA - ZOE

PORTAFILTERS SPAZIALE
PORTAFILTRI SPAZIALE
SIEBTRÄGER SPAZIALE
PORTAFILTROS SPAZIALE

1

2

3

4

Photo	LF Code	Wings	Knob	Spouts	Filter	Spring	Suitable for	For machine model
1	**1165090**	6 mm	M12x1.5	3/8	7 gr	YES	SPAZIALE 02891	ALL MODELS - TUTTI I MODELLI
2	**1165091**	6 mm	M12x1.5	3/8	14 gr	YES	SPAZIALE 02891	ALL MODELS - TUTTI I MODELLI
3	**1165057**	6 mm	M12x1.5	3/8	NO	NO	SPAZIALE 02891	ALL MODELS - TUTTI I MODELLI
4	**1165056**	6 mm	M12	3/8	NO	NO	SPAZIALE	ALL MODELS - TUTTI I MODELLI

PORTAFILTERS VIBIEMME
PORTAFILTRI VIBIEMME
SIEBTRÄGER VIBIEMME
PORTAFILTROS VIBIEMME

1

2

3

4

5

Photo	LF Code	Wings	Knob	Spouts	Filter	Spring	Suitable for	For machine model
1	**1165124**	5.5 mm	M10	3/8	6 gr	YES	VIBIEMME ASPORTN1TBMON	ALL MODELS - TUTTI I MODELLI
2	**1165125**	5.5 mm	M10	3/8	12 gr	YES	VIBIEMME ASPORTN2TBMON	ALL MODELS - TUTTI I MODELLI
3	**1165126**	5.5 mm	M10	3/8	7 gr	YES	VIBIEMME ASPORTN1TAMON	ALL MODELS - TUTTI I MODELLI
4	**1165127**	5.5 mm	M10	3/8	14 gr	YES	VIBIEMME ASPORTN2TAMON	ALL MODELS - TUTTI I MODELLI
5	**1165063**	5.5 mm	M10	3/8	NO	NO	VIBIEMME PORTTN	ALL MODELS - TUTTI I MODELLI

PORTAFILTERS VIBIEMME
PORTAFILTRI VIBIEMME
SIEBTRÄGER VIBIEMME
PORTAFILTROS VIBIEMME

1 2

Photo	LF Code	Wings	Knob	Spouts	Filter	Spring	Suitable for	For machine model
1	**1165232**	5.5 mm	M12	3/8	YES	YES	VIBIEMME ASPORT1TLEVAM	REPLICA AL
2	**1165233**	5.5 mm	M12	3/8	YES	YES	VIBIEMME ASPORT2TLEVAM	REPLICA AL

PORTAFILTERS VICTORIA ARDUINO
PORTAFILTRI VICTORIA ARDUINO
SIEBTRÄGER VICTORIA ARDUINO
PORTAFILTROS VICTORIA ARDUINO

1 2 3

Photo	LF Code	Wings	Knob	Spouts	Filter	Spring	Suitable for	For machine model
1	**1165089**	6.2 mm	M12	3/8	NO	NO	VICTORIA ARDUINO 17000037	ATHENALEVA
2	**1165093**	5 mm	M12	3/8	NO	NO	VICTORIA ARDUINO 49800002	VENUSBAR
3	**1165012**	7 mm	M10	3/8	NO	NO	VICTORIA ARDUINO 98005001	ATHENA S

PORTAFILTERS VICTORIA ARDUINO
PORTAFILTRI VICTORIA ARDUINO
SIEBTRÄGER VICTORIA ARDUINO
PORTAFILTROS VICTORIA ARDUINO

1 2 3 4 5 6

Photo	LF Code	Wings	Knob	Spouts	Filter	Spring	Suitable for	For machine model
1	**1165045**	7 mm	M10	3/8	6 gr	YES	VICTORIA ARDUINO 98005024	VENUS FAMILY
2	**1165055**	7 mm	M10	3/8	12 gr	YES	VICTORIA ARDUINO 98005024	VENUS FAMILY
3	**1165094**	7 mm	M10	3/8	7 gr	YES	VICTORIA ARDUINO 98050023	ADONIS
4	**1165095**	7 mm	M10	3/8	14 gr	YES	VICTORIA ARDUINO 98050024	ADONIS
5	**1165237**	7 mm	M10	3/8	NO	NO	VICTORIA ARDUINO 98005024.PN	VA388 BLACK EAGLE
6	**1165012**	7 mm	M10	3/8	NO	NO	VICTORIA ARDUINO 06200092	ADONIS

PORTAFILTERS WEGA
PORTAFILTRI WEGA
SIEBTRÄGER WEGA
PORTAFILTROS WEGA

1 - ORIGINAL

2 - SUITABLE

3 - ORIGINAL

4 - SUITABLE

5

Photo	LF Code	Wings	Knob	Spouts	Filter	Spring	Suitable for	For machine model
1	**1165076**	7 mm	M12	3/8	NO	NO	WEGA WY27311056	CONCEPT52
2	**1165116**	7 mm	M12	3/8	NO	NO	WEGA	CONCEPT52
3	**1165079**	7 mm	M12	3/8	NO	NO	WEGA WY27311057	CONCEPT52
4	**1165115**	7 mm	M12	3/8	NO	NO	WEGA	CONCEPT52
5	**1165114**	7 mm	M12	3/8	NO	NO	WEGA	CONCEPT52

PORTAFILTERS WEGA
PORTAFILTRI WEGA
SIEBTRÄGER WEGA
PORTAFILTROS WEGA

1

2

3

4

5

6

Photo	LF Code	Wings	Knob	Spouts	Filter	Spring	Suitable for	For machine model
1	**1165082**	6.5 mm	M12	3/8	7 gr	YES	WEGA	ALL MODELS - TUTTI I MODELLI
2	**1165083**	6.5 mm	M12	3/8	14 gr	YES	WEGA	ALL MODELS - TUTTI I MODELLI
3	**1165081**	6.5 mm	M12	3/8	NO	NO	WEGA WY27311010	ALL MODELS - TUTTI I MODELLI
4	**2106200**	6.5 mm	M12	3/8	NO	NO	WEGA WY27311010	ALL MODELS - TUTTI I MODELLI
5	**1165061**	6.3 mm	M12	3/8	NO	NO	WEGA W11775	ALL MODELS - TUTTI I MODELLI
6	**1165022**	7 mm	M12	3/8	NO	NO	WEGA W10328	OLD MODELS - MODELLI VECCHI

PORTAFILTERS WEGA
PORTAFILTRI WEGA
SIEBTRÄGER WEGA
PORTAFILTROS WEGA

1

2

3

4

5

6

Photo	LF Code	Wings	Knob	Spouts	Filter	Spring	Suitable for	For machine model
1	**1165227**	6 mm	M12	3/8	NO	NO	WEGA WY83270040R	CONCEPT58
2	**1165228**	6 mm	M12	3/8	NO	NO	WEGA WY83270041R	CONCEPT58
3	**2106160**	6 mm	M12	3/8	NO	NO	WEGA	CONCEPT58
4	**1165225**	7 mm	M12	3/8	NO	NO	WEGA WY83270042R	CONCEPT52
5	**1165226**	7 mm	M12	3/8	NO	NO	WEGA WY83270043R	CONCEPT52
6	**1165114**	7 mm	M12	3/8	NO	NO	WEGA	CONCEPT52

VOLUMETRIC FLOWMETERS GICAR
CONTATORI VOLUMETRICI GICAR
VOLUMETRISCHE ZÄHLER GICAR
CONTADORES VOLUMÉTRICOS GICAR

1 - 1/4

2 - 1/8

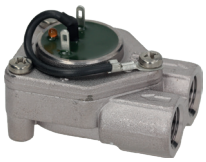
3 - 1/4

4 - 1/4

5 - 1/4

6 - 1/4

Photo	LF Code	Model	Suitable for	For machine model
1	**1455067**	9.0.55.02G / ø 1/4"FF / ø 1.15 mm	ASTORIA/CMA 18126	ARGENTA - BRAVA - DIVINA - DORA - GLORIA - GLORIA R12
1	**1455067**	9.0.55.02G / ø 1/4"FF / ø 1.15 mm	BEZZERA 7431001	B2000 - B2006 - B2009 COMPACT - B2013 - B3000 - B4000
1	**1455067**	9.0.55.02G / ø 1/4"FF / ø 1.15 mm	BFC 5032012	CLASSICA - DELUX - GALILEO - GRANDOGE - IMOLA - JUNIOR
1	**1455067**	9.0.55.02G / ø 1/4"FF / ø 1.15 mm	BRUGNETTI-AURORA 95.01205	---
1	**1455067**	9.0.55.02G / ø 1/4"FF / ø 1.15 mm	CARIMALI 95.01115	CENTO50, E9, ETA BETA, KIKKO
1	**1455005**	9.0.78.02G / ø 1/4"FF / ø 1.15 mm	CONTI 403466V	SK2
1	**1455067**	9.0.78.02G / ø 1/4"FF / ø 1.15 mm	ELEKTRA 02429035	CLASSIC - KAPPA - MODERN - SIXTIES
1	**1455067**	9.0.55.02G / ø 1/4"FF / ø 1.15 mm	EXPOBAR 60100045	ELEN - EXPRESSO - G10 - MARKUS - MARKUS SILVER
1	**1455077**	9.0.33.02G / ø 1/4"FF / ø 1.15 mm	EXPOBAR 60100045	CARAT - DIAMANT - ELEN - G10 - MARCUS - ONYX - ROSETTA
1	**1455067**	9.0.55.02G / ø 1/4"FF / ø 1.15 mm	FIORENZATO CS A1500026	BRICOLETTA - DUCALE - FENICE - LIDO - VENEZIA
1	**1455067**	9.0.55.02G / ø 1/4"FF / ø 1.15 mm	FUTURA 400028	F100
1	**1455067**	9.0.55.02G / ø 1/4"FF / ø 1.15 mm	FUTURMAT 08307500	ARIETE - F3 - RIMINI
1	**1455060**	9.0.93.02G / ø 1/4"FF / ø 1.15 mm	GAGGIA 11013052	DECO - GD - GE - XD - XE
1	**1455067**	9.0.55.02G / ø 1/4"FF / ø 1.15 mm	GRIMAC 1160900001-GR102	MIA - NEW CIALDA VAPOR - SELENITE DOUBLE - TWENTY
1	**1455067**	9.0.55.02G / ø 1/4"FF / ø 1.15 mm	LAVAZZA 10066245	LB4700
1	**1455067**	9.0.55.02G / ø 1/4"FF / ø 1.15 mm	MCE 18126	START
1	**1455067**	9.0.55.02G / ø 1/4"FF / ø 1.15 mm	NUOVA SIMONELLI 04900027	APPIA - APPIA COMPACT - AURELIA - AURELIAII - MACDIGIT
1	**1455067**	9.0.55.02G / ø 1/4"FF / ø 1.15 mm	ORCHESTRALE D18126	ETNICA - PHONICA
1	**1455067**	9.0.55.02G / ø 1/4"FF / ø 1.15 mm	RENEKA 9008954	LC - LIFE - PRESTIGE - VIVA
1	**1455080**	9.0.25.08G / ø 1/4"FF / ø 1.15 mm	RENEKA 9008954	LC - LIFE - PRESTIGE - VIVA
1	**1455067**	9.0.55.02G / ø 1/4"FF / ø 1.15 mm	ROYAL 5032012	DIADEMA - SYNCHRO
1	**1455060**	9.0.93.02G / ø 1/4"FF / ø 1.15 mm	SAECO 11013052	AROMA
1	**1455067**	9.0.55.02G / ø 1/4"FF / ø 1.15 mm	SAN MARCO 108192	NEW 105 - 100 - 105 - 85 - 95
1	**1455067**	9.0.55.02G / ø 1/4"FF / ø 1.15 mm	SANREMO 10112131A	MILANO LX
1	**1455081**	9.0.25.40G / ø 1/4"FF / ø 1.15 mm	SANREMO 10112282B	OPERA - VERONA RS - ZOE COMPACT
1	**1455067**	9.0.55.02G / ø 1/4"FF / ø 1.15 mm	SCALA C-0215	BUTTERFLY - CARMEN - EROICA
1	**1455067**	9.0.55.02G / ø 1/4"FF / ø 1.15 mm	VIBIEMME ELETCONTVOLOT	CHIMAERA - CUBO - DOMOBARSUPER - DOSAPLUS - EVOLUTION
1	**1455067**	9.0.55.02G / ø 1/4"FF / ø 1.15 mm	VICTORIA ARDUINO 04900027	ADONIS - VENUS CENTURY
1	**1455067**	9.0.55.02G / ø 1/4"FF / ø 1.15 mm	WEGA WY18126	ATLAS - ATLAS 10 - COLOSSEUM - COMBI NOVA - CONCEPT
2	**1455068**	9.0.55.50G / ø 1/8"FF / ø 1.15 mm	BRASILIA 16054.2.00.08	ROMA
2	**1455068**	9.0.55.50G / ø 1/8"FF / ø 1.15 mm	CIMBALI 534-391-020	M20 - M21 JUNIOR - M22 - M27 - M27 START - M28 - M29
2	**1455068**	9.0.55.50G / ø 1/8"FF / ø 1.15 mm	FAEMA 534391020	E98 COMPACT
2	**1455068**	9.0.55.50G / ø 1/8"FF / ø 1.15 mm	FIAMMA RST 5.0.000.1012	ATLANTIC - MARINA - PRESTIGE
2	**1455068**	9.0.55.50G / ø 1/8"FF / ø 1.15 mm	PAVONI 438020	---
2	**1455068**	9.0.55.50G / ø 1/8"FF / ø 1.15 mm	SANREMO 10112290	AMALFI - CAPRI - PISA - TORINO - VERONA - ZOE
3	**1455026**	9.0.54.05G / ø 1/4"FF / ø 1.15 mm	FRACINO FC92	BAMBINO
3	**1455026**	9.0.54.05G / ø 1/4"FF / ø 1.15 mm	MARZOCCO LAD070	FB70 - FB80 - GB5 - GS3 - LINEA - MISTRAL
3	**5091964**	9.0.24.12G / ø 1/4"FF / ø 1.15 mm	MARZOCCO LAD070	FB70 - FB80 - GB5 - GS3 - LINEA - MISTRAL
3	**1455026**	9.0.54.05G / ø 1/4"FF / ø 1.15 mm	PROMAC 34070050	CLUB - COMPACT - GREEN
3	**1455026**	9.0.54.05G / ø 1/4"FF / ø 1.15 mm	RANCILIO 34070050	CLASSE10 - CLASSE9 - EPOCA
4	**1455074**	9.0.25.20G / ø 1/4"FF / ø 1.15 mm	RANCILIO 10705240	CLASSE5 USB
4	**1455074**	9.0.25.20G / ø 1/4"FF / ø 1.15 mm	PROMAC 34070052	CLUB - COMPACT - GREEN
5	**1455076**	9.0.75.98G / ø 1/4"FF / ø 1.15 mm	SPAZIALE 02498	NEW - RAPID - S1 - S2 - S3 - S40 - S5 - S8
6	**1455001**	9.0.69.03G / ø 1/4"FF / ø 1.15 mm	SPAZIALE 02498	NEW - RAPID - S1 - S2 - S3 - S40 - S5 - S8

FUSE SET
KIT FUSIBILI
FEINSICHERUNGEN KIT
SET DE FUSIBILES

1

2

3

4

Photo	LF Code	Notes	Electrical data
1	**7150437**	QUICK ACTING FUSES - FUSIBILI RAPIDI / 5x20 mm / 250V	160mA-630mA-1A-1.25A-1.6A-2A-2.5A-3.15A-4A-5A-6.3A (10x)
2	**7150436**	QUICK ACTING FUSES - FUSIBILI RAPIDI / 6.35x32 mm / 250V	1A-1.25A-1.6A-2A-2.5A-3.15A-4A-5A-6.3A-8A (10x)
3	**7150438**	DELAY FUSES - FUSIBILI RITARDATI / 5x20 mm / 250V	160mA-630mA-1A-1.25A-1.6A-2A-2.5A-3.15A-4A-5A-6.3A (10x)
4	**3049088**	DELAY FUSES - FUSIBILI RITARDATI / 6.35x32 mm / 250V	1A-1.25A-1.6A-2A-2.5A-3.15A-4A-5A-6.3A-8A (10x)

INSTANT ADHESIVES LOCTITE
ADESIVI ISTANTANEI LOCTITE
SEKUNDENKLEBER LOCTITE
ADHESIVOS INSTANTÁNEOS LOCTITE

1

2

3

4

Photo	LF Code	Model	Chemical nature	Fastening time	Viscosity	Colour	Operating temperature	Size	Materials
1	**3180153**	401	Ethyl cyanoacrilate	3 - 10 sec	100 mPa-s	colourless	-40/+120°C	3 g	for porous materials
2	**3180157**	401	Ethyl cyanoacrilate	3 - 10 sec	100 mPa-s	colourless	-40/+120°C	20 g	for porous materials
3	**3180063**	406	Ethyl cyanoacrilate	2 - 10 sec	20 mPa-s	colourless	-40/+120°C	20 g	rubber-plastic
4	**3180154**	454	Ethyl cyanoacrilate	5 - 10 sec	Gel	colourless	-40/+120°C	20 g	universal gel

THREAD LOCKER
FRENAFILETTI
SCHRAUBENSICHERUNG
PARO PARA ROSCAS

1

2

3

4

5

6

Photo	LF Code	Model	Operating temperature °C min/max
1	**3180152**	LOCTITE 243 - 10 ml	-55/+180
2	**3394363**	LOCTITE 574 - 50 ml	-55/+150
3	**3394154**	LOCTITE 542 - 50 ml	-55/+150
4	**3065006**	LOCTITE 5400 - 50 ml	-55/+150
5	**3092099**	LOCTITE 577 - 50 ml	-50/+150
6	**3180151**	LOXEAL 18.10 - 75 ml	-55/+150

THREADS LOCKER LOCTITE
FRENAFILETTI LOCTITE
SCHRAUBENSICHERUNG LOCTITE
SELLADOR ROSCAS LOCTITE

1

Photo	LF Code	Model	Chemical nature	Viscosity	Colour	Operating temperature	Size
1	**3180152**	243	Dimethacrylate ester	medium thixotropic (liquid)	blue	-55/+180°C	10 ml

SEALING SILICONE MASTICS
MASTICI SIGILLANTI-SILICONICI
DICHTUNGSPASTEN-SILIKON
MASILLAS DE SILICONA

1

2

3

4

5

6

Photo	LF Code	Description	Package
1	**3180056**	sealing mastic FIMI	200 g
1	**3180057**	sealing mastic FIMI	200 g
2	**3065005**	black sealing mastic CAMON	500 g
3	**3092181**	black sealing mastic GEB	310 ml
4	**3092180**	black sealing mastic GEB	800 g
5	**3092157**	silicone translucent mastic GEB	125 ml
6	**3092158**	silicone translucent mastic GEB	310 ml

SEALING SILICONE MASTICS
MASTICI SIGILLANTI-SILICONICI
DICHTUNGSPASTEN-SILIKON
MASILLAS DE SILICONA

1

2

3

4

5

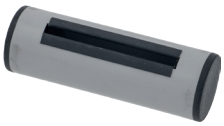

6

Photo	LF Code	Description	Package
1	**3092196**	mastic FILGUM GEB	200 g
2	**3092199**	white mastic GEBSOFER GEB	275 g
3	**3092160**	extruder gun frame	---
4	**3092164**	gun frame of galvanised iron	---
5	**3180071**	hemp fuse	80 g
6	**3180072**	hemp spool holder	---

SEALER FOR FLANGES LOCTITE
SIGILLAFLANGE LOCTITE
FLANSCHENABDICHTER LOCTITE
SELLADOR BRIDAS LOCTITE

1

Photo	LF Code	Model	Chemical nature	Viscosity	Colour	Operating tempe-rature	Size
1	**3394363**	574	Dimethacrylate ester	Thixotropic (paste)	Orange	-55/+150°C	50 ml

SEALANTS FOR FITTINGS
SIGILLANTI PER RACCORDI
DICHTUNGSMITTEL FÜR ANSCHLÜSSE
SELLADOR RACORES

1

2

3

4

5

Photo	LF Code	Description	Package
1	**3180151**	fitting sealant LOX1810	75 ml
2	**3065006**	sealer for couplings LOCTITE 5400	50 ml
3	**3180152**	threads locker LOCTITE 243	10 ml
4	**3092099**	sealer for couplings LOCTITE 577	50 ml
5	**3065009**	pipe repairing KIT LOCTITE 5070	---

SEALER FOR COUPLINGS LOCTITE
SIGILLARACCORDI LOCTITE
DICHTUNGSMITTEL LOCTITE
SELLADOR RACORES LOCTITE

1

2

3

4

Photo	LF Code	Model	Chemical nature	Viscosity	Colour	Operating temperature	Size	Features
1	**3180061**	55	Polyamide thread with inert proprietary paste	semi-solid	White	-55/+130°C	150 m	for metals and plastics
2	**3394154**	542	Dimethacrylate ester	low (liquid)	Brown	-55/+150°C	50 ml	for metals
3	**3092099**	577	Dimethacrylate ester	high thixotropic (paste)	Yellow	-55/+150°C	50 ml	for metals
4	**3065006**	5400	Dimethacrylate ester	high thixotropic (paste)	Yellow to dark orange	-55/+150°C	50 ml	for metals

SEALING SILICONES
SILICONI SIGILLANTI
DICHTUNGSSILIKONE
SILICONAS SELLADORAS

1

2

Photo	LF Code	Description	Package
1	**3392008**	red silicone LOCTITE 5399	310 ml
2	**3392003**	red silicone SUPERSIL	60 ml

SEALING SILICONES-WHITE-BLACK-RED
SILICONI SIGILLANTI-BIANCHI-NERI-ROSSI
SILIKONPASTEN WEISS-SCHWARZ-ROT
SILICONAS SELLADORAS - BLANCAS-NEGRAS-ROJAS

1

2

3

4

5

6

Photo	LF Code	Description	Package
1	**3092159**	white sealing silicone GEB	310 ml
2	**3092230**	white sealing silicone CAMON	280 ml
3	**2101328**	black high temperature silicone CAMON	280 ml
4	**3392011**	black silicone MOMENTIVE	82.8 ml
4	**3392009**	red silicone MOMENTIVE	82.8 ml
5	**3392003**	red silicone SUPERSIL	60 ml
6	**3392008**	red silicone LOCTITE 5399	310 ml

VARIOUS HYDRAULIC PIPES
TUBAZIONI IDRAULICHE VARIE
VERSCHIEDENE HYDRAULIKSCHLÄUCHE
TUBERÍAS HIDRÁULICAS VARIAS

1 2 3 4 5 6

Photo	LF Code	Description
1	**1449681**	silicone hose ø 4x7 mm SHORE 60 - 5 m
2	**1449682**	silicone hose ø 5x8 mm SHORE 60 - 10 m
3	**3450111**	rubber pipe ø 10x17 mm - 5 m
4	**3450211**	rubber pipe ø 10x17 mm - 40 m
5	**3450109**	rubber pipe ø 13x20 mm - 5 m
6	**3450209**	rubber pipe ø 13x20 mm - 40 m

TRANSPARENT SILICONE HOSES
TUBI SILICONE TRASPARENTE
SILIKONSCHLÄUCHE TRANSPARENT
TUBOS SILICONA TRANSPARENTE

LF Code	ø (mm)	Length (mm)
1449680	3x5	10
1449280	3x5	100
1449679	3.5x6	10
1449279	3.5x6	100
1449681	4x7	5
1449281	4x7	100
1449682	5x8	10
1449282	5x8	100
1449683	5x10	10
1449283	5x10	100
1449684	6x8	10
1449284	6x8	100
1449685	6x10	5
1449285	6x10	100
1449686	6x12	10
1449687	8x10	10
1449688	8x14	10
1449689	10x13	10
1449690	12x15	10
1449691	12x18	5

food-safe
per uso alimentare
lebensmitteltauglich
para uso alimentario

STAINLESS STEEL INLET PIPES WITH CONICAL FITTINGS
TUBI CARICO INOX RACCORDI CONICI
ZULAUFSCHLÄUCHE EDELSTAHL KEGELANSCHLÜSSE
TUBOS CARGA INOX RACORES CÓNICOS

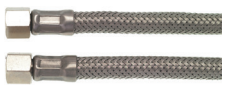
1

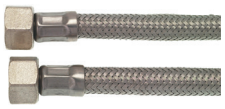
2

3

4

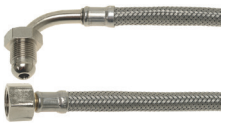
5

6

Photo	LF Code	Connections	Length (mm)	internal ø (mm)	Max temperature (°C)	Max pressure (bar)
1	**1449706**	1/8"F - 1/8"F	370	6	90	10
1	**1449707**	1/8"F - 1/8"F	1500	6	90	10
1	**1449249**	1/4"F - 1/4"F (ACS)	190	8	90	10
1	**1449269**	1/4"F - 1/4"F (NSF)	280	6	90	10
1	**5019507**	1/4"F - 1/4"F	300	8	90	10
1	**1449238**	1/4"F - 1/4"F (NSF)	320	6	90	10
1	**1449239**	1/4"F - 1/4"F	325	6	90	10
1	**5014643**	1/4"F - 1/4"F	450	6	90	10
1	**5025958**	1/4"F - 1/4"F	500	6	90	10
1	**1449240**	1/4"F - 1/4"F (ACS)	1600	6	90	10
2	**5024776**	3/8"F - 1/4"F (NSF)	250	8	90	10
2	**1449275**	3/8"F - 3/8"F (NSF)	330	8	90	10
2	**1449241**	3/8"F - 3/8"F (ACS)	450	8	90	10
2	**1449276**	3/8"F - 3/8"F (NSF)	450	8	90	10
2	**1449293**	3/8"F - 3/8"F (NSF)	450	8	90	10
2	**1449722**	3/8"F - 3/8"F	500	8	90	10
2	**1449277**	3/8"F - 3/8"F (NSF)	530	8	90	10
2	**1449278**	3/8"F - 3/8"F (NSF)	630	8	90	10
2	**1449242**	3/8"F - 3/8"F (ACS)	700	8	90	10
2	**1449237**	3/8"F - 3/8"F (NSF)	710	8	90	10
2	**1449705**	3/8"F - 3/8"F	750	8	90	10
2	**1449226**	3/8"F - 3/8"F (NSF)	800	8	90	10
2	**1449723**	3/8"F - 3/8"F	1000	8	90	10
2	**1449229**	3/8"F - 3/8"F (NSF)	1000	8	90	10
2	**1449230**	3/8"F - 3/8"F (NSF)	1200	8	90	10
2	**1449725**	3/8"F - 3/8"F	1500	8	90	10
2	**1449243**	3/8"F - 3/8"F (ACS)	1500	8	90	10
2	**1449292**	3/8"F - 3/8"F (NSF)	1500	8	90	10
2	**1449218**	3/8"F - 3/8"F	2000	8	90	10
2	**1449260**	3/8"F - 3/8"F (NSF)	2300	8	90	10
2	**1449261**	3/8"F - 3/8"F (NSF)	2800	8	90	10
3	**1449244**	3/8"F - 3/8"F (ACS)	250	8	90	10
3	**1449245**	3/8"F - 3/8"F (ACS)	310	8	90	10
3	**1449233**	3/8"F - 3/8"F (NSF)	385	8	90	10
3	**1449266**	3/8"F - 3/8"F	385	8	90	10
3	**1449732**	3/8"F - 3/8"F	500	8	90	10
3	**1449234**	3/8"F - 3/8"F (NSF)	500	8	90	10
3	**1449235**	3/8"F - 3/8"F (NSF)	880	8	90	10
3	**1449734**	3/8"F - 3/8"F	1000	8	90	10
3	**1449736**	3/8"F - 3/8"F	1500	8	90	10
3	**3449300**	1/2" Fp x CFp	1500	8	90	10
3	**1449232**	3/8"F - 3/8"F (NSF)	1600	8	90	10
3	**1449246**	3/8"F - 3/8"F (ACS)	1600	8	90	10
3	**1449737**	3/8"F - 3/8"F	2000	8	90	10
3	**5500682**	3/8"F - 3/8"F	2200	8	90	10
4	**1449702**	3/8"M - 3/8"M	500	8	90	10
5	**1449258**	3/8"M - 3/8"F (NSF)	350	8	90	10
5	**7102087**	3/8"M - 3/8"F	380	8	90	10
5	**1449259**	3/8"M - 3/8"F (NSF)	1200	8	90	10
6	**1449247**	3/8"F - 3/8"F (ACS)	250	8	90	10
6	**1449248**	3/8"F - 3/8"F (ACS)	480	8	90	10

SLOTTED SCREWS UNI 6109 EN 22009
VITI A TAGLIO UNI 6109 EN 22009
SCHLITZSCHRAUBEN UNI 6109 EN 22009
TORNILLOS DE RANURA UNI 6109 EN 22009

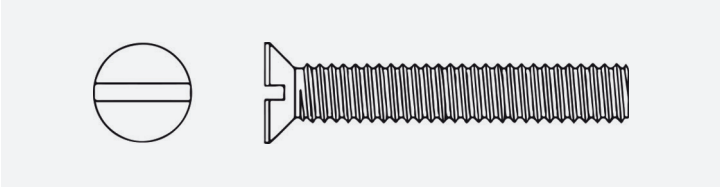

LF Code	Dimensions
1528031	M5x12 mm
1528137	M5x20 mm
1528016	M6x16 mm

COUNTERSUNK FLAT HEAD SCREWS
VITI A TESTA SVASATA PIANA
FLACHSENKKOPFSCHRAUBEN
TORNILLOS DE CABEZA AVELLANADA

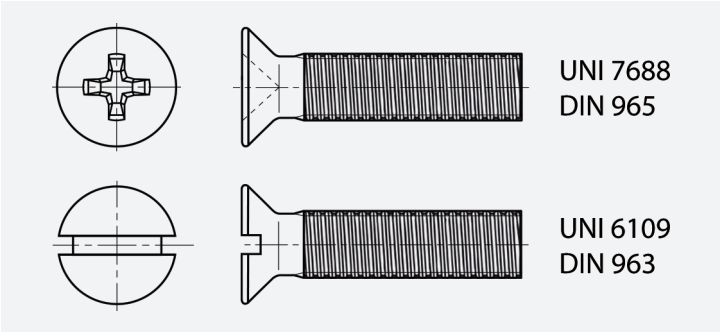

LF Code	Dimensions (mm)	Head print	Material	UNI	DIN
1528116	M3 x 6	cross recessed	stainless steel	7688	965
1528092	M3 x 10	cross recessed	stainless steel	7688	965
1528623	M4 x 6	cross recessed	stainless steel	7688	965
3528291	M4 x 8	cross recessed	stainless steel	7688	965
1528001	M4 x 10	cross recessed	stainless steel	7688	965
3528121	M4 x 10	slotted	stainless steel	6109	963
5021381	M4 x 12	cross recessed	stainless steel	7688	965
1528061	M4 x 14	slotted	stainless steel	6109	963
3528030	M4 x 16	cross recessed	stainless steel	7688	965
5022870	M4 x 20	cross recessed	stainless steel	7688	965
3528122	M4 x 30	slotted	stainless steel	6109	963
5013493	M5 x 10	cross recessed	stainless steel	7688	965
1528031	M5 x 12	slotted	stainless steel	6109	963
3528050	M5 x 14	cross recessed	stainless steel	7688	965
1528023	M5 x 16	cross recessed	stainless steel	7688	965
1528011	M5 x 20	cross recessed	stainless steel	7688	965
5039329	M5 x 25	cross recessed	stainless steel	7688	965
9528034	M6 x 12	slotted	stainless steel	6109	963
1528016	M6 x 16	slotted	stainless steel	6109	963
5046995	M6 x 25	cross recessed	stainless steel	7688	965
3528079	M6 x 35	cross recessed	stainless steel	7688	965
3528087	M6 x 50	cross recessed	stainless steel	7688	965
3528123	M8 x 20	slotted	stainless steel	6109	963

LEVEL PROBES
SONDE DI LIVELLO
NIVEAUSONDEN
SONDAS DE NIVEL

1

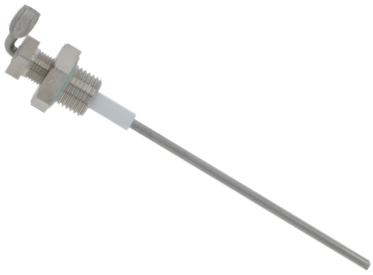

2

Photo	LF Code	Notes
1	**1430006**	1/4"M-80 mm
1	**5030757**	1/4"M-100 mm
1	**1341750**	1/4"M-125 mm
1	**3341011**	1/4"M-140 mm
1	**1341751**	1/4"M-150 mm
1	**5067637**	1/4"M-167 mm
1	**1341315**	1/4"M-255 mm
2	**3341069**	1/4"M-75 mm
2	**1341001**	1/4"M-125 mm
2	**1341752**	1/4"M-148 mm

MEASURING TOOLS
STRUMENTI DI MISURA
MESSGERÄTE
INSTRUMENTOS DE MEDICIÓN

1 2 3 4

Photo	LF Code	Notes	Features
1	**3394512**	digital multimeter CEM DT-922 BLU	400mV-4V-40V-400V-600V / 400µA-4000µA-40mA-400mA-10A
2	**3394511**	digital multimeter ARW-992L	200mV-2000mV-20V-200V-600V / 200ohm-2Kohm-20Kohm-200Kohm-2000Kohm
3	**3394500**	digital multimeter PEAKTECH 1070	200V-300V / 200ohm-2Kohm-20Kohm-200Kohm-20Mohm
4	**5113624**	0-150 mm	INOX

1394015

ELECTRONIC pH METER
acidity meter (pH)
Model: 5305 with thermometer function
Measuring range: 0-14pH / 0-50 °C
dimensions 190x38 mm
with case

MISURATORE ELETTRONICO DI pH
misuratore di ACIDITÀ (pH)
modello: 5305 con funzione termometro
campo di misura: 0-14pH / 0-50 °C
dimensioni 190x38 mm
con custodia

MESSGERÄT ELEKTRONISCH VON pH
Säuregrad-Messgerät (pH)
Modell: 5305 mit Thermometerfunktion
Messbereich: 0-14pH / 0-50°C
Abmessungen 190x38 mm
mit Etui

MEDIDOR ELECTRÓNICO DE pH
medidor de acidez (pH)
modelo: 5305 con función de termómetro
rango de medición: 0-14pH / 0-50 °C
dimensiones 190x38 mm
con estuche

1394014

ELECTRONIC TDS METER
measures total dissolved salts (TDS)
Model: TDS-3
with thermometer function
measuring range: 0-9990 ppm / 0-80 °C
dimensions 155x31x23 mm
with case

MISURATORE ELETTRONICO DI TDS
misuratore di SALI TOTALI DISCIOLTI (TDS)
modello: TDS-3
con funzione termometro
campo di misura: 0-9990 ppm / 0-80 °C
dimensioni 155x31x23 mm
con custodia

MESSGERÄT ELEKTRONISCH VON TDS
Messgerät der gelösten Salze (TDS)
Modell: TDS-3
mit Thermometerfunktion
Messbereich: 0-9990 ppm / 0-80°C
Abmessungen 155x31x23 mm
mit Etui

MEDIDOR ELECTRÓNICO DE TDS
medidor de sales disueltas totales (TDS)
ISBN: TDS-3
con función de termómetro
rango de medición: 0-9990 ppm / 0-80 °C
dimensiones 155x31x23 mm
con estuche

1786371

KIT O-RING YELLOW 386 PCS METRIC SILICONE
30 assorted sizes
box dimensions 240x165x45 mm

KIT OR GELB 386 St METRISCH SILIKON
30 verschiedene Größen
Box-Maße 240x165x45 mm

KIT GIALLO OR 386 Pz METRICI SILICONE
30 misure assortite
dimensioni scatola 240x165x45 mm

KIT AMARILLO OR 386 Uds MÉTRICOS SILICONA
30 tamaños surtidos
dimensiones caja 240x165x45 mm

made outside the EU

1786372

KIT O-RING YELLOW 386 PCS METRIC VITON

KIT OR GELB 386 St METRISCH VITON

KIT GIALLO OR 386 Pz METRICI VITON

KIT AMARILLO OR 386 Uds MÉTRICOS VITÓN

made outside the EU

3186308

KIT O-RING YELLOW 404 PCS METRIC NBR
30 assorted measures
box 240x175x45 mm

KIT OR-DICHTUNG GELB 404 St. METR. NBR
30 gemischte Maße
Maße Verpackung 240x175x45 mm

KIT GIALLO OR 404 Pz METRICI NBR
30 misure assortite
dimensioni scatola 240x175x45 mm

KIT JUNTA OR AMARILLO 404 Uds METR. NBR
30 tamaños surtidos
dimensiones caja 240x175x45 mm

100% MADE IN ITALY

3186225

RED KIT O-RINGS 382 PCS INCHES NBR
30 assorted measures
box 240x175x45 mm

OR-KIT ROT 382 St. ZOLL NBR
30 gemischte Maße
Maße Verpackung 240x175x45 mm

KIT ROSSO OR 382 Pz POLLICI NBR
30 misure assortite
dimensioni scatola 240x175x45 mm

KIT ROJO ARO "O" 382 Uds PULGADAS NBR
30 dimensiones para elegir
dimensiones caja 240x175x45 mm

100% MADE IN ITALY

1786370

KIT O-RING RED 407 PCS INCHES SILICONE

KIT OR ROT 407 St ZOLLE SILIKON

KIT ROSSO OR 407 Pz POLLICI SILICONE

KIT ROJO OR 407 Uds PULGADAS SILICONA

made outside the EU

1786369

KIT O-RING RED 407 PCS INCHES VITON 70Sh
32 assorted sizes
box dimensions 275x165x42 mm

KIT OR ROT 407 St ZOLLE VITON 70Sh
32 verschiedene Größen
Box-Maße 275x165x42 mm

KIT ROSSO OR 407 Pz POLLICI VITON 70Sh
32 misure assortite
dimensioni scatola 275x165x42 mm

KIT ROJO OR 407 Uds PULGADAS VITÓN 70Sh
32 tamaños surtidos
dimensiones caja 275x165x42 mm

made outside the EU

3186502

BIG BOX OF O-RINGS 880 PIECES
in plastic box
straightened sealing up to 120°C
assorted models from 8.7x1.9 to 30.2x3.6
total quantity 880 pieces
box 240x175x35 mm

O-RING-SORTIMENT GROSS 880 ST.
in Kunststoffbox
temperaturbeständig bis 120°C
verschiedene Modelle von 8,7x1,9 bis 30,2x3,6
Inhalt 880 Stücke
Boxmaße 240x175x35 mm

SCATOLA GIGANTE OR 880 PZ
in cassetta di plastica
rettificati per tenuta fino a 120°C
modelli diversi da 8,7x1,9 a 30,2x3,6
totale 880 pezzi
dimensioni cassetta 240x175x35 mm

CAJA GRANDE OR 880 UDS
en caja de plástico
modificados para estanqueidad hasta 120°C
modelos diferentes de 8,7x1,9 a 30,2x3,6
total 880 unidades
dimensiones caja 240x175x35 mm

3186501

SMALL BOX OF O-RINGS 425 PIECES
in plastic box
straightened sealing up to 120°C
total quantity 425 pieces - most requested measures
box 170x105x30 mm

O-RING SORTIMENT KLEIN 425 ST.
in Kunststoffbox
temperaturbeständig bis 120°C
Inhalt 425 St. mit häufig benötigten Maßen
Boxmaße 170x105x30 mm

SCATOLA MIGNON OR 425 PZ
in cassetta di plastica
rettificati per tenuta fino a 120°C
totale 425 pezzi nelle misure più richieste
dimensioni cassetta 170x105x30 mm

CAJA PEQUEÑA OR 425 UDS
en caja de plástico
modificados para estanqueidad hasta 120°C
total 425 unidades en las dimensiones más pedidas
dimensiones caja 170x105x30 mm

SPACERS
SPESSORI
ABSTANDSTÜCKE
ESPESORES

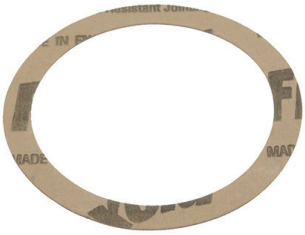

1

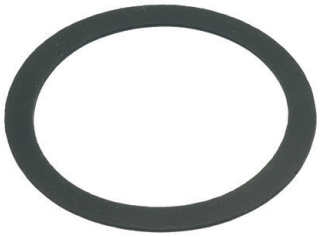

2

3

Photo	LF Code	Dimensions (mm)	Material
1	**1190101**	ø 64x53x0.7	PAPER/CARTA
1	**1190021**	ø 66x58x0.8	PAPER/CARTA
1	**1190006**	ø 69x57x0.8	PAPER/CARTA
1	**1190005**	ø 70x57x0.5	PAPER/CARTA
1	**1190051**	ø 70x57x0.8	PAPER/CARTA
1	**1190011**	ø 72x58x0.8	PAPER/CARTA
1	**1190001**	ø 73x59x0.8	PAPER/CARTA
2	**1190007**	ø 64x53x1.0	EPDM
2	**1190003**	ø 70x57x1.0	EPDM
2	**1190002**	ø 73x59x1.0	EPDM
3	**1190004**	ø 71x58x0.6	PAPER/VITON

PRESSURE SWITCHES PARKER
PRESSOSTATI PARKER
DRUCKSCHALTER PARKER
PRESOSTATOS PARKER

1

Photo	LF Code	Model	Scale (bar)
1	**1320541**	PS325-1C - 3 POLES - 20A - 1/4"	0.5÷1.4

PRESSURE SWITCHES SIRAI
PRESSOSTATI SIRAI
DRUCKSCHALTER SIRAI
PRESOSTATOS SIRAI

1

2

3

Photo	LF Code	Model	Scale (bar)
1	**1320531**	P302/6 - 3 POLES - 30A - 1/4"	0.5÷1.4
2	**1320533**	P302/6	---
3	**1320800**	P203T01 - 2 POLES - 20A - 1/4"	0.5÷1.4
3	**1320801**	P203T02 - 2 POLES - 20A - 1/4"	0.9÷1.7
3	**1320802**	P303T01 - 3 POLES - 20A - 1/4"	0.5÷1.4
3	**1320803**	P303T02 - 3 POLES - 20A - 1/4"	0.9÷1.7

ROTARY VANE PUMPS CASADIO-CIMBALI-FAEMA
POMPE VOLUMETRICHE CASADIO-CIMBALI-FAEMA
VERDRÄNGERPUMPEN CASADIO-CIMBALI-FAEMA
BOMBAS VOLUMÉTRICAS CASADIO-CIMBALI-FAEMA

1
ORIGINAL

2
SUITABLE
NUERT

3
SUITABLE
PROCON

4
SUITABLE
ROTOFLOW

5
SUITABLE
NUERT

Photo	LF Code	Flow rate (l/h)	Connections (ø)	Notes	Suitable for
1	**1330018**	180	3/8"	ORIGINAL - ORIGINALE	CASADIO - CIMBALI - FAEMA
2	**1330218**	180	3/8"	NUERT INOX	CASADIO - CIMBALI - FAEMA
3	**1330033**	180	3/8"	PROCON	CASADIO - CIMBALI - FAEMA
4	**1330031**	150	3/8"	ROTOFLOW	CASADIO - CIMBALI - FAEMA
5	**1330200**	150	3/8"	NUERT	CASADIO - CIMBALI - FAEMA

ROTARY VANE PUMPS NUERT
POMPE VOLUMETRICHE NUERT
VERDRÄNGERPUMPEN NUERT
BOMBAS VOLUMÉTRICAS NUERT

1

2

3

4

Photo	LF Code	Flow rate (l/h)	Connections (ø)	Suitable for
1	**1330203**	50	3/8"	ALL BRANDS - TUTTE LE MARCHE
1	**1330206**	200	3/8"	ALL BRANDS - TUTTE LE MARCHE
1	**1330201**	100	3/8" NPT	ALL BRANDS - TUTTE LE MARCHE
1	**1330202**	200	3/8" NPT	ALL BRANDS - TUTTE LE MARCHE
1	**1330900**	200	3/8"	RANCILIO 10705960
2	**1330205**	100	3/8"	ALL BRANDS - TUTTE LE MARCHE
2	**1330204**	200	3/8"	ALL BRANDS - TUTTE LE MARCHE
3	**1330200**	150	3/8"	CASADIO - CIMBALI - FAEMA
4	**1330218**	180	3/8"	CASADIO - CIMBALI - FAEMA

ROTARY VANE PUMPS PROCON
POMPE VOLUMETRICHE PROCON
VERDRÄNGERPUMPEN PROCON
BOMBAS VOLUMÉTRICAS PROCON

1

2

3

4

5

Photo	LF Code	Flow rate (l/h)	Connections (ø)	Suitable for
1	**1330012**	180	3/8" NPT	ALL BRANDS - TUTTE LE MARCHE
1	**1330024**	100	3/8" NPT	PAVONI
1	**1330019**	100	3/8" NPT	CIMBALI - FAEMA - SPAZIALE
2	**1330016**	200	3/8" NPT	ALL BRANDS - TUTTE LE MARCHE
3	**1330033**	180	3/8" NPT	CASADIO - CIMBALI - FAEMA
4	**1330011**	200	3/8" NPT	FAEMA
5	**1330017**	150	3/8" NPT	CASADIO - CIMBALI - FAEMA

ROTARY VANE PUMPS ROTOFLOW
POMPE VOLUMETRICHE ROTOFLOW
VERDRÄNGERPUMPEN ROTOFLOW
BOMBAS VOLUMÉTRICAS ROTOFLOW

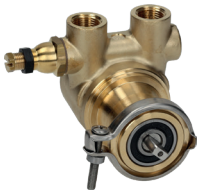
1

2

3

4

5

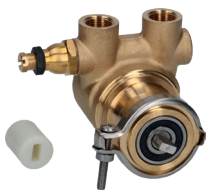
6

Photo	LF Code	Flow rate (l/h)	Connections (ø)	Suitable for
1	**1330021**	50	3/8"	ALL BRANDS - TUTTE LE MARCHE
1	**1330035**	100	3/8"	ALL BRANDS - TUTTE LE MARCHE
1	**1330008**	150	3/8"	ALL BRANDS - TUTTE LE MARCHE
1	**1330026**	200	3/8"	ALL BRANDS - TUTTE LE MARCHE
1	**1330001**	100	3/8" NPT	ALL BRANDS - TUTTE LE MARCHE
1	**1330029**	150	3/8" NPT	ALL BRANDS - TUTTE LE MARCHE
1	**1330002**	200	3/8" NPT	ALL BRANDS - TUTTE LE MARCHE
1	**1330101**	100	3/8" NPT ECO BRASS	ALL BRANDS - TUTTE LE MARCHE
1	**1330102**	200	3/8" NPT ECO BRASS	ALL BRANDS - TUTTE LE MARCHE
1	**1330030**	200	3/8"	RANCILIO 10705960
2	**1330025**	70	3/8"	ALL BRANDS - TUTTE LE MARCHE
2	**1330038**	100	3/8"	ALL BRANDS - TUTTE LE MARCHE
2	**1330004**	100	3/8" NPT	ALL BRANDS - TUTTE LE MARCHE
2	**5031943**	200	3/8" NPT	ALL BRANDS - TUTTE LE MARCHE
3	**1330022**	50	3/8"	ALL BRANDS - TUTTE LE MARCHE
3	**1330005**	100	3/8"	ALL BRANDS - TUTTE LE MARCHE
3	**1330122**	50	3/8" ECO BRASS	ALL BRANDS - TUTTE LE MARCHE
4	**1330031**	150	3/8"	CASADIO - CIMBALI - FAEMA
5	**1330003**	200	3/8" NPT	FAEMA - GRIMAC
6	**1330006**	200	3/8"	UNIC

SCREWING TOOLS
UTENSILI PER AVVITAMENTO
SCHRAUBWERKZEUGE
UTENSILIOS PARA ATORNILLAR

1

2

3

4

5

6

Photo	LF Code	Description
1	**3505073**	SQUARE HEAD SCREWDRIVER 2x2 mm steel part length 75 mm
2	**3505076**	CROSSHEAD SCREWDRIVER 4 mm steel part length 75 mm
3	**3505067**	MINI CROSSHEAD SCREWDRIVER 6 mm steel part length 38 mm
4	**3505074**	FLATHEAD SCREWDRIVER 3 mm steel part length 50 mm
5	**3505072**	MINI FLATHEAD SCREWDRIVER 6 mm steel part length 38 mm
6	**3505071**	FLATHEAD SCREWDRIVER 9.5 mm steel part length 200 mm

Shower screens for brew group
Docce erogazione gruppo caffè
Auslaufduschen für Kaffeegruppen
Duchas erogación grupo café

SHOWER SCREENS ASTORIA/CMA
DOCCE EROGAZIONE ASTORIA/CMA
AUSLAUFDUSCHEN ASTORIA/CMA
DUCHAS EROGACIÓN ASTORIA/CMA

1

2

3

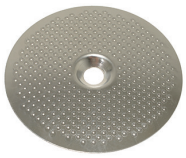
4

5

Photo	LF Code	Dimensions	Suitable for	For machine model
1	**1081041**	ø 48.0 mm	ASTORIA/CMA 27100001	PLUS4YOU
2	**1081006**	ø 51.5 mm	ASTORIA/CMA 27100	ARGENTA - BRAVA - DENISE - DIVINA - DORA - GLORIA
3	**1081007**	ø 51.5 mm	ASTORIA/CMA 27100	ARGENTA - BRAVA - DENISE - DIVINA - DORA - GLORIA
4	**1081002**	ø 51.5 mm	ASTORIA/CMA 27100	ARGENTA - BRAVA - DENISE - DIVINA - DORA - GLORIA
5	**1081003**	ø 57.5 mm	ASTORIA/CMA 27101	RAPALLO AL

SHOWER SCREENS BEZZERA
DOCCE EROGAZIONE BEZZERA
AUSLAUFDUSCHEN BEZZERA
DUCHAS EROGACIÓN BEZZERA

1

2

3

4

Photo	LF Code	Dimensions	Suitable for	For machine model
1	**1081016**	ø 60.0 mm	BEZZERA 5470512	B2000AL - ELLISSE AL (NEW)
2	**1081116**	ø 60.0 mm	BEZZERA 5470512	B2000AL - ELLISSE AL (NEW)
3	**1081216**	ø 60.0 mm	BEZZERA 5470512	B2000AL - ELLISSE AL (NEW)
4	**1081516**	ø 60.0 mm	BEZZERA 5470512	B2000AL - ELLISSE AL (NEW)

SHOWER SCREENS BEZZERA
DOCCE EROGAZIONE BEZZERA
AUSLAUFDUSCHEN BEZZERA
DUCHAS EROGACIÓN BEZZERA

1

2

3

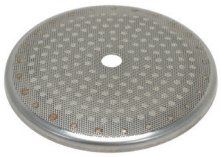
4

5

Photo	LF Code	Dimensions	Suitable for	For machine model
1	**1081006**	ø 51.5 mm	BEZZERA 5470504	B2000 - B2000DE - MB3000 - B4000 - B4000DE - HOBBY
2	**1081007**	ø 51.5 mm	BEZZERA 5470504	B2000 - B2000DE - MB3000 - B4000 - B4000DE - HOBBY
3	**1081036**	ø 57.5 mm	BEZZERA 5470501	B2000 - B2000DE - MB3000 - B4000 - B4000DE - ELLISSE
4	**1081536**	ø 57.5 mm	BEZZERA 5470501	B2000 - B2000DE - MB3000 - B4000 - B4000DE - ELLISSE
5	**1081003**	ø 57.5 mm	BEZZERA 5470502	B2000AL - ELLISSE AL

SHOWER SCREENS BRASILIA
DOCCE EROGAZIONE BRASILIA
AUSLAUFDUSCHEN BRASILIA
DUCHAS EROGACIÓN BRASILIA

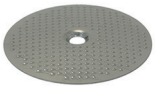
1

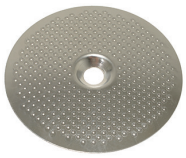
2

3

Photo	LF Code	Dimensions	Suitable for	For machine model
1	**1081039**	ø 34.0 mm	BRASILIA 06216.0.40.01	MINIPOD
2	**1081002**	ø 51.5 mm	BRASILIA 00562.0.40.01	CENTURY - CLUB - LADY - PORTOFINO - ROMA
3	**1081009**	ø 61.0 mm	BRASILIA 11362.0.40.01	CADETTA - PORTOFINO AL - 205R

SHOWER SCREENS BRASILIA
DOCCE EROGAZIONE BRASILIA
AUSLAUFDUSCHEN BRASILIA
DUCHAS EROGACIÓN BRASILIA

1

2

3

4

Photo	LF Code	Dimensions	Suitable for	For machine model
1	**1081016**	ø 60.0 mm	BRASILIA 04214.0.40.01	CENTURY - EXCELSIOR - FIRENZE - GRADISCA - PORTOFINO
2	**1081116**	ø 60.0 mm	BRASILIA 04214.0.40.01	CENTURY - EXCELSIOR - FIRENZE - GRADISCA - PORTOFINO
3	**1081216**	ø 60.0 mm	BRASILIA 04214.0.40.01	CENTURY - EXCELSIOR - FIRENZE - GRADISCA - PORTOFINO
4	**1081516**	ø 60.0 mm	BRASILIA 04214.0.40.01	CENTURY - EXCELSIOR - FIRENZE - GRADISCA - PORTOFINO

SHOWER SCREENS CARIMALI
DOCCE EROGAZIONE CARIMALI
AUSLAUFDUSCHEN CARIMALI
DUCHAS EROGACIÓN CARIMALI

1

2

3

4

5

Photo	LF Code	Dimensions	Suitable for	For machine model
1	**1081006**	ø 51.5 mm	CARIMALI 14.01899	ETABETAV2 - E9ESPRESSO - KIKKO - PRATICA - TEMASTYLE
2	**1081007**	ø 51.5 mm	CARIMALI 14.00976	SYSTEMA - ECO - UNO
3	**1081026**	ø 56.5 mm	CARIMALI 14.01740	CARIMALINA
4	**1081036**	ø 57.5 mm	CARIMALI 14.00362	SYSTEMA - ECO - UNO
5	**1081536**	ø 57.5 mm	CARIMALI 14.00362	SYSTEMA - ECO - UNO

Shower screens for brew group
Docce erogazione gruppo caffè
Auslaufduschen für Kaffeegruppen
Duchas erogación grupo café

SHOWER SCREENS CASADIO
DOCCE EROGAZIONE CASADIO
AUSLAUFDUSCHEN CASADIO
DUCHAS EROGACIÓN CASADIO

1

2

3

4

5

Photo	LF Code	Dimensions	Suitable for	For machine model
1	**1081006**	ø 51.5 mm	CASADIO 457504000	VENTI
2	**1081016**	ø 60.0 mm	CASADIO 457560000	DIECI - DODICI
3	**1081116**	ø 60.0 mm	CASADIO 457560000	DIECI - DODICI
4	**1081216**	ø 60.0 mm	CASADIO 457560000	DIECI - DODICI
5	**1081516**	ø 60.0 mm	CASADIO 457560000	DIECI - DODICI

SHOWER SCREENS CIMBALI
DOCCE EROGAZIONE CIMBALI
AUSLAUFDUSCHEN CIMBALI
DUCHAS EROGACIÓN CIMBALI

1

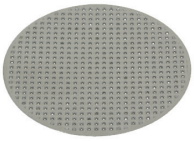
2

Photo	LF Code	Dimensions	Suitable for	For machine model
1	**1081006**	ø 51.5 mm	CIMBALI 457-504-000	JUNIOR - M21 - M24 - M27 - M28 - M30 - M31 - M32 - M39
2	**1081010**	ø 53.0 mm	CIMBALI 458-093-000	M20 - M21

SHOWER SCREENS CONTI
DOCCE EROGAZIONE CONTI
AUSLAUFDUSCHEN CONTI
DUCHAS EROGACIÓN CONTI

1

2

Photo	LF Code	Dimensions	Suitable for	For machine model
1	**1081102**	ø 57.0 mm	CONTI 072200	CLASSICA
2	**1081101**	ø 58.5 mm	CONTI 355900	CLASSICA - CLUB - XEOS2 - TWINSTAR 2

SHOWER SCREENS DALLA CORTE
DOCCE EROGAZIONE DALLA CORTE
AUSLAUFDUSCHEN DALLA CORTE
DUCHAS EROGACIÓN DALLA CORTE

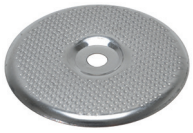
1

Photo	LF Code	Dimensions	Suitable for	For machine model
1	**1081091**	ø 47.5 mm	DALLA CORTE B-MC-0461	---

SHOWER SCREENS DELONGHI
DOCCE EROGAZIONE DELONGHI
AUSLAUFDUSCHEN DELONGHI
DUCHAS EROGACIÓN DELONGHI

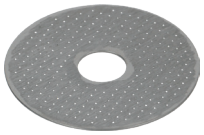
1

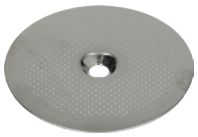
2

3

4

5

6

Photo	LF Code	Dimensions	Suitable for	For machine model
1	**1081125**	ø 42.2 mm	DELONGHI 611761	BAR10 - BAR14 - BAR16 - BAR190 - BARM110U - BARM29 - BARM36
2	**1081109**	ø 40.0 mm	DELONGHI 6013213181	ESAM02.110.SB - ESAM04.110.B - ESAM3000.B EX:1 - ESAM5400
3	**1081094**	ø 42.3 mm	DELONGHI 6032107100	ECOV310AZ - EC155 - EC300M
4	**1081108**	ø 50,5 mm	DELONGHI 6013211191	ECI341 - ECOV311 - ECP31.21 - ECZ351 - EC680 - EC820 - EC850 - EC860
5	**1081095**	ø 42.5 mm	DELONGHI 5313217601	ECAM23.210.W - ECAM26.455.C
6	**1081092**	ø 43.0 mm	DELONGHI 5332139200	ESAM5400 - ESAM5400EX

SHOWER SCREENS ELEKTRA
DOCCE EROGAZIONE ELEKTRA
AUSLAUFDUSCHEN ELEKTRA
DUCHAS EROGACIÓN ELEKTRA

1

2

3

4

Photo	LF Code	Dimensions	Suitable for	For machine model
1	**1081006**	ø 51.5 mm	ELEKTRA 01208035	MODERN - SIXTIES - CLASSIC - KAPPA - MICROCASA
2	**1081007**	ø 51.5 mm	ELEKTRA 01208035	MODERN - SIXTIES - CLASSIC - KAPPA - MICROCASA
3	**1081002**	ø 51.5 mm	ELEKTRA 02654035	MINIVERTICALE
4	**1081013**	ø 52.0 mm	ELEKTRA 00175035	MICROCASA

SHOWER SCREENS EXPOBAR
DOCCE EROGAZIONE EXPOBAR
AUSLAUFDUSCHEN EXPOBAR
DUCHAS EROGACIÓN EXPOBAR

1

2

3

4

5

Photo	LF Code	Dimensions	Suitable for	For machine model
1	**1081008**	ø 34.0 mm	EXPOBAR 75000015	POD SYSTEM
2	**1081016**	ø 60.0 mm	EXPOBAR 75000010	DIAMANT - EB61 - G10 - MARKUS - MONROC - NEW ELEGANCE
3	**1081116**	ø 60.0 mm	EXPOBAR 75000010	DIAMANT - EB61 - G10 - MARKUS - MONROC - NEW ELEGANCE
4	**1081216**	ø 60.0 mm	EXPOBAR 75000010	DIAMANT - EB61 - G10 - MARKUS - MONROC - NEW ELEGANCE
5	**1081516**	ø 60.0 mm	EXPOBAR 75000010	DIAMANT - EB61 - G10 - MARKUS - MONROC - NEW ELEGANCE

Shower screens for brew group
Docce erogazione gruppo caffè
Auslaufduschen für Kaffeegruppen
Duchas erogación grupo café

SHOWER SCREENS FAEMA
DOCCE EROGAZIONE FAEMA
AUSLAUFDUSCHEN FAEMA
DUCHAS EROGACIÓN FAEMA

1

2

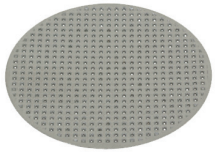
3

Photo	LF Code	Dimensions	Suitable for	For machine model
1	**1081006**	ø 51.5 mm	FAEMA 457504000	COMPACT - DUE - EXPRESS - E91 - E98COMPACT - SPECIAL
2	**1081007**	ø 51.5 mm	FAEMA 4771132004	COMPACT - DUE - EXPRESS - E91 - E98COMPACT - SPECIAL
3	**1081010**	ø 53.0 mm	FAEMA 458093000	E98LEVA

SHOWER SCREENS FAEMA
DOCCE EROGAZIONE FAEMA
AUSLAUFDUSCHEN FAEMA
DUCHAS EROGACIÓN FAEMA

1

2

3

4

5

Photo	LF Code	Dimensions	Suitable for	For machine model
1	**1081016**	ø 60.0 mm	FAEMA 457560000	COMPACT - DUE - EMBLEMA - ENOVA - EXPRESS - E61 - E91
2	**1081116**	ø 60.0 mm	FAEMA 457560000	COMPACT - DUE - EMBLEMA - ENOVA - EXPRESS - E61 - E91
3	**1081216**	ø 60.0 mm	FAEMA 457560000	COMPACT - DUE - EMBLEMA - ENOVA - EXPRESS - E61 - E91
4	**1081516**	ø 60.0 mm	FAEMA 457560000	COMPACT - DUE - EMBLEMA - ENOVA - EXPRESS - E61 - E91
5	**1081100**	ø 60.0 mm	FAEMA	E61 - E61JUBILE

SHOWER SCREENS FIORENZATO CS
DOCCE EROGAZIONE FIORENZATO CS
AUSLAUFDUSCHEN FIORENZATO CS
DUCHAS EROGACIÓN FIORENZATO CS

1

2

3

4

5

6

Photo	LF Code	Dimensions	Suitable for	For machine model
1	**1081007**	ø 51.5 mm	FIORENZATO CS A2200235	VENEZIA
2	**1081003**	ø 57.5 mm	FIORENZATO CS A2200241	PIAZZASANMARCO
3	**1081016**	ø 60.0 mm	FIORENZATO CS A2200031	BRICOLETTA - COLOMBINA - DUCALE - FENICE - LIDO
4	**1081116**	ø 60.0 mm	FIORENZATO CS A2200031	BRICOLETTA - COLOMBINA - DUCALE - FENICE - LIDO
5	**1081216**	ø 60.0 mm	FIORENZATO CS A2200031	BRICOLETTA - COLOMBINA - DUCALE - FENICE - LIDO
6	**1081516**	ø 60.0 mm	FIORENZATO CS A2200031	BRICOLETTA - COLOMBINA - DUCALE - FENICE - LIDO

SHOWER SCREENS FRACINO
DOCCE EROGAZIONE FRACINO
AUSLAUFDUSCHEN FRACINO
DUCHAS EROGACIÓN FRACINO

1

Photo	LF Code	Dimensions	Suitable for	For machine model
1	**1081007**	ø 51.5 mm	FRACINO FC103M	BAMBINO - CHERUB - HEAVENLY

SHOWER SCREENS GAGGIA
DOCCE EROGAZIONE GAGGIA
AUSLAUFDUSCHEN GAGGIA
DUCHAS EROGACIÓN GAGGIA

1

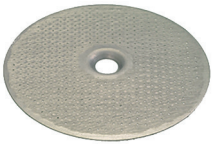

2

3

4

Photo	LF Code	Dimensions	Suitable for	For machine model
1	**1081021**	ø 55.0 mm	GAGGIA WGADM0269	DECO - D90 - E90 - GD - GE - LCD - TS - XD - XE
2	**1081063**	ø 54.5 mm	GAGGIA DM0704	BABY - CAREZZA - CLASSIC - EVOLUTION - NEWBABY
3	**1081022**	ø 51.5 mm	GAGGIA	BABY - NEWBABY
4	**1081112**	ø 49,5 mm	GAGGIA 11001471	NEW ESPRESSO 06 DOSE

SHOWER SCREENS GAGGIA
DOCCE EROGAZIONE GAGGIA
AUSLAUFDUSCHEN GAGGIA
DUCHAS EROGACIÓN GAGGIA

1

2

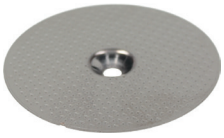

3

4

5

Photo	LF Code	Dimensions	Suitable for	For machine model
1	**5047532**	ø 35,8 mm	GAGGIA 20000400	SYNCRONY
2	**5066398**	ø 35,8 mm	GAGGIA 11009162	TITANIUM
3	**5070066**	ø 35,8 mm	GAGGIA 9161.268	ACCADEMIA
4	**1081058**	ø 49.0 mm	GAGGIA 123741421	CAREZZA - GRANGAGGIA
5	**1081020**	ø 54.0 mm	GAGGIA S327115	G105 - G106

Shower screens for brew group
Docce erogazione gruppo caffè
Auslaufduschen für Kaffeegruppen
Duchas erogación grupo café

SHOWER SCREENS MARZOCCO
DOCCE EROGAZIONE MARZOCCO
AUSLAUFDUSCHEN MARZOCCO
DUCHAS EROGACIÓN MARZOCCO

1

2

3

Photo	LF Code	Dimensions	Suitable for	For machine model
1	**1081023**	ø 57.5 mm	MARZOCCO L107	FB70 - FB80 - GB5 - GS3 - LINEA - MISTRAL - STRADA
2	**5054756**	ø 57.5 mm	MARZOCCO	FB70 - FB80 - GB5 - GS3 - LINEA - MISTRAL - STRADA
3	**1081117**	ø 57.5 mm	MARZOCCO F.3.040.01	GS3 - LINEA PB - MINI - GB5 - FB80

SHOWER SCREENS MCE
DOCCE EROGAZIONE MCE
AUSLAUFDUSCHEN MCE
DUCHAS EROGACIÓN MCE

1

2

3

Photo	LF Code	Dimensions	Suitable for	For machine model
1	**1081002**	ø 51.5 mm	MCE 27100	START
2	**1081006**	ø 51.5 mm	MCE 27100	START
3	**1081007**	ø 51.5 mm	MCE 27100	START

SHOWER SCREENS NUOVA SIMONELLI
DOCCE EROGAZIONE NUOVA SIMONELLI
AUSLAUFDUSCHEN NUOVA SIMONELLI
DUCHAS EROGACIÓN NUOVA SIMONELLI

1

2

Photo	LF Code	Dimensions	Suitable for	For machine model
1	**1081026**	ø 56.5 mm	NUOVA SIMONELLI 03000066	APPIA - AURELIA - AURELIA II - PREMIER - PROGRAM - MAC
2	**1081098**	ø 57.5 mm	NUOVA SIMONELLI 03000066.C	AURELIA IIT3

SHOWER SCREENS PAVONI
DOCCE EROGAZIONE PAVONI
AUSLAUFDUSCHEN PAVONI
DUCHAS EROGACIÓN PAVONI

1

2

3

4

Photo	LF Code	Dimensions	Suitable for	For machine model
1	**1081016**	ø 60.0 mm	PAVONI 330677	P90
2	**1081116**	ø 60.0 mm	PAVONI 330677	P90
3	**1081216**	ø 60.0 mm	PAVONI 330677	P90
4	**1081516**	ø 60.0 mm	PAVONI 330677	P90

SHOWER SCREENS PAVONI
DOCCE EROGAZIONE PAVONI
AUSLAUFDUSCHEN PAVONI
DUCHAS EROGACIÓN PAVONI

1

2

3

4

5

Photo	LF Code	Dimensions	Suitable for	For machine model
1	**1081064**	ø 56.0 mm	PAVONI 327106	BAR - BART - CAFE - HOTEL - PUB
2	**1081026**	ø 56.5 mm	PAVONI 327105	BAR - BART - CAFE - HOTEL - PUB
3	**1081036**	ø 57.5 mm	PAVONI 327104	BAR - BART - CAFE - HOTEL - P UNO - P TRE - PUB
4	**1081536**	ø 57.5 mm	PAVONI 327104	BAR - BART - CAFE - HOTEL - P UNO - P TRE - PUB
5	**1081003**	ø 57.5 mm	PAVONI 327114	BAR - BART - CAFE - HOTEL - PUB (LEVA)

SHOWER SCREENS RANCILIO
DOCCE EROGAZIONE RANCILIO
AUSLAUFDUSCHEN RANCILIO
DUCHAS EROGACIÓN RANCILIO

1

2

3

Photo	LF Code	Dimensions	Suitable for	For machine model
1	**1081003**	ø 57.5 mm	RANCILIO 40200030	CLASSE6 LEVA - CLASSE7 LEVA - S10 - Z9 - Z11
2	**1081036**	ø 57.5 mm	RANCILIO 40200005	CLASSE10 - CLASSE6 - CLASSE7 - CLASSE8 - CLASSE9 - EPOCA
3	**1081536**	ø 57.5 mm	RANCILIO 40200005	CLASSE10 - CLASSE6 - CLASSE7 - CLASSE8 - CLASSE9 - EPOCA

Shower screens for brew group
Docce erogazione gruppo caffè
Auslaufduschen für Kaffeegruppen
Duchas erogación grupo café

SHOWER SCREENS RENEKA
DOCCE EROGAZIONE RENEKA
AUSLAUFDUSCHEN RENEKA
DUCHAS EROGACIÓN RENEKA

1

2

3

4

5

6

Photo	LF Code	Dimensions	Suitable for	For machine model
1	**1081006**	ø 51.5 mm	RENEKA 9003470	BASIC - CONCEPT - LC - LIFE - MOSAIC - OEM - PILOT - PLUS
2	**1081007**	ø 51.5 mm	RENEKA 9003470	BASIC - CONCEPT - LC - LIFE - MOSAIC - OEM - PILOT - PLUS
3	**1081016**	ø 60.0 mm	RENEKA AT5471022	AMICI - ATALANTE
4	**1081116**	ø 60.0 mm	RENEKA AT5471022	AMICI - ATALANTE
5	**1081216**	ø 60.0 mm	RENEKA AT5471022	AMICI - ATALANTE
6	**1081516**	ø 60.0 mm	RENEKA AT5471022	AMICI - ATALANTE

SHOWER SCREENS SAECO
DOCCE EROGAZIONE SAECO
AUSLAUFDUSCHEN SAECO
DUCHAS EROGACIÓN SAECO

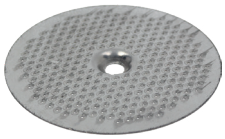
1

2

3

4

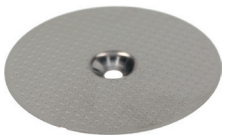
5

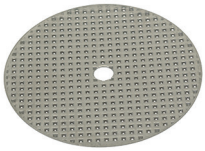
6

Photo	LF Code	Dimensions	Suitable for	For machine model
1	**1081028**	ø 35.5 mm	SAECO 9161.167	MAGIC - STRATOS
2	**1081059**	ø 35.8 mm	SAECO 223740300	CAFENOVA - EASY - MAGICDELUXE - ROYAL - VIENNA
3	**5047532**	ø 35,8 mm	SAECO 20000400	INCANTO S-CLASS - ROYAL - ROYAL NEW - ROYAL PROFESSIONAL
4	**5066398**	ø 35,8 mm	SAECO 11009162	INCANTO
5	**5070066**	ø 35,8 mm	SAECO 9161.268	EXPRELIA - INTELIA - MOLTIO - PRIMEA - SYNTIA - TELEA - XELSIS
6	**5033942**	ø 48.8 mm	SAECO 123740221	AROMA - GRANCREMA - RIOPROFI - VIAVENEZIA

SHOWER SCREENS SAECO
DOCCE EROGAZIONE SAECO
AUSLAUFDUSCHEN SAECO
DUCHAS EROGACIÓN SAECO

1

2

3

4

Photo	LF Code	Dimensions	Suitable for	For machine model
1	**5055231**	ø 48,8 mm	SAECO 123741722	ARMONIA EASY - MAGIC COMBI - NICE COFFEE - VIA VENETO
2	**1081058**	ø 49.0 mm	SAECO 123741421	ARMONIA - AROMA - MAGICCAPPUCCINO
3	**1081112**	ø 49,5 mm	SAECO 11001471	NINA - NINA BAR
4	**1081021**	ø 55.0 mm	SAECO WGADM0269	AROMA

SHOWER SCREENS SAN MARCO
DOCCE EROGAZIONE SAN MARCO
AUSLAUFDUSCHEN SAN MARCO
DUCHAS EROGACIÓN SAN MARCO

1

2

Photo	LF Code	Dimensions	Suitable for	For machine model
1	**1081041**	ø 48.0 mm	SAN MARCO 202011	105 - 100 - 95 - 85
2	**1081053**	ø 50.5 mm	SAN MARCO 202072	LEVA

SHOWER SCREENS SANREMO
DOCCE EROGAZIONE SANREMO
AUSLAUFDUSCHEN SANREMO
DUCHAS EROGACIÓN SANREMO

1

2

3

4

5

Photo	LF Code	Dimensions	Suitable for	For machine model
1	**1081006**	ø 51.5 mm	SANREMO 10052170	VENEZIA
2	**1081016**	ø 60.0 mm	SANREMO 10052120	AMALFI - CAPRI - MILANO LX - PISA - TORINO - TREVISO
3	**1081116**	ø 60.0 mm	SANREMO 10052120	AMALFI - CAPRI - MILANO LX - PISA - TORINO - TREVISO
4	**1081216**	ø 60.0 mm	SANREMO 10052120	AMALFI - CAPRI - MILANO LX - PISA - TORINO - TREVISO
5	**1081516**	ø 60.0 mm	SANREMO 10052120	AMALFI - CAPRI - MILANO LX - PISA - TORINO - TREVISO

SHOWER SCREENS SPAZIALE
DOCCE EROGAZIONE SPAZIALE
AUSLAUFDUSCHEN SPAZIALE
DUCHAS EROGACIÓN SPAZIALE

1

2

Photo	LF Code	Dimensions	Suitable for	For machine model	Notes
1	**1081046**	ø 49/52 mm	SPAZIALE 2908+2909	PROFESSIONAL - S1 - S3 - SPAZIO - NEW - S40 - S5	MADE IN ITALY
2	**1081128**	ø 49/52 mm	SPAZIALE 2908+2909	PROFESSIONAL - S1 - S3 - SPAZIO - NEW - S40 - S5	MADE OUTSIDE THE UE

Shower screens for brew group
Docce erogazione gruppo caffè
Auslaufduschen für Kaffeegruppen
Duchas erogación grupo café

SHOWER SCREENS UNIC
DOCCE EROGAZIONE UNIC
AUSLAUFDUSCHEN UNIC
DUCHAS EROGACIÓN UNIC

1

2

Photo	LF Code	Dimensions	Suitable for	For machine model
1	**1081106**	ø 27.0 mm	UNIC	---
2	**1081062**	ø 57.5 mm	UNIC ID-103	---

SHOWER SCREENS VIBIEMME
DOCCE EROGAZIONE VIBIEMME
AUSLAUFDUSCHEN VIBIEMME
DUCHAS EROGACIÓN VIBIEMME

1

2

3

4

Photo	LF Code	Dimensions	Suitable for	For machine model
1	**1081016**	ø 60.0 mm	VIBIEMME FILTDCREGR	CHIMAERA - CUBO - DOMOBAR - MERCURY - MINIMAX - REPLICA
2	**1081116**	ø 60.0 mm	VIBIEMME FILTDCREGR	CHIMAERA - CUBO - DOMOBAR - MERCURY - MINIMAX - REPLICA
3	**1081216**	ø 60.0 mm	VIBIEMME FILTDCREGR	CHIMAERA - CUBO - DOMOBAR - MERCURY - MINIMAX - REPLICA
4	**1081516**	ø 60.0 mm	VIBIEMME FILTDCREGR	CHIMAERA - CUBO - DOMOBAR - MERCURY - MINIMAX - REPLICA

SHOWER SCREENS VICTORIA ARDUINO
DOCCE EROGAZIONE VICTORIA ARDUINO
AUSLAUFDUSCHEN VICTORIA ARDUINO
DUCHAS EROGACIÓN VICTORIA ARDUINO

1

2

3

4

Photo	LF Code	Dimensions	Suitable for	For machine model
1	**1081016**	ø 60.0 mm	VICTORIA ARDUINO 17010003	ATHENA LEVA (NEW)
2	**1081116**	ø 60.0 mm	VICTORIA ARDUINO 17010003	ATHENA LEVA (NEW)
3	**1081216**	ø 60.0 mm	VICTORIA ARDUINO 17010003	ATHENA LEVA (NEW)
4	**1081516**	ø 60.0 mm	VICTORIA ARDUINO 17010003	ATHENA LEVA (NEW)

SHOWER SCREENS VICTORIA ARDUINO
DOCCE EROGAZIONE VICTORIA ARDUINO
AUSLAUFDUSCHEN VICTORIA ARDUINO
DUCHAS EROGACIÓN VICTORIA ARDUINO

1

2

3

Photo	LF Code	Dimensions	Suitable for	For machine model
1	**1081006**	ø 51.5 mm	VICTORIA ARDUINO 40300022	ATHENA - VENUSBAR - VENUSCENTURY
2	**1081026**	ø 56.5 mm	VICTORIA ARDUINO 03000066	ADONIS - VENUSFAMILY
3	**1081003**	ø 57.5 mm	VICTORIA ARDUINO 17000024	ATHENA LEVA

SHOWER SCREENS WEGA
DOCCE EROGAZIONE WEGA
AUSLAUFDUSCHEN WEGA
DUCHAS EROGACIÓN WEGA

1

2

3

4

Photo	LF Code	Dimensions	Suitable for	For machine model
1	**1081041**	ø 48.0 mm	WEGA WY27100001	CONCEPT52
2	**1081006**	ø 51.5 mm	WEGA WY27100	CONCEPT56 - COLOSSEUM - ESPRESSA - EURO 2000 - STAR
3	**1081007**	ø 51.5 mm	WEGA WY27100	CONCEPT56 - COLOSSEUM - ESPRESSA - EURO 2000 - STAR
4	**1081003**	ø 57.5 mm	WEGA WY27101	LEVA

SHOWER SCREENS WEGA
DOCCE EROGAZIONE WEGA
AUSLAUFDUSCHEN WEGA
DUCHAS EROGACIÓN WEGA

1

2

3

4

Photo	LF Code	Dimensions	Suitable for	For machine model
1	**1081016**	ø 60.0 mm	WEGA WY27104	AIRI - ORION ECO - ATLAS - NOVA - COMBI NOVA - JUNIOR
2	**1081116**	ø 60.0 mm	WEGA WY27104	AIRI - ORION ECO - ATLAS - NOVA - COMBI NOVA - JUNIOR
3	**1081216**	ø 60.0 mm	WEGA WY27104	AIRI - ORION ECO - ATLAS - NOVA - COMBI NOVA - JUNIOR
4	**1081516**	ø 60.0 mm	WEGA WY27104	AIRI - ORION ECO - ATLAS - NOVA - COMBI NOVA - JUNIOR

Sleeving for cables
Calze isolanti per cavi
Isolierschläuche für Kabel
Mangueras aislantes para cables

SEALING BRAIDING AND SHEATHS
CALZE ISOLANTI E GUAINE
ISOLIERSCHLÄUCHE UND HÜLSEN
MANGUERAS AISLANTES Y FUNDAS

1

2

3

4

5

6

Photo	LF Code	ø (mm)	Length (mm)	Type	Operating temperature (C) min/max	Colour
1	**3050771**	3	5	PVC	+70	black
1	**3050171**	3	100	PVC	+70	black
1	**3050772**	5	5	PVC	+70	black
1	**3050172**	5	100	PVC	+70	black
1	**3050773**	6	5	PVC	+70	black
1	**3050173**	6	100	PVC	+70	black
1	**3050774**	8	5	PVC	+70	black
1	**3050174**	8	100	PVC	+70	black
1	**3050775**	10	5	PVC	+70	black
1	**3050175**	10	100	PVC	+70	black
2	**3050751**	3	10	Silicone	-60/+280	red
2	**3050151**	3	100	Silicone	-60/+280	red
2	**3050752**	6	10	Silicone	-60/+280	red
2	**3050152**	6	100	Silicone	-60/+280	red
2	**3050753**	8	10	Silicone	-60/+280	red
2	**3050153**	8	100	Silicone	-60/+280	red
2	**3050754**	12	10	Silicone	-60/+280	red
2	**3050154**	12	100	Silicone	-60/+280	red
2	**3050755**	14	10	Silicone	-60/+280	red
2	**3050155**	14	100	Silicone	-60/+280	red
2	**3050120**	20	5	Silicone	-60/+220	red
2	**3050084**	20	10	Silicone	-60/+220	red
3	**3050761**	6	10	Glass	+350	white
3	**3050161**	6	100	Glass	+350	white
3	**3050762**	8	10	Glass	+350	white
3	**3050162**	8	100	Glass	+350	white
3	**3050763**	10	10	Glass	+350	white
3	**3050163**	10	100	Glass	+350	white
3	**3050764**	12	10	Glass	+350	white
3	**3050164**	12	100	Glass	+350	white
4	**3050118**	4	5	Glass	+400	grey
4	**3050082**	4	10	Glass	+400	grey
4	**3050109**	6	5	Glass	+400	grey
4	**3050200**	6	10	Glass	+400	grey
4	**3050110**	8	5	Glass	+400	grey
4	**3050078**	8	10	Glass	+400	grey
4	**3050115**	10	5	Glass	+400	grey
4	**3050079**	10	10	Glass	+400	grey

SEALING BRAIDING AND SHEATHS
CALZE ISOLANTI E GUAINE
ISOLIERSCHLÄUCHE UND HÜLSEN
MANGUERAS AISLANTES Y FUNDAS

1

2

3

4

5

6

Photo	LF Code	ø (mm)	Length (mm)	Type	Operating temperature (C) min/max	Colour
4	**3050116**	12	5	Glass	+400	grey
4	**3050080**	12	10	Glass	+400	grey
4	**3050117**	14	5	Glass	+400	grey
4	**3050081**	14	10	Glass	+400	grey
5	**3652001**	4.8/2.4	9	Heat-shrink sheath	-55/+125	black
5	**3652002**	6.4/3.2	8	Heat-shrink sheath	-55/+125	black
5	**3652003**	9.5/4.8	6	Heat-shrink sheath	-55/+125	black
5	**3652004**	12.7/6.4	6	Heat-shrink sheath	-55/+125	black
5	**3652005**	6.4/3.2	5	Heat-shrink sheath	-55/+125	yellow/green
5	**3652006**	9.5/4.8	4	Heat-shrink sheath	-55/+125	yellow/green
5	**3652007**	12.7/6.4	4	Heat-shrink sheath	-55/+125	yellow/green
5	**3652008**	4.8/2.4	9	Heat-shrink sheath	-55/+125	blue
5	**3652009**	6.4/3.2	8	Heat-shrink sheath	-55/+125	blue
5	**3652010**	9.5/4.8	6	Heat-shrink sheath	-55/+125	blue
5	**3652011**	12.7/6.4	6	Heat-shrink sheath	-55/+125	blue
5	**3652012**	4.8/2.4	9	Heat-shrink sheath	-55/+125	red
5	**3652013**	6.4/3.2	8	Heat-shrink sheath	-55/+125	red
5	**3652014**	9.5/4.8	6	Heat-shrink sheath	-55/+125	red
5	**3652015**	12.7/6.4	6	Heat-shrink sheath	-55/+125	red
6	**3050176**	1.6/0.8	Sold per metre	Heat-shrink sheath	-55/+135	black
6	**3050177**	3.2/1.6	Sold per metre	Heat-shrink sheath	-55/+135	black
6	**3050178**	6.4/3.2	Sold per metre	Heat-shrink sheath	-55/+135	black
6	**3050179**	12.7/6.4	Sold per metre	Heat-shrink sheath	-55/+135	black
6	**3050180**	19/9.5	Sold per metre	Heat-shrink sheath	-55/+135	black

COILS CEME
BOBINE CEME
SPULEN CEME
BOBINAS CEME

1

Photo	LF Code	Model	Width-height-depth (mm)
1	**1199316**	B4 13.5VA 230V 50Hz	22x30x27.5

COILS LUCIFER
BOBINE LUCIFER
SPULEN LUCIFER
BOBINAS LUCIFER

1

Photo	LF Code	Model	Width-height-depth (mm)
1	**1120332**	9W 220/240V 50/60Hz	32x38x43
1	**1120333**	483510P0 24VAC 9W 50/60Hz	32x38x43
1	**1120363**	483510S5 9W 115V 50/60Hz	32x38x43

COILS ODE
BOBINE ODE
SPULEN ODE
BOBINAS ODE

1

2

Photo	LF Code	Model	Width-height-depth (mm)
1	**1120820**	BDA 8W 220/230V 50/60Hz	30x39x42
1	**3120374**	BDA 8W 24VAC 50/60Hz	30x39x42
1	**1120114**	BDA 8W 24VAC 50Hz	30x39x42
1	**1120112**	BDA 8W 24VDC	30x39x42
1	**5058746**	BDV 16VA 230/240V 50/60Hz	30x39x42
1	**1120369**	BDV 17VA 24VAC 50/60Hz	30x39x42
1	**1120098**	BDV 11W 24VDC	30x39x42
1	**1120344**	BDV 15VA 110/120V 50/60Hz	30x39x42
2	**1120122**	LBA 5W 230V 50Hz	22x29.5x27.5
2	**1120110**	LBA 5W 24VAC 50Hz	22x29.5x27.5
2	**1120120**	LBA 5W 24VDC	22x29.5x27.5
2	**1120190**	LBA 6W 24VDC	22x29.5x27.5
2	**1120097**	LBV 7W 24VDC	22x29.5x27.5
2	**5062456**	LBV 10W 24VDC	22x29.5x27.5

COILS OLAB
BOBINE OLAB
SPULEN OLAB
BOBINAS OLAB

1

Photo	LF Code	Model	Width-height-depth (mm)
1	**1120211**	15VA 220/230V 50Hz	30x39x41
1	**1120195**	19W 24VDC	30x39x41

COILS PARKER
BOBINE PARKER
SPULEN PARKER
BOBINAS PARKER

1

2

3

Photo	LF Code	Model	Width-height-depth (mm)
1	**1120332**	9W 220/230V 50/60Hz	32x38x43
1	**3120032**	ZB09 9W 220/230V 50/60Hz	34x33x43
1	**3120033**	ZB09 9W 24VAC 50/60Hz	34x33x43
1	**1120336**	ZB09 9W 110/120V 50/60Hz	34x33x43
1	**1120365**	ZB09 9W 110/120V 60Hz	34x33x43
1	**3120471**	ZH14 14W 220/230V 50/60Hz	34x43x33
2	**1120361**	YB09 9W 220/230V 50/60Hz	34x32x42
2	**5037619**	YB09 9W 115V 50/60Hz	34x32x42
3	**1120362**	WB4.5 6W 220/230V 50/60Hz	22x30x32
3	**5500721**	WB4.5 6W 115V 50/60Hz	22x30x32

COILS SIRAI
BOBINE SIRAI
SPULEN SIRAI
BOBINAS SIRAI

1

2

3

Photo	LF Code	Model	Width-height-depth (mm)
1	**1120008**	ZA10AF8 (ZA30A) 9W 230V 50Hz	30x39x41
1	**3120567**	ZA34A 14VA 230V 50Hz	30x39x41
1	**3120053**	Z530A 14VA 230V 50Hz	31x43x42
1	**3120054**	Z530A 14VA 24VAC 50Hz	31x43x42
1	**1120372**	ZA10GF1 12W 24VDC	30x39x36.5
2	**3120042**	Z610A 6W 230V 50/60Hz	25x33x33
2	**3120347**	ZB10A 4W 230V 50/60Hz	22x30x28
2	**3120348**	ZB10A 4W 24VAC 50/60Hz	22x30x28
2	**1120367**	ZB10A 5.5W 24VDC	22x30x28
3	**5094263**	ZB12A 4W 230V 50/60Hz	22x30x28

COUPLING FOR SOLENOID VALVES
CONNETTORI ELETTROVALVOLE
VERBINDER MAGNETVENTILE
CONECTORES ELECTROVÁLVULAS

1

2

Photo	LF Code	For solenoid valves
1	**3120034**	BIG - GRANDI
2	**3120044**	SMALL - PICCOLE

SOLENOID VALVES CEME 2 WAYS
ELETTROVALVOLE CEME 2 VIE
MAGNETVENTILE CEME 2-WEGE
ELECTROVÁLVULAS CEME 2 VÍAS

1

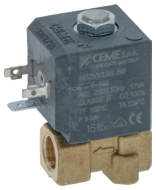

2

3

4

5

6

Photo	LF Code	Connections (ø)	Orifice (ø)	Seal	Model	Coil type	Suitable for
1	**1120230**	1/4″	2.5 mm	VITON	6712	B6 17VA 230V 50Hz	---
1	**1120231**	1/4″	2.8 mm	VITON	6712	B6 17VA 230V 50Hz	---
2	**1120040**	1/4″	2.0 mm	EPDM	6610	B6 17VA 230V 50Hz	NUOVA SIMONELLI 04100005
2	**1120232**	1/4″	3.0 mm	VITON	6612	B6 17VA 230V 50Hz	---
3	**1120236**	1/8″	2.0 mm	VITON	5220	B4 13.5VA 230V 50Hz	---
4	**1120237**	1/8″	2.0 mm	VITON	5220	B4 13.5VA 230V 50Hz	---
4	**1120238**	1/8″	2.0 mm	VITON	5220	B4 14VA 100/120V 60Hz	ECM MANUFACTURE US1005
4	**1120238**	1/8″	2.0 mm	VITON	5220	B4 14VA 100/120V 60Hz	NUOVA SIMONELLI 04100043
4	**1120238**	1/8″	2.0 mm	VITON	5220	B4 14VA 100/120V 60Hz	QUICK MILL EV09800V1
4	**1120238**	1/8″	2.0 mm	VITON	5220	B4 14VA 100/120V 60Hz	SAN MARCO 108677A
4	**1120238**	1/8″	2.0 mm	VITON	5220	B4 14VA 100/120V 60Hz	SCALA C-0300
5	**1120254**	QUICK - RAPIDI	2.7 mm	NBR	5220	B4 13.5VA 230V 50Hz	DELONGHI 5213210171
5	**1120250**	QUICK - RAPIDI	2.7 mm	VITON	5220	B4 13.5VA 230V 50Hz	DELONGHI 5213215771
5	**5087146**	QUICK - RAPIDI	2.7 mm	VITON	5220	B4 13.5VA 230V 50Hz	DELONGHI 5513225701
6	**1120471**	1/4″	3.0 mm	VITON	6660	B6 17VA 230V 50Hz	NUOVA SIMONELLI 04100024
6	**1120471**	1/4″	3.0 mm	VITON	6660	B6 17VA 230V 50Hz	VICTORIA ARDUINO 04100024

SOLENOID VALVES CEME 3-WAYS
ELETTROVALVOLE CEME 3 VIE
MAGNETVENTILE CEME 3 WEGE
ELECTROVÁLVULAS CEME 3-VÍAS

1

2

3

4

Photo	LF Code	Connections (ø)	Orifice (ø)	Seal	Outlet (ø)	Model	Coil type	Suitable for
1	**1120228**	---	1.5 mm	VITON	1/8	6270	B6 17VA 230V 50Hz	---
2	**1120229**	1/8″	1.5 mm	VITON	1/8	6211	B6 17VA 230V 50Hz	---
3	**1120233**	1/8″	1.2 mm	VITON	7 mm	5320	B4 13.5VA 230V 50Hz	LA PICCOLA C06-230
3	**1120233**	1/8″	1.2 mm	VITON	7 mm	5320	B4 13.5VA 230V 50Hz	LELIT MC010
3	**1120233**	1/8″	1.2 mm	VITON	7 mm	5320	B4 13.5VA 230V 50Hz	NUOVA SIMONELLI 04100046
3	**1120233**	1/8″	1.2 mm	VITON	7 mm	5320	B4 13.5VA 230V 50Hz	PAVONI 0DMC010
3	**1120233**	1/8″	1.2 mm	VITON	7 mm	5320	B4 13.5VA 230V 50Hz	VICTORIA ARDUINO 04100046
3	**1120364**	1/8″	2.7 mm	VITON	7 mm	5315	B4 13.5VA 230V 50Hz	---
3	**1120174**	1/8″	2.0 mm	VITON	7 mm	5320	B4 13.5VA 230V 50Hz	LAVAZZA 10079018
4	**1120234**	1/8″	1.2 mm	VITON	7 mm	5320	B4 13.5VA 230V 50Hz	---

SOLENOID VALVES CEME 3-WAYS
ELETTROVALVOLE CEME 3 VIE
MAGNETVENTILE CEME 3 WEGE
ELECTROVÁLVULAS CEME 3-VÍAS

1

2

3

4

Photo	LF Code	Connections (ø)	Orifice (ø)	Seal	Outlet (ø)	Model	Coil type	Suitable for
1	**1120257**	QUICK - RAPIDI	2.7 mm	VITON	7 mm	5301	B4 13.5VA 230V 50Hz	DELONGHI 5213214021
1	**D120016**	QUICK - RAPIDI	2.7 mm	VITON	7 mm	5301	B4 13.5VA 230V 50Hz	DELONGHI 5213214031
1	**1120277**	QUICK - RAPIDI	2.7 mm	VITON	7 mm	5301	B4 13.5VA 230V 50Hz	DELONGHI 5213218381
1	**D120008**	QUICK - RAPIDI	2.7 mm	VITON	7 mm	5301	B4 13.5VA 230V 50Hz	DELONGHI 5213218371
1	**1120285**	QUICK - RAPIDI	2.7 mm	VITON	7 mm	5301	B4 13.5VA 230V 50Hz	DELONGHI 5213218431
2	**5054446**	QUICK - RAPIDI	1.0 mm	VITON	7 mm	5301	B4 13.5VA 230V 50Hz	DELONGHI 5513225711
3	**5070578**	QUICK - RAPIDI	1.0 mm	VITON	7 mm	5301	B4 13.5VA 230V 50Hz	DELONGHI 5213218471
4	**D120007**	QUICK - RAPIDI	2.7 mm	VITON	7 mm	5330	B4 13.5VA 230V 50Hz	DELONGHI 5213218261
4	**5084157**	QUICK - RAPIDI	2.7 mm	VITON	7 mm	5330	B4 13.5VA 230V 50Hz	DELONGHI 5213218251

SOLENOID VALVES LUCIFER 2 WAYS
ELETTROVALVOLE LUCIFER 2 VIE
MAGNETVENTILE LUCIFER 2 WEGE
ELECTROVÁLVULAS LUCIFER 2 VÍAS

1

2

3

4

Photo	LF Code	Connections (ø)	Orifice (ø)	Seal	Model	Coil type	Suitable for
1	**1120331**	---	3.5 mm	RUBY	121FS1651A	9W 220/240V 50/60Hz	ALL BRANDS - TUTTE LE MARCHE
2	**1120460**	1/8″	2.5 mm	VITON	7121ZBG1LV00	9W 220/240V 50/60Hz	ALL BRANDS - TUTTE LE MARCHE
2	**1120466**	1/8″	2.5 mm	VITON	7121ZBG1LV00	9W 110/115/120V 50/60Hz	ALL BRANDS - TUTTE LE MARCHE
2	**1120461**	1/8″	2.5 mm	RUBY	7121ZBG1LR00	9W 220/240V 50/60Hz	ALL BRANDS - TUTTE LE MARCHE
3	**1120371**	---	1.5 mm	RUBY	121F4417	9W 220/240V 50/60Hz	CASADIO 533898300R
3	**1120371**	---	1.5 mm	RUBY	121F4417	9W 220/240V 50/60Hz	CIMBALI 533-898-300R
3	**1120371**	---	1.5 mm	RUBY	121F4417	9W 220/240V 50/60Hz	FAEMA 533898300R
3	**1120241**	---	1.5 mm	RUBY	121F4417	9W 24VAC 50/60Hz	CIMBALI 533-893-300R
3	**1120241**	---	1.5 mm	RUBY	121F4417	9W 24VAC 50/60Hz	FAEMA 533893300R
4	**1120356**	1/8″	2.5 mm	RUBY	121ZS1692	9W 220/240V 50/60Hz	ASTORIA CMA 4918162005
4	**1120356**	1/8″	2.5 mm	RUBY	121ZS1692	9W 220/240V 50/60Hz	WEGA WY4618162005
4	**1120290**	1/8″	2.5 mm	VITON	7121ZBG1LV00	9W 24VAC 50/60Hz	CIMBALI 533-895-100R
4	**1120290**	1/8″	2.5 mm	VITON	7121ZBG1LV00	9W 24VAC 50/60Hz	FAEMA 533895100R

SOLENOID VALVES LUCIFER 3 WAYS
ELETTROVALVOLE LUCIFER 3 VIE
MAGNETVENTILE LUCIFER 3 WEGE
ELECTROVÁLVULAS LUCIFER 3 VÍAS

1

2

3

4

Photo	LF Code	Connections (ø)	Orifice (ø)	Seal	Outlet (ø)	Model	Coil type	Suitable for
1	**1120330**	---	1.5 mm	RUBY	1/8 CONIC	E131F4304	9W 220/240V 50/60Hz	ALL BRANDS - TUTTE LE MARCHE
1	**1120102**	---	1.5 mm	RUBY	1/8 CONIC	E131F4304	9W 110/115/120V 50/60Hz	ALL BRANDS - TUTTE LE MARCHE
1	**5069161**	---	1.5 mm	RUBY	1/8 CONIC	E131F4304	9W 24VAC 50/60Hz	ALL BRANDS - TUTTE LE MARCHE
1	**1120357**	---	2.5 mm	VITON	1/8 CONIC	E131F4304	9W 24VDC	RANCILIO 34040024
2	**1120373**	---	1.5 mm	RUBY	1/8 CONIC	E131F4304	9W 220/240V 50/60Hz	CASADIO 533894600R
2	**1120373**	---	1.5 mm	RUBY	1/8 CONIC	E131F4304	9W 220/240V 50/60Hz	CIMBALI 533-894-600R
2	**1120373**	---	1.5 mm	RUBY	1/8 CONIC	E131F4304	9W 220/240V 50/60Hz	FAEMA 533894600R
2	**5035034**	---	1.5 mm	RUBY	1/8 CONIC	E131F4304G	9W 24VAC 50/60Hz	CIMBALI 533-894-500R
2	**5035034**	---	1.5 mm	RUBY	1/8 CONIC	E131F4304G	9W 24VAC 50/60Hz	FAEMA 533894500R
3	**1120378**	1/8″	3.0 mm	VITON	1/8 CONIC	131KSG004	9W 220/240V 50/60Hz	CASADIO 533895800R
3	**1120378**	1/8″	3.0 mm	VITON	1/8 CONIC	131KSG004	9W 220/240V 50/60Hz	FAEMA 533895800R
3	**5030839**	1/8″	3.0 mm	VITON	1/8 CONIC	131K6304	13W 24VAC 60Hz	CIMBALI 533-890-910R
3	**5030839**	1/8″	3.0 mm	VITON	1/8 CONIC	131K6304	13W 24VAC 60Hz	FAEMA 533890910R
3	**1120379**	1/8″	3.0 mm	---	1/8 CONIC	141.2YVA.5	9W 220/230V 50/60Hz	EXPOBAR 60000120
4	**1120334**	---	1.5 mm	RUBY	1/8 CONIC	E131F4304	---	ALL BRANDS - TUTTE LE MARCHE

SOLENOID VALVES ODE 2 WAYS
ELETTROVALVOLE ODE 2 VIE
MAGNETVENTILE ODE 2 WEGE
ELECTROVÁLVULAS ODE 2 VÍAS

1

2

3

4

5

6

Photo	LF Code	Connections (ø)	Orifice (ø)	Seal	Model	Coil type	Suitable for
1	**1120802**	---	2.0 mm	RUBY	21A1KR20-ORV	8W 220/230V 50/60Hz	BIANCHI 25034316
1	**1120802**	---	2.0 mm	RUBY	21A1KR20-ORV	8W 220/230V 50/60Hz	LAVAZZA 10084194
1	**1120358**	---	2.5 mm	VITON	21A1KV25	16VA 230/240V 50/60Hz	ALL BRANDS - TUTTE LE MARCHE
2	**1120260**	1/8″	1.5 mm	VITON	21A3KV15	8W 220/230V 50/60Hz	VIBIEMME ELETELE2VAU22
2	**1120282**	1/8″	2.5 mm	VITON	216A31K1V25-T3	8W 220/230V 50/60Hz	MARZOCCO L053.02
2	**5085059**	1/8″	2.5 mm	VITON	216A31K1V25-T3	8W 200V 50/60Hz	MARZOCCO L053/200
2	**1120283**	1/8″	2.5 mm	VITON	216A31K1V25-T3	8W 110/120V 50/60Hz	MARZOCCO L053/110.01
2	**1120360**	1/8″	2.5 mm	VITON	21A3KV25	16VA 230/240V 50/60Hz	---
2	**1120804**	1/8″	3.0 mm	RUBY	21A3KR30	8W 220/230V 50/60Hz	---
2	**1120808**	1/8″	3.0 mm	VITON	21A3KV30	8W 220/230V 50/60Hz	VIBIEMME ELETELE2AU22
2	**1120814**	1/8″	3.0 mm	RUBY	21A3KR30	8W 110V	---
2	**1120813**	1/8″	3.0 mm	VITON	21A3KV30	8W 110V	---
2	**1120164**	1/4″	1.1 mm	VITON	21A2KV11	8W 220/230V 50/60Hz	---
2	**1120243**	1/4″	1.5 mm	VITON	21A2KV15	8W 220/230V 50/60Hz	GAGGIA DM1197/220/5060
2	**1120243**	1/4″	1.5 mm	VITON	21A2KV15	8W 220/230V 50/60Hz	NUOVA SIMONELLI 04100029
2	**1120243**	1/4″	1.5 mm	VITON	21A2KV15	8W 220/230V 50/60Hz	SAECO DM1197/220/5060
2	**1120243**	1/4″	1.5 mm	VITON	21A2KV15	8W 220/230V 50/60Hz	VICTORIA ARDUINO 04100029
2	**1120134**	1/4″	2.5 mm	RUBY	21A2K0R25-XC	16VA 230/240V 50/60Hz	NUOVA SIMONELLI 04100030
2	**1120134**	1/4″	2.5 mm	RUBY	21A2K0R25-XC	16VA 230/240V 50/60Hz	VICTORIA ARDUINO 04100030
2	**1120376**	1/4″	2.5 mm	VITON	21A2KV25	16VA 230/240V 50/60Hz	SCALA C-0207
2	**1120803**	1/4″	3.0 mm	VITON	212A2KV30	8W 220/230V 50/60Hz	---
2	**1120353**	1/4″	3.0 mm	VITON	21A2KV30	16VA 230/240V 50/60Hz	---
2	**1120215**	1/4″	4.5 mm	VITON	21A2KV45	8W 24VDC	---
2	**1120240**	1/4″	4.5 mm	VITON	21A22K1V45-RWT3	8W 220/230V 50/60Hz	ASTORIA/CMA 18161977
2	**1120240**	1/4″	4.5 mm	VITON	21A22K1V45-RWT3	8W 220/230V 50/60Hz	WEGA WY18161977
2	**5033799**	1/4″	5.5 mm	VITON	21A22K1V55-T3	8W 24VAC 50/60Hz	SPAZIALE 04843
2	**1120346**	1/4″	5.5 mm	VITON	21L22KC4V55-1GT4	12W 24VDC	MARZOCCO B.2.020
3	**1120807**	1/4″	2.8 mm	VITON	21TG2KR0V28	8W 220/230V 50/60Hz	---
4	**1120248**	1/4″	3.0 mm	EPDM	21A16KE30-XVP	8W 220/230V 50/60Hz	ASTORIA/CMA 18161981
4	**1120248**	1/4″	3.0 mm	EPDM	21A16KE30-XVP	8W 220/230V 50/60Hz	WEGA WY18161981
5	**1120012**	1/8″	2.3 mm	VITON	21JN1R0V23	5W 230V 50/60Hz	ECM MANUFACTURE C199900275
5	**1120012**	1/8″	2.3 mm	VITON	21JN1R0V23	5W 230V 50/60Hz	NUOVA SIMONELLI 04100042
5	**1120012**	1/8″	2.3 mm	VITON	21JN1R0V23	5W 230V 50/60Hz	QUICK MILL EV08700R
5	**1120012**	1/8″	2.3 mm	VITON	21JN1R0V23	5W 230V 50/60Hz	SAN MARCO 108677
5	**1120012**	1/8″	2.3 mm	VITON	21JN1R0V23	5W 230V 50/60Hz	SCALA C-0302
5	**1120157**	1/8″	2.3 mm	VITON	21JN1R0V23	5W 220V 60Hz	CONTI 411476
5	**1120272**	1/8″	2.0 mm	VITON	21JN1RRV20-XT	7W 24VDC	SAECO 11024038
6	**1120393**	1/8″	2.3 mm	VITON	21JN1R0V23-TS	11.5VA 230/240V 50/60Hz	ROCKET C190004066
6	**1120394**	1/8″	2.3 mm	VITON	21JN1R0V23-TS	10VA 110/120V 50/60Hz	ROCKET C190004067

SOLENOID VALVES ODE 3 WAYS
ELETTROVALVOLE ODE 3 VIE
MAGNETVENTILE ODE 3 WEGE
ELECTROVÁLVULAS ODE 3 VÍAS

1

2

3

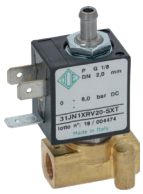
4

5

Photo	LF Code	Connections (ø)	Orifice (ø)	Seal	Outlet (ø)	Model	Coil type	Suitable for
1	**5083411**	---	1.5 mm	RUBY	6.6	31A1BHL1R15-VOT3	14,5VA 24VAC 50/60Hz	DALLA CORTE B-00-0025
1	**1120225**	---	1.1 mm	RUBY	6.6	31A1BHL1R11-T3	11W 24VDC	SAECO 11012534
2	**1120123**	1/8″	1.1 mm	VITON	6.6	31A3HLV11	8W 220/230V 50/60Hz	SAECO 9121.138.00A
2	**1120180**	1/8″	1.1 mm	VITON	6.6	31A3HLV11-PB	8W 24VDC	SAECO 9121.138.00P
3	**1120166**	1/8″	1.0 mm	VITON	6.6	316A3HV10-X020	8W 220/230V 50/60Hz	LAVAZZA 10063970
4	**1120276**	1/8″	2.0 mm	VITON	6.6	31JN1XRV20-SXT	7W 24VDC	SAECO 11024039
4	**5020858**	1/8″	2.3 mm	VITON	6.6	31JN1XPV23	11,5VA 230/240V 50/60Hz	SIMONELLI 04100054
5	**5093110**	---	1.5 mm	RUBY	1/8 CONIC	4767A1R15-VT3	16VA 230/240V 50/60Hz	MARZOCCO B.2.004.02

SOLENOID VALVES ODE 3 WAYS
ELETTROVALVOLE ODE 3 VIE
MAGNETVENTILE ODE 3 WEGE
ELECTROVÁLVULAS ODE 3 VÍAS

1

2

3

4

5

Photo	LF Code	Connections (ø)	Orifice (ø)	Seal	Outlet (ø)	Model	Coil type	Suitable for
1	**1120805**	---	1.5 mm	RUBY	1/8 CONIC	31A1AR15-VORV	14.5VA 220/230V 50/60Hz	ALL BRANDS - TUTTE LE MARCHE
1	**1120375**	---	1.5 mm	VITON	1/8 CONIC	31A1AV15	16VA 230/240V 50/60Hz	ALL BRANDS - TUTTE LE MARCHE
1	**1120812**	---	1.5 mm	RUBY	1/8 CONIC	31A1AR15	14.5VA 110V 60Hz	ALL BRANDS - TUTTE LE MARCHE
1	**1120359**	---	2.5 mm	VITON	1/8 CONIC	31A1AV25	17VA 24VAC 50/60Hz	ALL BRANDS - TUTTE LE MARCHE
1	**1120810**	---	3.0 mm	VITON	1/8 CONIC	31A1AV30	14.5VA 24VAC 50/60Hz	ALL BRANDS - TUTTE LE MARCHE
2	**1120801**	---	1.5 mm	RUBY	1/8	31A1CR15	8W 220/230V 50/60Hz	LAVAZZA 10063303
3	**1120809**	---	1.5 mm	RUBY	1/8 CONIC	31A1AR15	8W 220/230V 50/60Hz	ALL BRANDS - TUTTE LE MARCHE
4	**1120806**	1/8″	1.5 mm	RUBY	1/8 CONIC	31A3AR15	8W 220/230V 50/60Hz	NUOVA SIMONELLI 04100009
4	**2102059**	1/8″	1.5 mm	VITON	1/8 CONIC	31A3AV15	8W 220/230V 50/60Hz	MARZOCCO L100/E
4	**1120202**	1/8″	1.5 mm	VITON	1/8 CONIC	31A3AV15	8W 24VDC	---
4	**1120278**	1/8″	1.5 mm	VITON	1/8 CONIC	316A31A1V15-T3	15VA 110/120V 50/60Hz	MARZOCCO L100/E110.1
4	**1120815**	1/8″	3.0 mm	VITON	1/8 CONIC	31A3AV30	14.5VA 110V 50Hz	---
4	**1120239**	1/4″	3.0 mm	VITON	1/8 CONIC	31A22A1V30-T3	14,5VA 230/240V 50/60Hz	ASTORIA 18161976
4	**1120239**	1/4″	3.0 mm	VITON	1/8 CONIC	31A22A1V30-T3	14,5VA 230/240V 50/60Hz	WEGA WY18161976
5	**5053805**	1/8″	1.2 mm	VITON	1/8	31JN1X0V12	5W 230/240V 50/60Hz	BEZZERA 7702316

SOLENOID VALVES ODE 2/3 WAYS TECHNOPOLYMER
ELETTROVALVOLE ODE 2/3 VIE TECNOPOLIMERO
MAGNETVENTILE ODE 2/3 WEGE TECHNOPOLYMER
ELECTROVÁLVULAS ODE 2/3 VíAS TECNOPOLÍMERO

1

2

3

4

Photo	LF Code	Connections (ø)	Orifice (ø)	Seal	Model	Coil type	Suitable for
1	**1120268**	---	1.5 mm	RUBY	31APBA1R15-13T0 TECHNOPOLYMER PPS	16VA 230/240V 50/60Hz	CASADIO 533894600R
1	**1120268**	---	1.5 mm	RUBY	31APBA1R15-13T0 TECHNOPOLYMER PPS	16VA 230/240V 50/60Hz	CIMBALI 533-894-600R
1	**1120268**	---	1.5 mm	RUBY	31APBA1R15-13T0 TECHNOPOLYMER PPS	16VA 230/240V 50/60Hz	FAEMA 533894600R
1	**1120268**	---	1.5 mm	RUBY	31APBA1R15-13T0 TECHNOPOLYMER PPS	16VA 230/240V 50/60Hz	NUOVA SIMONELLI 04100027
1	**1120268**	---	1.5 mm	RUBY	31APBA1R15-13T0 TECHNOPOLYMER PPS	16VA 230/240V 50/60Hz	RANCILIO 34040149
1	**1120268**	---	1.5 mm	RUBY	31APBA1R15-13T0 TECHNOPOLYMER PPS	16VA 230/240V 50/60Hz	SAN MARCO 108063UL
1	**1120268**	---	1.5 mm	RUBY	31APBA1R15-13T0 TECHNOPOLYMER PPS	16VA 230/240V 50/60Hz	VICTORIA ARDUINO 04100027
1	**1120286**	---	1.5 mm	RUBY	31APBA1R15-13T0 TECHNOPOLYMER PPS	24VAC 50/60Hz	CIMBALI 533-892-300R
1	**1120286**	---	1.5 mm	RUBY	31APBA1R15-13T0 TECHNOPOLYMER PPS	24VAC 50/60Hz	FAEMA 533892300R
1	**5501167**	---	1.5 mm	RUBY	31APBA1R15-13T0 TECHNOPOLYMER PPS	8W 24VDC	CASADIO 533896500R
1	**5501167**	---	1.5 mm	RUBY	31APBA1R15-13T0 TECHNOPOLYMER PPS	8W 24VDC	CIMBALI 533-896-500R
1	**5501167**	---	1.5 mm	RUBY	31APBA1R15-13T0 TECHNOPOLYMER PPS	8W 24VDC	FAEMA 533896500R
1	**5501167**	---	1.5 mm	RUBY	31APBA1R15-13T0 TECHNOPOLYMER PPS	8W 24VDC	RANCILIO 34040024
1	**1120289**	---	1.5 mm	RUBY	31APBA1R15-13T0 TECHNOPOLYMER PPS	15VA 110/120V 50/60Hz	PROMAC 34040150
1	**1120289**	---	1.5 mm	RUBY	31APBA1R15-13T0 TECHNOPOLYMER PPS	15VA 110/120V 50/60Hz	RANCILIO 34040150
2	**1120280**	---	1.5 mm	RUBY	31APBA1R15-13T0 TECHNOPOLYMER PPS	14.5VA 110V 50/60Hz	BFC
2	**1120280**	---	1.5 mm	RUBY	31APBA1R15-13T0 TECHNOPOLYMER PPS	14.5VA 110V 50/60Hz	ECM C100002230
2	**1120280**	---	1.5 mm	RUBY	31APBA1R15-13T0 TECHNOPOLYMER PPS	14.5VA 110V 50/60Hz	ECM MANUFACTURE US1007
2	**1120280**	---	1.5 mm	RUBY	31APBA1R15-13T0 TECHNOPOLYMER PPS	14.5VA 110V 50/60Hz	FRACINO FC125/110
2	**1120280**	---	1.5 mm	RUBY	31APBA1R15-13T0 TECHNOPOLYMER PPS	14.5VA 110V 50/60Hz	ROYAL
2	**1120280**	---	1.5 mm	RUBY	31APBA1R15-13T0 TECHNOPOLYMER PPS	14.5VA 110V 50/60Hz	VIBIEMME
3	**1120192**	---	1.5 mm	RUBY	21APBK1R15-RPT0 TECHNOPOLYMER PPS	16VA 230/240V 50/60Hz	CASADIO 533898300R
3	**1120192**	---	1.5 mm	RUBY	21APBK1R15-RPT0 TECHNOPOLYMER PPS	16VA 230/240V 50/60Hz	CIMBALI 533-898-300R
3	**1120192**	---	1.5 mm	RUBY	21APBK1R15-RPT0 TECHNOPOLYMER PPS	16VA 230/240V 50/60Hz	FAEMA 533898300R
3	**1120192**	---	1.5 mm	RUBY	21APBK1R15-RPT0 TECHNOPOLYMER PPS	16VA 230/240V 50/60Hz	VIBIEMME ELETELE2VBAEV
3	**1120941**	---	1.5 mm	RUBY	21APBK1R15-RPT0 TECHNOPOLYMER PPS	8W 24VAC 50/60Hz	CIMBALI 533-893-300R
3	**1120941**	---	1.5 mm	RUBY	21APBK1R15-RPT0 TECHNOPOLYMER PPS	8W 24VAC 50/60Hz	FAEMA 533893300R
3	**5080661**	---	2.5 mm	VITON	21APBK1V25-T0 TECHNOPOLYMER PPS	8W 230V 50/60Hz	BFC 5020115
3	**5080661**	---	2.5 mm	VITON	21APBK1V25-T0 TECHNOPOLYMER PPS	8W 230V 50/60Hz	ROYAL 5020115
3	**5080661**	---	2.5 mm	VITON	21APBK1V25-T0 TECHNOPOLYMER PPS	8W 230V 50/60Hz	SCALA C-0403
3	**5501168**	---	3.0 mm	RUBY	21APBK1R30-RPT0 TECHNOPOLYMER PPS	8W 24VDC	CASADIO 533899000
3	**5501168**	---	3.0 mm	RUBY	21APBK1R30-RPT0 TECHNOPOLYMER PPS	8W 24VDC	RANCILIO 34040027
3	**1120279**	---	3.0 mm	RUBY	21APBK1V30-T0 TECHNOPOLYMER PPS	15VA 110/120V 50/60Hz	CARIMALI 95.01175.00.42
3	**1120279**	---	3.0 mm	RUBY	21APBK1V30-T0 TECHNOPOLYMER PPS	15VA 110/120V 50/60Hz	CONTI 470599
3	**1120279**	---	3.0 mm	RUBY	21APBK1V30-T0 TECHNOPOLYMER PPS	15VA 110/120V 50/60Hz	FAEMA
3	**1120279**	---	3.0 mm	RUBY	21APBK1V30-T0 TECHNOPOLYMER PPS	15VA 110/120V 50/60Hz	FIAMMA RST
3	**1120279**	---	3.0 mm	RUBY	21APBK1V30-T0 TECHNOPOLYMER PPS	15VA 110/120V 50/60Hz	FIORENZATO CS
3	**1120279**	---	3.0 mm	RUBY	21APBK1V30-T0 TECHNOPOLYMER PPS	15VA 110/120V 50/60Hz	GRIMAC
3	**1120279**	---	3.0 mm	RUBY	21APBK1V30-T0 TECHNOPOLYMER PPS	15VA 110/120V 50/60Hz	RANCILIO
3	**1120279**	---	3.0 mm	RUBY	21APBK1V30-T0 TECHNOPOLYMER PPS	15VA 110/120V 50/60Hz	RENEKA
4	**1120273**	1/8″	2.5 mm	VITON	21AP1K1V25-T0 TECHNOPOLYMER PPS	14,5VA 24VAC 50/60Hz	CIMBALI 533-895-100R
4	**1120273**	1/8″	2.5 mm	VITON	21AP1K1V25-T0 TECHNOPOLYMER PPS	14,5VA 24VAC 50/60Hz	FAEMA 533895100R
4	**1120106**	1/8″	3.0 mm	VITON	21AP1K1V30-T0 TECHNOPOLYMER PPS	11W 24VDC	CASADIO 533896600R
4	**1120106**	1/8″	3.0 mm	VITON	21AP1K1V30-T0 TECHNOPOLYMER PPS	11W 24VDC	CIMBALI 533-896-600R
4	**1120106**	1/8″	3.0 mm	VITON	21AP1K1V30-T0 TECHNOPOLYMER PPS	11W 24VDC	FAEMA 533896600R

SOLENOID VALVES OLAB 2 WAYS
ELETTROVALVOLE OLAB 2 VIE
MAGNETVENTILE OLAB 2 WEGE
ELECTROVÁLVULAS OLAB 2 VÍAS

1

2

3

Photo	LF Code	Connections (ø)	Orifice (ø)	Seal	Model	Coil type	Suitable for
1	**1120340**	---	2.0 mm	VITON	5859/B	9VA 230V 50Hz	BRASILIA 09436.4.00.08
2	**1120247**	1/8″	2.0 mm	VITON	6000/6	9VA 230V 50Hz	ASTORIA/CMA 18161988
2	**1120247**	1/8″	2.0 mm	VITON	6000/6	9VA 230V 50Hz	ORCHESTRALE D18161988
2	**1120247**	1/8″	2.0 mm	VITON	6000/6	9VA 230V 50Hz	WEGA WY18161988
3	**5030343**	1/8″	2.5 mm	EPDM	6000/4	9/12.5VA 230V 50Hz	SAECO 9121.080.00A

SOLENOID VALVES OLAB 3 WAYS
ELETTROVALVOLE OLAB 3 VIE
MAGNETVENTILE OLAB 3 WEGE
ELECTROVÁLVULAS OLAB 3 VÍAS

1

2

3

4

5

Photo	LF Code	Connections (ø)	Orifice (ø)	Seal	Outlet (ø)	Model	Coil type	Suitable for
1	**1120004**	---	1.4 mm	VITON	7 mm	8000/7	15VA 220/230V 50Hz	BRASILIA 01984.4.00.08
1	**1120004**	---	1.4 mm	VITON	7 mm	8000/7	15VA 220/230V 50Hz	ISOMAC IS000200
2	**1120315**	1/8″	1.5 mm	VITON	7 mm	9000BH/K5FV	9VA 230V 50Hz	LAVAZZA 10065747
2	**1120187**	1/8″	1.5 mm	VITON	7 mm	9000/FZ	9VA 230V 50Hz	PAVONI 0R14210010
2	**1120187**	1/8″	1.5 mm	VITON	7 mm	9000/FZ	9VA 230V 50Hz	RDL 14210010
3	**1120107**	1/8″	1.5 mm	VITON	7 mm	9000/H	10W 24VDC	---
3	**1120188**	1/8″	1.1 mm	VITON	7 mm	9500/HEVT9000	9/12VA 230V 50Hz	SAECO 11011462
4	**1120366**	---	1.4 mm	VITON	7 mm	8000/3	15VA 220/230V 50Hz	GAGGIA DM1645/001
5	**1120263**	1/8″	1.4 mm	VITON	1/8 CONIC	8000BH/J5IV	15VA 220/230V 50Hz	BEZZERA 7702319

SOLENOID VALVES PARKER 2 WAYS
ELETTROVALVOLE PARKER 2 VIE
MAGNETVENTILE PARKER 2 WEGE
ELECTROVÁLVULAS PARKER 2 VÍAS

1

2

3

4

5

6

Photo	LF Code	Connections (ø)	Orifice (ø)	Seal	Model	Coil type	Suitable for
1	**1120352**	---	2.5 mm	VITON	VE125CV2	9W 220/230V 50/60Hz	ALL BRANDS - TUTTE LE MARCHE
1	**1120154**	---	2.5 mm	VITON	VE125CV2	9W 110/120V 50/60Hz	ALL BRANDS - TUTTE LE MARCHE
2	**1120700**	1/8″	2.5 mm	VITON	VE146FV	9W 220/230V 50/60Hz	ALL BRANDS - TUTTE LE MARCHE
2	**1120155**	1/8″	2.5 mm	VITON	VE146V	9W 110/120V 50/60Hz	ALL BRANDS - TUTTE LE MARCHE
2	**1120151**	1/8″	3.0 mm	VITON	VE146HV	9W 110/120V 50/60Hz	ALL BRANDS - TUTTE LE MARCHE
2	**1120354**	1/4″	2.5 mm	VITON	VE146NV	9W 220/230V 50/60Hz	ALL BRANDS - TUTTE LE MARCHE
2	**1120153**	1/4″	3.0 mm	VITON	VE146YV	9W 110/120V 50/60Hz	ALL BRANDS - TUTTE LE MARCHE
2	**1120348**	1/4″	3.0 mm	VITON	VE146V	9W 220/230V 50/60Hz	SPAZIALE 06478
2	**1120259**	1/4″	4.5 mm	VITON	VE146.3KV	14W 220/230V 50/60Hz	VIBIEMME ELETELE2A2245
3	**1120355**	1/8″	2.5 mm	RUBY	VE1402IR	9W 220/230V 50/60Hz	ALL BRANDS - TUTTE LE MARCHE
3	**1120318**	1/8″	2.5 mm	VITON	201XGIAGV7-F	9W 220/240V 50/60Hz	ASTORIA CMA 4618162002
3	**1120318**	1/8″	2.5 mm	VITON	201XGIAGV7-F	9W 220/240V 50/60Hz	LAVAZZA 10062979
3	**5019235**	1/8″	2.5 mm	VITON	7121Z	9W 24VAC 50/60Hz	CIMBALI 533-798-400
3	**5019235**	1/8″	2.5 mm	VITON	7121Z	9W 24VAC 50/60Hz	FAEMA 533798400
4	**2101493**	1/8″	4.0 mm	VITON	VE131	9W 220/230V 50/60Hz	FRACINO FC171
4	**1120246**	1/4″	2.2 mm	VITON	VE161.4EV	9W 220/230V 50/60Hz	BIANCHI 25034216
4	**1120246**	1/4″	2.2 mm	VITON	VE161.4EV	9W 220/230V 50/60Hz	LAVAZZA 10084193
4	**1120048**	1/4″	2.0 mm	VITON	VE161.4QVFOV	9W 220/230V 50Hz	EXPOBAR 60000100
5	**1120010**	1/8″	1.5 mm	VITON	746BVRF6	9W 220/230V 50/60Hz	SPAZIALE 00907
5	**1120386**	1/8″	1.5 mm	VITON	201XGRAGV7	9W 220/230V 50/60Hz	SANREMO 10303107
6	**5019884**	---	2.0 mm	VITON	175BV	6W 220/230V 50/60Hz	SANREMO 10303080

SOLENOID VALVES PARKER 3 WAYS
ELETTROVALVOLE PARKER 3 VIE
MAGNETVENTILE PARKER 3 WEGE
ELECTROVÁLVULAS PARKER 3 VÍAS

1

2

3

Photo	LF Code	Connections (ø)	Orifice (ø)	Seal	Outlet (ø)	Model	Coil type	Suitable for
1	**5023098**	1/8″	1.3 mm	VITON	1/8 CONIC	VE141R	9W 220/230V 50/60Hz	SIMONELLI 04100011
1	**1120321**	1/8″	2.0 mm	VITON	1/8 CONIC	VE141BV	9W 220/230V 50/60Hz	ALL BRANDS - TUTTE LE MARCHE
1	**5039016**	1/8″	3.0 mm	VITON	1/8 CONIC	VE141.2YV	9W 220/230V 50/60Hz	CARIMALI 96.00203
1	**5039016**	1/8″	3.0 mm	VITON	1/8 CONIC	VE141.2YV	9W 220/230V 50/60Hz	RENEKA 9007411
1	**5069160**	1/4″	2.5 mm	VITON	1/8 CONIC	VE141GV	9W 24VAC 50/60Hz	ALL BRANDS - TUTTE LE MARCHE
2	**1120088**	1/8″	2.0 mm	VITON	7 mm	N79.6QV	6W 220/230V 50/60Hz	ALL BRANDS - TUTTE LE MARCHE
3	**2102097**	---	1.5 mm	VITON	1/8 CONIC	VE108BV	14W 220/230V 50/60Hz	MARZOCCO B.2.004

SOLENOID VALVES PARKER 3 WAYS
ELETTROVALVOLE PARKER 3 VIE
MAGNETVENTILE PARKER 3 WEGE
ELECTROVÁLVULAS PARKER 3 VÍAS

1

2

3

4

Photo	LF Code	Connections (ø)	Orifice (ø)	Seal	Outlet (ø)	Model	Coil type	Suitable for
1	**1120335**	---	1.3 mm	RUBY	1/8 CONIC	VE128IR	9W 220/230V 50/60Hz	ALL BRANDS - TUTTE LE MARCHE
1	**1120350**	---	1.3 mm	RUBY	1/8 CONIC	VE128IR	9W 24VAC 50/60Hz	ALL BRANDS - TUTTE LE MARCHE
1	**1120101**	---	1.3 mm	RUBY	1/8 CONIC	VE128IR	9W 110/120V 50/60Hz	ALL BRANDS - TUTTE LE MARCHE
2	**1120351**	---	1.3 mm	RUBY	1/8	VE128GR	9W 220/230V 50/60Hz	BRASILIA - GAGGIA
3	**1120339**	---	1.3 mm	RUBY	1/8 CONIC	VE128IR	---	ALL BRANDS - TUTTE LE MARCHE
3	**1120439**	---	1.3 mm	VITON	1/8 CONIC	PM128IV	---	ALL BRANDS - TUTTE LE MARCHE
4	**1120265**	---	1.3 mm	RUBY	1/8	VE128GR	---	BRASILIA - GAGGIA

SOLENOID VALVES PARKER 3 WAYS
ELETTROVALVOLE PARKER 3 VIE
MAGNETVENTILE PARKER 3 WEGE
ELECTROVÁLVULAS PARKER 3 VÍAS

1

2

3

4

Photo	LF Code	Connections (ø)	Orifice (ø)	Seal	Outlet (ø)	Model	Coil type	Suitable for
1	**1120349**	---	1.3 mm	RUBY	1/8 CONIC	VE128IR	9W 220/230V 50/60Hz	ALL BRANDS - TUTTE LE MARCHE
3	**1120380**	---	1.3 mm	RUBY	1/8	VE128GR	9W 220/230V 50/60Hz	ELEKTRA
2	**1120264**	---	2.5 mm	VITON	1/8 CONIC	VE128IVA.6	9W 220/230V 50/60Hz	EXPOBAR 60000112
4	**1120476**	---	1.3 mm	RUBY	1/8 CONIC	VE128IR	9W 220/230V 50/60Hz	FUTURMAT 07976608
4	**1120476**	---	1.3 mm	RUBY	1/8 CONIC	VE128IR	9W 220/230V 50/60Hz	GAGGIA SPAGNA 07976608
4	**1120476**	---	1.3 mm	RUBY	1/8 CONIC	VE128IR	9W 220/230V 50/60Hz	ITALCREM 07976608
4	**1120476**	---	1.3 mm	RUBY	1/8 CONIC	VE128IR	9W 220/230V 50/60Hz	MAIRALI 07976608
4	**1120476**	---	1.3 mm	RUBY	1/8 CONIC	VE128IR	9W 220/230V 50/60Hz	VISACREM 07976608

DEDICATED SOLENOID VALVES
ELETTROVALVOLE DEDICATE
STANDMAGNETVENTILE
ELECTROVÁLVULAS ESPECÍFICAS

1

2

3

4

5

6

Photo	LF Code	Power supply	Suitable for	For machine model
1	**1120003**	9W 230V 50Hz	EXPOBAR 60000105	CARAT - DIAMANT - EB61 - ELEN - G10 - MARKUS
2	**5036415**	230V 50/60Hz	GAGGIA 11001543	PLATINUM VOGUE
2	**5036415**	230V 50/60Hz	SAECO 11001543	ODEAGIRO - TALEAGIRO
3	**1120275**	230V 50/60Hz	SAECO 11025742	ROYAL NEW
4	**5069469**	230V 50/60Hz	GAGGIA 20006558	ACCADEMIA
4	**5069469**	230V 50/60Hz	SAECO 20006558	ENERGICA FOCUS - EXPRELIA - EXPRELIA EVO CLASS TOP - XELSIS
5	**5032428**	---	GAGGIA 20000591	PLATINUM VISION
5	**5032428**	---	SAECO 20000591	ODEA - ODEA GIRO - TALEA
6	**1120255**	220/240V 50/60Hz	SPINEL SR.000.032.007	DUELUX - DUETTO - DUETTOLUX - ESSE - MINIMINI - RONDOLUX

SOLENOID VALVE CORES
NUCLEI ELETTROVALVOLE
KERNE MAGNETVENTILE
NÚCLEOS ELECTROVÁLVULAS

1

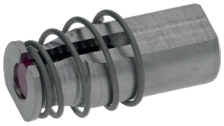
2

Photo	LF Code	Seal	Suitable for
1	**5038579**	VITON	MARZOCCO L100/H
2	**5102196**	RUBY	MARZOCCO

SWITCHES "UNIVERSAL"
INTERRUTTORI "UNIVERSALI"
UNIVERSELLE SCHALTER
INTERRUPTORES "UNIVERSALES"

1

2

3

4

Photo	LF Code	Notes
1	**1319581**	9.5.28.34G00
2	**1319582**	9.9.09.50G
3	**1319633**	SWITCH - INTERRUTTORE / 16A 250V
4	**1319632**	SWITCH - INTERRUTTORE / 16A 250V

SWITCHES "UNIVERSAL"
INTERRUTTORI "UNIVERSALI"
UNIVERSELLE SCHALTER
INTERRUPTORES "UNIVERSALES"

1

2

3

4

Photo	LF Code	Notes
1	**3319019**	SWITCH - INTERRUTTORE / 16A 250V
2	**3319029**	SWITCH - INTERRUTTORE / 16A 250V
3	**3319035**	SWITCH - INTERRUTTORE / 16A 250V
4	**3319251**	SWITCH - INTERRUTTORE / 16A 250V

SWITCHES "UNIVERSAL"
INTERRUTTORI "UNIVERSALI"
UNIVERSELLE SCHALTER
INTERRUPTORES "UNIVERSALES"

1

2

3

4

5

6

Photo	LF Code	Notes
1	**3319267**	PUSH BUTTON - PULSANTE / 16A 250V
2	**3319266**	PUSH BUTTON - PULSANTE / 16A 250V
3	**3319268**	PUSH BUTTON - PULSANTE / 16A 250V
4	**3319018**	CHANGE OVER SWITCH - DEVIATORE / 16A 250V
5	**3319261**	CHANGE OVER SWITCH - DEVIATORE / 16A 250V
6	**3319262**	CHANGE OVER SWITCH - DEVIATORE / 16A 250V

PVC INSULATING TAPE
NASTRI ISOLANTI IN PVC
ISOLIERBÄNDER AUS PVC
CINTAS AISLANTES DE PVC

LF Code	Colour	Length (m)
3180049	brown	10
3179007	brown	20
3180058	grey	10
3179005	grey	20
3180059	green	10
3179006	green	20
3180060	yellow	10
3180065	black	10
3179001	black	20
3179009	black	25
3180066	red	10
3179002	red	20
3180067	white	10
3179004	white	20
3180068	blue	10
3179003	blue	20
3180069	yellow-green	10
3179008	yellow-green	20

EDF-compliant tapes, operating temperature 0-80°C
Nastri a norma EDF , temperatura di utilizzo 0-80°C
Bänder nach EDF Norm, Betriebstemperatur 0-80°C
Cintas según normativas EDF, temperatura de uso 0-80°C

PTFE TAPES
NASTRI PTFE
BÄNDER PTFE
CINTAS PTFE

1 2 3

Photo	LF Code	Length (m)
1	**3180110**	12
2	**3180107**	12
3	**3092150**	30

Tapes in compliance with UNI EN 751/3
Nastri a norme UNI EN 751/3
Bänder nach UNI EN 751/3 Normen
Cintas según normativas 751/3

TERMINAL BLOCKS OF CERAMIC
MORSETTIERE IN CERAMICA
ANSCHLUSSKLEMMEN AUS KERAMIK
TABLEROS DE BORNES DE CERÁMICA

1

2

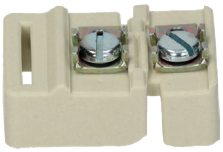
3

4

5

6

Photo	LF Code	Description	For cable	Working temperature	Nominal voltage	External dimensions
1	**3247008**	1-pole ceramic terminal block	---	---	---	21 x 21 x 8.5 mm - crack 11 x 2.66 mm
2	**3247013**	1-pole ceramic terminal block	max 6 mm^2	300°C	450V	16 x 12 x 16 mm
3	**3247010**	2-pole ceramic terminal block	---	---	---	32 x 46 x 15 mm
4	**3247003**	2-pole ceramic terminal block	max 6 mm^2	300°C	450V	21 x 18 x 16 mm
5	**3342001**	2-pole ceramic terminal block	max 6 mm^2	300°C	400V	25 x 23 x 20 mm
6	**3247006**	2-pole ceramic terminal block	max 10 mm^2	300°C	450V	24 x 21 x 20 mm

TERMINAL BLOCKS OF CERAMIC
MORSETTIERE IN CERAMICA
ANSCHLUSSKLEMMEN AUS KERAMIK
TABLEROS DE BORNES DE CERÁMICA

1

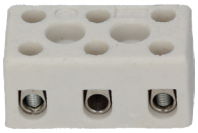
2

3

4

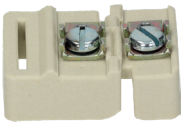
5

Photo	LF Code	Poles no.	Cable cross-section ø (mm^2)	Contact capacity	Maximum temperature (°C)
1	**3247003**	2	2.5	450V	300
1	**3247006**	2	6	450V	300
1	**3342001**	2	10	400V	300
2	**3247004**	3	2.5	450V	300
2	**3247007**	3	6	450V	300
2	**3247048**	3	16	450V	300
3	**3247005**	4	2.5	450V	300
3	**3342002**	4	6	450V	300
3	**3342003**	4	10	450V	300
4	**3247008**	1	4	450V	300
4	**3247013**	2	4	450V	300
5	**3247010**	2	---	450V	300

INSULATED FEMALE CONNECTORS
CONNETTORI FEMMINA ISOLATI
ANSCHLÜSSE INNENGEWINDE MIT ISOLIERUNG
CONECTORES HEMBRA AISLANTES

LF Code	Insulating colour	Cable cross-section ø (mm²)
3051116	RED - ROSSO	0.5÷1.5
3051117	BLUE - BLU	1.5÷2.5
3051118	YELLOW - GIALLO	2.5÷6.0

FORK INSULATED CABLE TERMINALS
TERMINALI A FORCELLA ISOLATI
GABELFÖRMIGE KABELSCHUHE MIT ISOLIERUNG
TERMINALES HORQUILLA AISLADOS

LF Code	Insulating colour	Hole ø (mm)	Cable cross-section ø (mm²)
3051035	RED - ROSSO	3	0.25÷1.5
3051141	RED - ROSSO	4	0.25÷1.5
3051036	RED - ROSSO	5	0.25÷1.5
3051037	RED - ROSSO	6	0.25÷1.5
3051038	BLUE - BLU	3	1.5÷2.5
3051142	BLUE - BLU	4	1.5÷2.5
3051143	BLUE - BLU	5	1.5÷2.5
3051145	BLUE - BLU	6	1.5÷2.5
3051039	YELLOW - GIALLO	4	2.5÷6.0
3051144	YELLOW - GIALLO	5	2.5÷6.0
3051146	YELLOW - GIALLO	6	2.5÷6.0

LOOP CABLE TERMINALS
TERMINALI A OCCHIELLO
KABELÖSEN
TERMINALES OJAL

LF Code	Cable cross-section ø (mm²)	Hole ø (mm)	Temperature
3051006	1÷2.5	4	+300°C
3051007	1÷2.5	5	+300°C
3051008	1÷2.5	6	+300°C
7121402	1÷2.6	4	+650°C
7121403	2.6÷6.6	4	+650°C
7121404	1÷2.6	6	+650°C
7121405	2.6÷6.6	6	+650°C

INSULATED LOOP CABLE TERMINALS
TERMINALI A OCCHIELLO ISOLATI
KABELÖSEN MIT ISOLIERUNG
TERMINALES OJAL AISLADOS

LF Code	Insulating colour	Hole ø (mm)	Cable cross-section ø (mm^2)
3051029	RED - ROSSO	3	0.25÷1.5
3051121	RED - ROSSO	3.5	0.25÷1.5
3051122	RED - ROSSO	4	0.25÷1.5
3051031	RED - ROSSO	5	0.25÷1.5
3051032	RED - ROSSO	6	0.25÷1.5
3051033	BLUE - BLU	3	1.5÷2.5
3051123	BLUE - BLU	4	1.5÷2.5
3051124	BLUE - BLU	5	1.5÷2.5
3051126	BLUE - BLU	6	1.5÷2.5
3051034	YELLOW - GIALLO	4	2.5÷6.0
3051125	YELLOW - GIALLO	5	2.5÷6.0
3051127	YELLOW - GIALLO	6	2.5÷6.0

POINT INSULATED CABLE TERMINALS
TERMINALI A PUNTALE ISOLATO
SPITZENFÖRMIGE KABELSCHUHE MIT ISOLIERUNG
TERMINALES PUNTAL AISLADO

LF Code	Insulating colour	Cable cross-section ø (mm^2)
3051131	RED - ROSSO	0.25÷1.5
3051132	BLUE - BLU	1.5÷2.5
3051133	YELLOW - GIALLO	2.5÷6.0

CYLINDRICAL FEMALE INSULATED CABLE TERMINALS
TERMINALI CILINDRICI ISOLATI FEMMINA
KABELSCHUHE ZYLINDRISCH ISOLIERT INNENGEWINDE
TERMINALES CILÍNDRICOS AISLADOS HEMBRA

LF Code	Insulating colour	Cross-section ø (mm)	Cable cross-section ø (mm^2)
3051161	RED - ROSSO	4	0.25÷1.5
3051053	BLUE - BLU	4	1.5÷2.5
3051162	BLUE - BLU	5	1.5÷2.5
3051054	YELLOW - GIALLO	5	2.5÷6.0

CYLINDRICAL MALE INSULATED CABLE TERMINALS
TERMINALI CILINDRICI ISOLATI MASCHIO
KABELSCHUHE ZYLINDRISCH MIT ISOLIERUNG
TERMINALES CILÍNDRICOS AISLADOS MACHO

LF Code	Insulating colour	Cross-section ø (mm)	Cable cross-section ø (mm²)
3051163	RED - ROSSO	4	0.25÷1.5
3051055	BLUE - BLU	4	1.5÷2.5
3051164	BLUE - BLU	5	1.5÷2.5
3051056	YELLOW - GIALLO	5	2.5÷6.0

TOTALLY INSULATED FEMALE FASTON CABLE TERMINALS
TERMINALI FASTON COMPLETAMENTE ISOLATI FEMMINA
KABELSCHUHE FASTON VOLL ISOLIERT INNENGEWINDE
TERMINALES FASTON COMPLETAMENTE AISLADOS HEMBRA

LF Code	Insulating colour	Terminal (mm)	Cable cross-section ø (mm²)
3051181	RED - ROSSO	6.3x0.8	0.25÷1.5
3051041	RED - ROSSO	4.8x0.8	0.25÷1.5
3051001	RED - ROSSO	2.8x0.8	0.25÷1.5
3051182	BLUE - BLU	6.3x0.8	1.5÷2.5
3051043	BLUE - BLU	4.8x0.8	1.5÷2.5
3051042	BLUE - BLU	2.8x0.8	1.5÷2.5
3051044	YELLOW - GIALLO	6.3x0.8	2.5÷6.0

FASTON FEMALE CABLE TERMINALS
TERMINALI FASTON FEMMINA
KABELSCHUHE FASTON INNENGEWINDE
TERMINALES FASTON HEMBRA

LF Code	Cable cross-section ø (mm²)	Terminal (mm)
3051067	1÷2.5	6.3x0.8
3051010	1÷2.5	6.3x0.8
3051021	1.5÷2.5	6.3x0.8

FEMALE INSULATED FASTON CABLE TERMINALS
TERMINALI FASTON ISOLATI FEMMINA
KABELSCHUHE FASTON ISOLIERT INNENGEWINDE
TERMINALES FASTON AISLADOS HEMBRA

LF Code	Insulating colour	Terminal (mm)	Cable cross-section ø (mm²)
3051101	RED - ROSSO	2.8x0.8	0.25÷1.5
3051040	BLUE-BLU	2.8x0.8	1.5÷2.5
3051102	RED - ROSSO	4.8x0.8	0.25÷1.5
3051103	BLUE - BLU	4.8x0.8	1.5÷2.5
3051104	RED - ROSSO	6.3x0.8	0.5÷1.5
3051105	BLUE - BLU	6.3x0.8	1.5÷2.5
3051106	YELLOW - GIALLO	6.3x0.8	4÷6

FASTON TERMINALS ISOLATED M
TERMINALI FASTON ISOLATI MASCHIO
FASTON TERMINALE ISOLIERT M
TERMINALES FASTON AISLADOS M

LF Code	Insulating colour	Terminal (mm)	Cable cross-section ø (mm²)
3051047	RED - ROSSO	6.3x0.8	0.25÷1.5
3051046	RED - ROSSO	4.8x0.8	0.25÷1.5
3051045	RED - ROSSO	2.8x0.8	0.25÷1.5
3051050	BLUE - BLU	6.3x0.8	1.5÷2.5
3051049	BLUE - BLU	4.8x0.8	1.5÷2.5
3051048	BLUE - BLU	2.8x0.8	1.5÷2.5
3051052	YELLOW - GIALLO	6.3x0.8	2.5÷6.0

INSULATED FASTON CABLE TERMINALS M-F
TERMINALI FASTON ISOLATI MASCHIO-FEMMINA
KABELSCHUHE FASTON ISOLIERT AUSSENGEWINDE-INNENGEWINDE
TERMINALES FASTON AISLADOS MACHO-HEMBRA

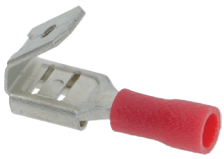

LF Code	Insulating colour	Terminal (mm)	Cable cross-section ø (mm²)
3051110	RED - ROSSO	6.3x0.8	0.25÷1.5
3051111	BLUE - BLU	6.3x0.8	1.5÷2.5
3051057	YELLOW - GIALLO	6.3x0.8	2.5÷6.0

INSULATED END PIPES
TUBETTI A TERMINALE ISOLATO
RÖHRCHEN MIT KABELSCHUHE ISOLIERT
TUBOS TERMINAL AISLADO

LF Code	Insulating colour	Pin (mm)	Cable cross-section ø (mm²)
3051171	GREY - GRIGIO	0.75x8	0.75
3051172	RED - ROSSO	1x8	1
3051173	RED - ROSSO	1.5x8	1.5
3051174	BLUE - BLU	2.5x12	2.5
3051175	GREY - GRIGIO	4x9	4
3051176	YELLOW - GIALLO	6x12	6
3051177	RED - ROSSO	10x12	10

7150401

INSULATED END PIECES BOX

ADERENDHÜLSEN SET

SCATOLA TERMINALI ISOLATI ASSORTITI

CAJA TERMINALES AISLADOS SURTIDOS

7150402

INSULATED END PIECES BOX

ADERENDHÜLSEN SET

SCATOLA TERMINALI ISOLATI ASSORTITI

CAJA TERMINALES AISLADOS SURTIDOS

7150406

INSULATED END PIECES BOX

ADERENDHÜLSEN SET

SCATOLA TERMINALI ISOLATI ASSORTITI

CAJA TERMINALES AISLADOS SURTIDOS

TOOLS
UTENSILI
WERKZEUGE
UTENSILIOS

1

2

3

4

5

6

Photo	LF Code	Notes
1	**1505002**	EXTRACTOR FOR FILTER S.STEEL - ESTRATTORE PER FILTRI
2	**1394001**	UNIVERSAL WRENCH - CHIAVE UNIVERSALE
3	**1505001**	4 HOOKS - SET 4 UNCINI
4	**5500399**	BODKIN FOR GASKET REMOVAL - PUNTERUOLO PER GUARNIZIONI
5	**3394392**	INSPECTION MIRROR WITH LIGHT - SPECCHIETTO DA ISPEZIONE
6	**3394906**	INSPECTION MIRROR - SPECCHIETTO DA ISPEZIONE

ACCESSORIES FOR VIBRATORY PUMPS ULKA
ACCESSORI PER POMPE VIBRAZIONE ULKA
ZUBEHÖR FÜR VIBRATIONSPUMPEN ULKA
ACCESORIOS PARA BOMBAS VIBRATORIAS ULKA

1

2

3

4

5

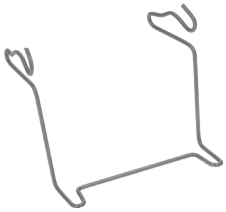
6

Photo	LF Code	Description	For model
1	**1331023**	SQUARE DAMPER - ANTIVIBRANTE	EX - EP - EK - EA
1	**1331022**	SQUARE DAMPER - ANTIVIBRANTE	HF
2	**1331042**	SQUARE DAMPER - ANTIVIBRANTE	DELONGHI
3	**1331052**	SQUARE DAMPER - ANTIVIBRANTE	JURA
4	**1391010**	SHOCK ABSORBER - AMMORTIZZATORE	ALL MODELS - TUTTI I MODELLI
5	**1391001**	WIRE SUPPORT - SUPPORTO A FILO	ALL MODELS - TUTTI I MODELLI
6	**1391009**	WIRE SUPPORT - SUPPORTO A FILO	VENDING MODELS

ACCESSORIES FOR VIBRATORY PUMPS ULKA
ACCESSORI PER POMPE VIBRAZIONE ULKA
ZUBEHÖR FÜR VIBRATIONSPUMPEN ULKA
ACCESORIOS PARA BOMBAS VIBRATORIAS ULKA

1

2

3

4

5

6

Photo	LF Code	Description
1	**1122609**	BY PASS - 1/8"F
1	**1349276**	BY PASS - 1/8"M-1/8"F
2	**1331019**	VALVE S2
2	**1331014**	VALVE S3
2	**1331020**	VALVE S3BP
2	**1331040**	VALVE S3HPR
3	**1331041**	VALVE S11/B
4	**1349651**	FITTING - RACCORDO - EX EP
5	**1331056**	FITTING - RACCORDO - MF HF
6	**1349652**	FITTING - RACCORDO

VIBRATORY PUMPS ULKA
POMPE VIBRAZIONE ULKA
VIBRATIONSPUMPEN ULKA
BOMBAS VIBRATORIAS ULKA

1
EP

2
EP.GW

3
EX

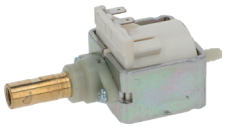
4
EX.GW

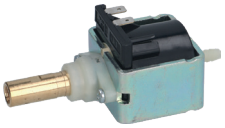
5
EX

6
EP / EK

Photo	LF Code	Model	Watt - Volt	Connections
1	**1331018**	EP4	48W 230V 50Hz	ø 1/8"- ø 6 mm
1	**1122738**	EP5	48W 24V 50/60Hz	ø 1/8"- ø 6 mm
1	**1122737**	EP5	48W 230V 50Hz	ø 1/8"- ø 6 mm
1	**1331054**	EP7	48W 230V 50Hz	ø 1/8"- ø 6 mm
1	**1331037**	EP8	26W 230/240V 50Hz	ø 1/8"- ø 6 mm
2	**1122002**	EP5GW	48W 230V 50Hz	ø 1/8"- ø 6 mm
2	**1331026**	EP5GW	48W 230V 50Hz	countersunk - svasata ø 1/8"- ø 6 mm
2	**1331028**	EP8GW	26W 230V 50Hz	ø 1/8"- ø 6 mm
3	**1122746**	EX4	48W 230V 50Hz	ø 1/8"- ø 6 mm
3	**1122747**	EX4	48W 24V 50/60Hz	ø 1/8"- ø 6 mm
3	**1122735**	EX5	48W 230V 50Hz	ø 1/8"- ø 6 mm
3	**1122739**	EX5	48W 230V 50Hz	countersunk - svasata ø 1/8"- ø 6 mm
3	**1122736**	EX5	48W 24V 50/60Hz	ø 1/8"- ø 6 mm
3	**1122740**	EX5	48W 24V 50/60Hz	countersunk - svasata ø 1/8"- ø 6 mm
3	**1331036**	EX7	48W 24V 50/60Hz	ø 1/8"- ø 6 mm
3	**1120025**	EX7	48W 230V 50Hz	ø 1/8"- ø 6 mm
4	**1331029**	EX4GW	48W 230V 50Hz	ø 1/8"- ø 6 mm
4	**1331006**	EX5GW	48W 230V 50Hz	ø 1/8"- ø 6 mm
4	**1331016**	EX7GW	48W 230V 50Hz	ø 1/8"- ø 6 mm
5	**1122601**	EX5	41W 120V 60Hz	ø 1/8"- ø 6 mm
5	**1122604**	EAX4	52W 120V 60Hz	ø 1/8"- ø 6 mm
5	**2101958**	EAX5	52W 120V 60Hz	ø 1/8"- ø 6 mm
5	**5062745**	EAX5	64W 220V 60Hz	ø 1/8"- ø 6 mm
6	**2102265**	EP5	41W 120V 60Hz	ø 1/8"- ø 6 mm
6	**5062552**	EAP5	52W 120V 60Hz	ø 1/8"- ø 6 mm
6	**1122748**	EK	54W 230V 50Hz	ø 1/8"- ø 6 mm

VIBRATORY PUMPS ARS/INVENSYS
POMPE VIBRAZIONE ARS/INVENSYS
VIBRATIONSPUMPEN ARS/INVENSYS
BOMBAS VIBRATORIAS ARS/INVENSYS

1

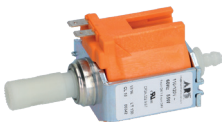
2

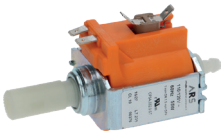
3

4

5

6

Photo	LF Code	Model	Watt - Volt	Connections
1	**1122741**	ARS/INVENSYS - CP3A/ST	65W 230V 50Hz	ø 1/8"
2	**1122014**	ARS/INVENSYS - CP3A/ST	55W 110/120V 60Hz	ø 1/8"
3	**1331080**	ARS/INVENSYS - CP3A/ST	55W 110/120V 60Hz	ø 1/8"
4	**D331007**	ARS/INVENSYS - CP3A/ST	65W 230/240V 50Hz	ø 1/8"
5	**1443084**	CONTACT THERMOSTAT 115°C	---	---
6	**1250371**	SPRING - MOLLA	---	---

FILTERS BRITA
FILTRI BRITA
FILTER BRITA
FILTROS BRITA

LF Code	Model	Dimensions	Water temperature	Capacity at 10°KH	Operating pressure	Flow rate
7151296	C 1100	ø 184x554 mm	4÷30°C	11500 L	2÷8.6 bar	120 L/h
3010607	C 500	ø 149x554 mm	4÷30°C	6800 L	2÷8.6 bar	120 L/h
3010606	C 300	ø 124x476 mm	4÷30°C	4000 L	2÷8.6 bar	60 L/h
3010605	C 150	ø 117x421 mm	4÷30°C	2408 L	2÷8.6 bar	60 L/h
3010608	C 50	ø 117x267 mm	4÷30°C	960 L	2÷8.6 bar	60 L/h
3010609	C 25	ø 117x267 mm	4÷30°C	352 L	2÷8.6 bar	30 L/h
3010617	C 500	---	---	---	---	---
3010616	C 300	---	---	---	---	---
3010615	C 150	---	---	---	---	---
3010618	C 50	---	---	---	---	---
3010619	C 25	---	---	---	---	---

FILTERS BRITA HEADS
FILTRI BRITA TESTATE
FILTER BRITA KOPF
FILTROS BRITA CABEZAS

1

2

3

4

Photo	LF Code	Notes
1	**3010622**	G 3/8" - BYPASS 70%
2	**3010623**	G 3/8" - BYPASS 30%
3	**3600067**	JG8 - BYPASS 30%
4	**7151297**	JG8 - BYPASS 70%

FILTERS BRITA ACCESSORIES
FILTRI BRITA ACCESSORI
FILTER BRITA ZUBEHÖR
FILTROS BRITA ACCESORIOS

1

2

3

4

5

6

Photo	LF Code	Notes
1	**3010070**	FLOWMETER 3/4"M-3/4"F MODEL 100-700A
2	**5067647**	FLOWMETER 3/8"M-3/8"F MODEL 10-100A
3	**3010621**	CARBON TEST
4	**3010620**	TOTAL TEST
5	**3600068**	3/4" Fp x 3/8" Fp 1500 mm
6	**3010220**	KIT

FILTERS BWT WATER+MORE
FILTRI BWT WATER+MORE
FILTER BWT WATER+MORE
FILTROS BWT WATER+MORE

LF Code	Description	h (mm) *	Water temperature	Capacity at 10°KH	Operating pressure
7150444	BESTCLEAR 2XL	465	4÷30°C	9000 L	2÷8 bar
3010702	BESTMAX X	270 mm	4÷30°C	720 L	2÷8 bar
3010703	BESTMAX S	350 mm	4÷30°C	1200 L	2÷8 bar
3010704	BESTMAX V	410 mm	4÷30°C	3000 L	2÷8 bar
3010705	BESTMAX M	465 mm	4÷30°C	4560 L	2÷8 bar
3010706	BESTMAX L	490 mm	4÷30°C	6240 L	2÷8 bar
3010707	BESTMAX XL	492 mm	4÷30°C	8160 L	2÷8 bar
7150446	BESTMAX 2XL	574 mm	4÷30°C	8270 L	2÷8 bar
7150445	BESTTASTE X	280 mm	4÷30°C	10000 L	2÷8 bar
2103994	BESTPROTECT V	420 mm	4÷30°C	1500 L	2÷8 bar
5109673	ANALYSIS TEST KIT	---	---	---	---

* complete with head
* Compreso di testa
* komplett mit Kopf
* Completo con cabeza

FILTERS BWT WATER+MORE ACCESSORIES
FILTRI BWT WATER+MORE ACCESSORI
FILTER BWT WATER+MORE ZUBEHÖR
FILTROS BWT WATER+MORE ACCESORIOS

1

2

3

Photo	LF Code	Notes
1	**3010700**	3/8"
2	**3010701**	3/8"
3	**3010708**	---

EVERPURE FILTER
FILTRI EVERPURE
FILTER EVERPURE
FILTROS EVERPURE

LF Code	Model	Dimensions	Water temperature	Capacity at 18°Fr	Operating pressure	Flow rate
3010223	ESO6	ø 79x435 mm	2÷38°C	1700 L	0.7÷8.5 bar	1.9 L/min
3010224	ESO7	ø 79x530 mm	2÷38°C	2300 L	0.7÷8.5 bar	1.9 L/min
3600032	AC	ø 79x260 mm	2÷38°C	2800 L	0.7÷8.5 bar	1.9 L/min
3600102	4H	ø 79x375 mm	2÷38°C	5600 L	0.7÷8.5 bar	1.9 L/min
3600034	4DC	ø 79x375 mm	2÷38°C	5677 L	0.7÷8.5 bar	1.9 L/min
3600111	2K PLUS	ø 79x260 mm	2÷38°C	5678 L	0.7÷8.5 bar	1.9 L/min
3600001	4C	ø 79x375 mm	2÷38°C	11300 L	0.7÷8.5 bar	1.9 L/min
3600112	4K PLUS	ø 79x375 mm	2÷38°C	11300 L	0.7÷8.5 bar	1.9 L/min
7123807	BH2	ø 79x370 mm	2÷38°C	11355 L	0.7÷8.5 bar	1.9 L/min
3600107	4CB5	ø 79x375 mm	2÷38°C	22710 L	0.7÷8.5 bar	6.3 L/min
3600108	4CB5-S	ø 79x375 mm	2÷38°C	22710 L	0.7÷8.5 bar	6.3 L/min
3600106	MC2	ø 79x530 mm	2÷38°C	34000 L	0.7÷8.5 bar	6.3 L/min
3600103	MH2	ø 79x530 mm	2÷38°C	34000 L	0.7÷8.5 bar	6.3 L/min

FILTERS EVERPURE ACCESSORIES
FILTRI EVERPURE ACCESSORI
FILTER EVERPURE ZUBEHÖR
FILTROS EVERPURE ACCESORIOS

1

2

3

4

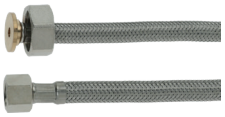
5

Photo	LF Code	Notes
1	**3600104**	QL2-HO
2	**3600002**	QL3
3	**3600035**	QL3B
4	**3600044**	ø 3/8"-3/8"
5	**3600043**	ø 3/8"x3/4" - 1500 mm

3010232

TOTAL HARDNESS ANALYSIS PAPERS 100 PCS

CARTINE ANALISI DUREZZA TOTALE 100 PZ

PAPIERSTREIFEN GESAMTHÄRTEANALYSE 100 STK

PAPELES ANÁLISIS DUREZA TOTAL 100 UDS

D087059

WATER HARDNESS ANALYSIS TEST KIT 43X9783

KIT TEST ANALISI DUREZZA ACQUA 43X9783

WASSERHÄRTE TEST KIT 43X9783

KIT TEST ANÁLISIS DUREZA AGUA 43X9783

genuine

LF GROUP

One app for both **smartphone** and **tablet**

View all interactive catalogues

IOS, Android, tablet or smartphone
LF Group is always with you

FIND OUT THE **NEW FEATURES**

New interface
Completely revamped and easy to use
Stay updated on all LF news

360° Picture
Discover more than 20,000 items down to the smallest detail

Catalogues
The whole LF sales program in an instant

Filters
Filter items by machine model, brand, sector and product family

Exploded drawings
More than 200,000 exploded drawings at your disposal at any time

Barcode
Easily find an item using its barcode

Download our app today!

Download on the App Store

GET IT ON Google Play

190419_4L_5000_A4_115-250_pz
LF3DT41

Distributing Spare Parts and Accessories worldwide

LF SpA a socio unico ITALY
via Voltri, 80 - 47522 Cesena (FC) ITALY
Tel. +39 0547 34 11 11 - Fax +39 0547 34 11 10
www.lfricambi724.it - info@lfricambi.it
Export Dept. Tel. +39 0547 34 11 50 - Fax +39 0547 34 11 55
www.lfspareparts724.com - export@lfspareparts.com

EPGC Sas FRANCE
13, Rue des Forts - 59960 Neuville en Ferrain
Tel. +33 (0)3 20 25 06 21 - Fax +33 (0)3 20 25 34 12
www.epgc.com - epgc@epgc.com

OOO LF RUSSIAN FEDERATION
Ul. Anatoliya Zhivova, 8 - office 1 - 123100 Moscow
Tel./Fax +7 495 725 26 53
www.lfspareparts724.ru - info@lfspareparts.ru

LF Repuestos Horeca S.L.U. SPAIN
Polígono Industrial Carpetania - C/Miguel Faraday, 8 - 28906 Getafe
Tel. +34 91 477 91 00 - Fax +34 91 477 90 81
www.lfrepuestos-horeca724.es - info@lfrepuestos.es
LF Scandinavia Aps - LF Spareparts S.p.A. DENMARK
Nupark, 51 - 7500 Holstebro
Tel. +45 70 70 77 33
www.lfspareparts724.dk - denmark@lfspareparts.dk

LF Spare Parts Ltd. UNITED KINGDOM
A10a Lakeside Business Park, Broadway Lane
South Cerney, Gloucestershire GL7 5XL
Tel. +44 (0)1285 86 16 25 - Fax +44 (0)1285 86 39 49
www.lfspareparts724.co.uk - info@lfspareparts.co.uk

LF Central East Europe s.r.o. CZECH REPUBLIC
Antala Staška 1859/34
14000 Praha 4 - Krč
Tel. +420 234 129 707
www.lfspareparts724.cz - info@lfspareparts.cz

LF SPARE PARTS INC. USA
Legal address:
155 Office Plaza Dr - Suite A - Tallahassee, FL 32301
Business/Mailing address:
1100 South Tower, 225 Peachtree St., N.E. - Atlanta, GA 30303, USA
Tel. +1-404-525-2600 - Fax +1-404-586-3528
www.lfspareparts724.us - info@lfspareparts.us

AUSTRALIA AND NEW ZEALAND
www.lfspareparts724.com
australia@lfspareparts.com

AUSTRIA
www.lfersatzteile724.at
info@lfersatzteile.at

BALKAN COUNTRIES
www.lfspareparts724.com
balcani@lfspareparts.com

BALTIC COUNTRIES
www.lfspareparts724.com
baltic@lfspareparts.com

LATIN AMERICA AND THE CARIBBEAN
www.lfrepuestos-horeca724.es
export@lfrepuestos.es

POLAND
www.lfspareparts724.pl
info@lfspareparts.pl

SOUTH KOREA
www.lfspareparts724.com
asia@lfspareparts.com

TURKEY
www.lfyedekparca724.com
export@lfspareparts.com