

Código Code	Tipo Type	Volt.	Cód. GICAR GICAR code	Marca Brand
AS.216				ASTORIA
AS.353		220-240V		ASTORIA
AS.354		120V		ASTORIA
AS.401		110V		ASTORIA
AS.402		220-240V		ASTORIA
AS.403		110V		ASTORIA
AS.404		220-240V		ASTORIA
AS.353		220-240V		WEGA/ASTORIA
AS.354		120V		WEGA/ASTORIA
AZ.343		220V		AZKOYEN
BE.142	RL.40/3ES/F+SIC	230V C.A	9.1.15.61	BEZZERA
BE.374	RL.40/3ES/F+SIC	230V C.A	9.1.15.58	BEZZERA
BE.403	RL.40/3ES/F+SIC	115V C.A	--	BEZZERA
BE.760		110-220V		BEZZERA GALATEA/DOMUS
BE.761		220-230V		BEZZERA GALATEA/DOMUS
BE.762		240V		BEZZERA GALATEA/DOMUS
BFC.99				BFC
BFC.110				BFC
BF.579		230V		BRASILIA
BF.580		115V		BRASILIA
BF.2307		230V		BRASILIA
BF.2308		230V C.A		BRASILIA
BF.513		230V		BRASILIA
BF.817		230V		BRASILIA
BF.3313		110V		BRASILIA
BF.3131		230V		BRASILIA
C.310	RL.30/1E-2C/F	230V C.A	9.1.40.31	CIMBALI
C.493	RL.30/3ES/F	230V C.A	9.1.19.09	CIMBALI
C.515				CIMBALI
CA.35				CARIMALI
CA.36				CARIMALI
CA.163				CARIMALI
CA.172	RL.30/1E/F	230V C.A	9.1.00.02	CARIMALI
CA.311	SCH.30S.T	230V C.A	9.1.23.12	CARIMALI
CON.387	--	230V C.A	8.8.17.17	CONTI
CSC.38				LA SCALA
CSC.121				LA SCALA
CSC.166				LA SCALA
CSC.167				LA SCALA
CSC.168				LA SCALA
ECM.71				ECM
EK.143	RL.30/1E-2C/F	230V C.A	9.1.40.23	ELEKTRA
EX.90	RL.30/1E-2C/F	115V C.A	--	EXPOBAR
EX.91	RLO-1/E/SIC/F+led	110V		EXPOBAR
EX.124	RL1E/2C+KNC/F	240V		EXPOBAR
EX.379	ET 30 F 2GR	240V		EXPOBAR
GI.578	RL.30/1E-2C/F UL	230V C.A	9.1.40.41	GAGGIA ITALIA
GI.587	RL.30/1E-2C/F UL	115V C.A	9.1.40.43	GAGGIA ITALIA
GI.807	GE-GD model	230V C.A	--	GAGGIA ITALIA
GI.856				GAGGIA ITALIA
I.778	30UZ 230VAC	230V	9.5.17.80 G01	ASCASO
I.779	30UZ 120VAC	120V	9.5.17.81 G01	ASCASO
I.1173	--	230V	9.1.41.63 G	ASCASO

Centralitas nivel Level electronic boxes

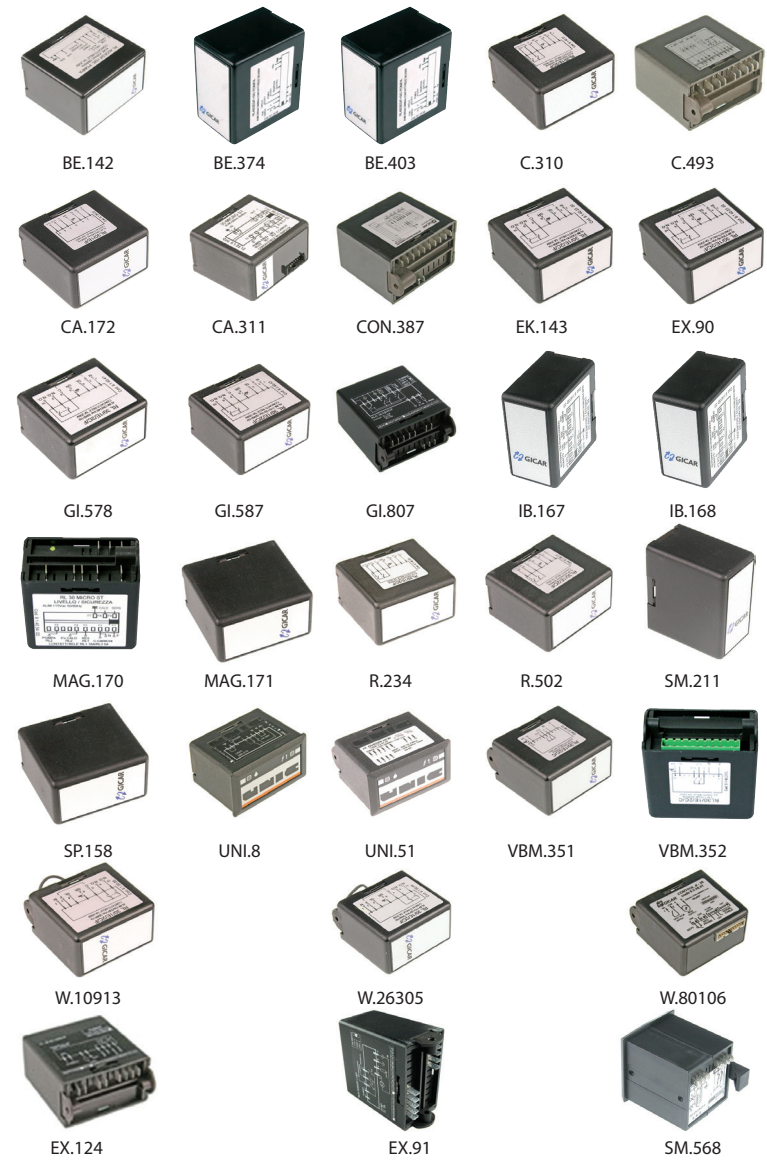

Centralitas Nivel Gicar n Gicar Level Electronic Boxes (2)

Código Code	Tipo Type	Volt.	Cód. GICAR GICAR code	Marca Brand
IB.168	RL.30 Micro ST	115V C.A	--	IBERITAL
IB.166	RL.30/1E/2C/F115/120V	110V	9.1.40.22G.00	IBERITAL
IB.525		220V		IBERITAL L'ANNA/JUNIOR
IB.167	RL.30 Micro ST	230V C.A	9.1.40.52	IBERTIAL
MAG.170	MS/ES40 model	230V C.A	--	MAGISTER
MAG.171	MS/ES40 model	110V C.A	--	MAGISTER
P.575		230V C.A		PAVONI
R.234	RL.30/1E-2C/F	230V C.A	9.1.40.20	RANCILIO
R.502	RL.30/1E-2C/F 240K	230V C.A	9.1.00.73	RANCILIO
R.1753		220-240V		RANCILIO
CRY.19				ROYAL
SM.211	RL.30/1E-2C/F	230V C.A	9.1.00.91	SAN MARCO
SM.568		220V		SAN MARCO
SM.569		110V		SAN MARCO
S.901		115V		SIMONELLI
S.230		230V		SIMONELLI
S.285		230V		SIMONELLI
S.389		110V		SIMONELLI
SP.158	RL.30 Maq. manual	230V C.A	9.9.00.06	SPAZIALE
SP.446		230V		SPAZIALE
SP.447		110V		SPAZIALE
SP.449		110V sonda probe		SPAZIALE
SP.363	RLA 1E/F 230V	230V		SPAZIALE
SP.445		110V		SPAZIALE
CSV.46				SV ITALIA
UNI.51	DV02xN new	230V C.A	--	UNIC
UNI.8	NM.279	230V C.A	--	UNIC
UNI.8	8 pins NM279			UNIC
UNI.51	13 pins DV02XM			UNIC
VBM.351	RL.30/1E-2C/F	230V C.A	9.1.40.12	VBM
VBM.352	RL.30/1E-2C/F	115V C.A	--	VBM
VBM.403				VBM
VBM705				VBM
VBM.572				VBM
VBM.573				VBM
VBM.694				VBM
VBM.695				VBM
FE.108	RL.1 1GR/TH/F	230V		VFA EXPRES 1GR
FE.107	RL-2GR+RL+THE/F	230V		VFA EXPRES 3GR
W.10913	RL.30/1E-2C/F	230V C.A	9.1.00.95	WEGA
W.26305	RL.30/1E-2C/F	110V C.A	9.1.00.96	WEGA
W.80106	Control D30	230V C.A	9.5.20.51	WEGA
W.5291		230V	9.5.20.81	WEGA
W.10769	RL.1E/2C/F	230V		WEGA
W.5269				WEGA
W.80106		230V	9.5.20.81	WEGA
W.80220		9V		WEGA
W.80221		12V	01.16.0247	WEGA



Figura Picture	Código Code	Tipo Type	Volt.	Cód. GICAR GICAR code
1	GI.345	RL.30/1E-2C/11	230V C.A	9.1.40.02
1	GI.586	RL.30/1E-2C/11	110V C.A	--
2	GI.320	RL.30/3ES/11	230V C.A	9.1.10.11
2	GI.344	RL.60/1DT/11	24V C.A	9.1.09.00
3	GI.343	RL.60/1DT/11	230V C.A	9.1.09.01



Figura Picture	Código Code	Tipo Type	Volt.	Cód. GICAR GICAR code
1	BF.149	RL.70/1E-2C/8	230V C.A	9.1.08.06
1	F.1351	RL.70/1E-2C/8	110V C.A	9.1.08.07
2	G.438	RL.30/1E/8	230V C.A	9.1.00.00
3	GI.323	RL.40/GR/8	230V C.A	9.1.13.00
3	GI.324	RL.40/GR/8	24V C.A	9.1.13.01
4	BF.261	8 Pins	110V C.A	BRASILIA
5	BF.262	11 Pins	110V C.A	BRASILIA

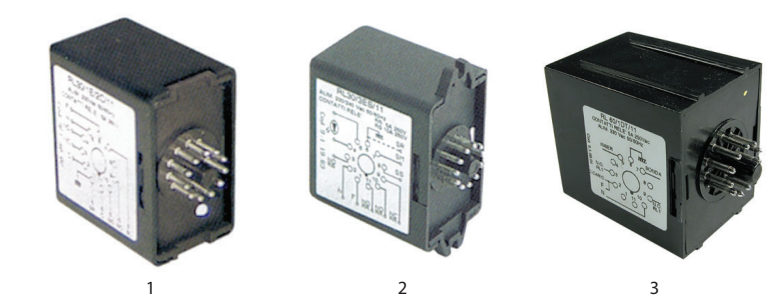

GIEMME

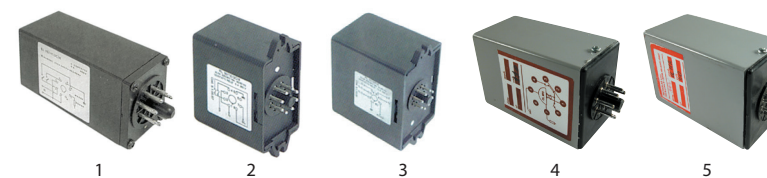
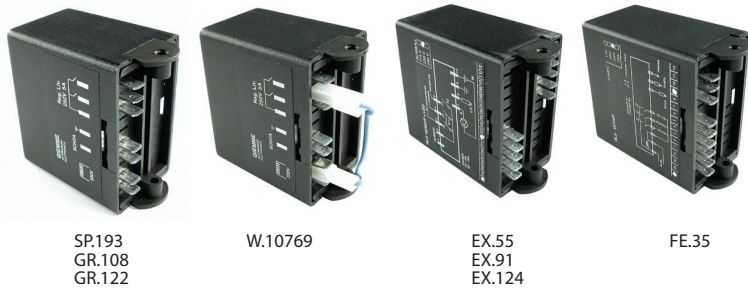

Código Code	Tipo Type (GIEMME)	Volt.
SP.193	RL-1E-2C/F	230V C.A
GR.108	RLC.30-2C/F	230V C.A
GR.122	RLC.30-2C/F	115V C.A
W.10769	RL-1E-2C/F	230V C.A
EX.66	RLO-1/E/SIC/F+LEC	230V C.A
EX.61	RLO-1/E/SIC/F+LEC	115V C.A
EX.124	RL-1E/2C+KNC/C	240V C.A
FE.35	RLO-1E-1S/F	230V C.A

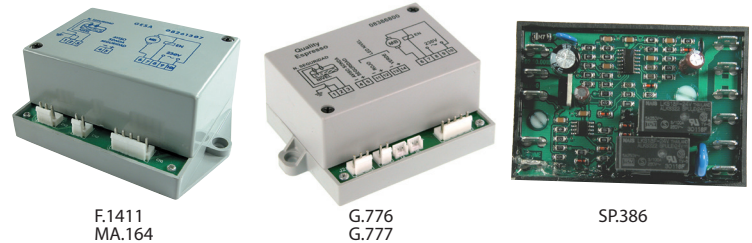

Código Code	Tipo Type	Volt.
F.1411	08261307	230V AC
MA.164	08261406	115V AC
G.776	08386800	230V AC
G.777	08386810	115V AC
SP.386	11 FASTON	24V AC



Código Code	Tipo Type	Volt.
BF.579	BRASILIA TEKNO GRADISCA	230V AC
BF.580		110V AC

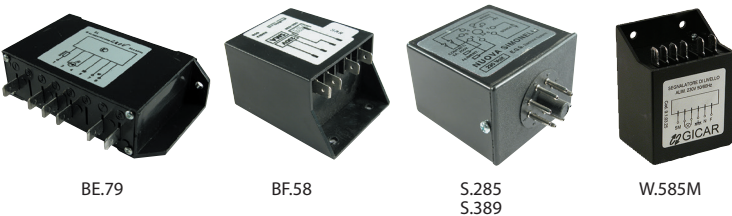

Código Code	Tipo Type	Volt.
BE.79	6 Faston	230V AC
BF.58	Cubic 4 Faston	230V AC
S.285	8 Pins	230V AC
S.389	8 Pins	110V AC
W.585M	6 Faston	230V

Zócalos Bases



Figura Picture	Código Code	Nº poles
1	BF.152	8
2	BF.153	11

Sondas Nivel n Level Probes

Sondas nivel rectas Straight level probes

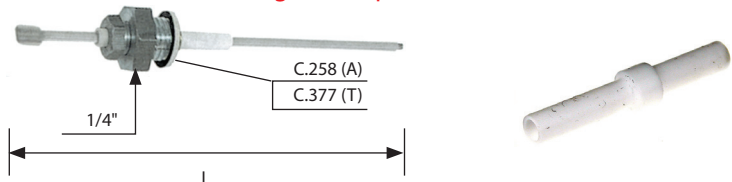

Código Code	Lmm
V.1474	120
V.860	125
V.862	140
V.375	150
C.258	Junta alimentaria Alimentary gasket
C.377	Junta teflón Teflon gasket
V.1960	Casquillo teflón Teflon cap

Código Code	Tipo Type	Lmm
V.5983	TL 10/B	100
V.5984	TL 10/B	125
V.5985	TL 10/B	150
V.5986	TL 10/B	175
V.5987	TL 10/B	200
V.5988	TL 10/B	300
V.5989	TL 10/B	300
V.5991	TL 10/B	500
V.5992	TL 10/B	1000
V.5993	TL 10/B	1500
V.5994	TL 10/B TFL	90
V.5995	TL 10/B TFL	100
V.5996	TL 10/B TFL	125
V.5997	TL 10/B TFL	150
V.5998	TL 10/B TFL	175
V.5999	TL 10/B TFL	200
V.6000	TL 10/B TFL	250
V.6001	TL 10/B TFL	300
V.6002	TL 10/B TFL	400
V.6003	TL 10/B TFL	500

Sondas nivel curvas Curved level probes

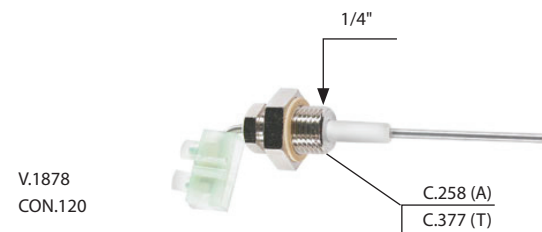

Código Code	Lmm
V.1878	63
CON.120	128
C.258	Junta alimentaria Alimentary gasket
C.377	Junta teflón Teflon gasket

Código Code	Tipo Type	Lmm
V.6004	90° TL 10/B TFL	141
V.6005	90° TL 10/B TFL	171
V.6006	90° TL 10/B TFL	125
V.6007	90° TL 10/B TFL	185
V.6008	90° TL 10/B TFL	180
V.6009	90° TL 10/B TFL	107
V.6010	90° TL 10/B TFL	145



Código Code	Tipo Type
V.6011	Junta sonda nivel TL 10/B TL 10/B level probe gasket

ASTORIA



Código Code	Volt	Amp	Posiciones Positions
AS.57	550V	16	0-1
AS.374	600V	20	0-1
AS.378	690V	20	0-1
AS.379	690V	32	0-1
W.10743	Adhesivo interruptor Switch sticker		
W.573	Mando interruptor Switch handle		
W.80095	300V	20	0-1-2
W.80096	300V	25	0-1-2
W.80097	600V	32	0-1-2
W.80099	Mando interruptor Switch handle		
W.80109	Adhesivo interruptor 1-0-2 1-0-2 Switch sticker		
W.80110	Adhesivo interruptor 0-1 0-1 Switch sticker		

ASTORIA



Código Code	Volt	Amp	Posiciones Positions
AS.349			
AS.375	290V	20	0-1-2
AS.376			
AS.377			
AS.380	690V	32	
AS.381			
W.575B	600V	32	

AURORA



Código Code	Volt	Amp	Posiciones Positions
BE.83	550V	25	0-1
W.573	Mando interruptor Switch handle		

AZKOYEN



Código Code	Volt	Amp	Posiciones Positions
AZ.56	550V	16	0-1-2-3
AZ.78	Seeger interruptor Switch seeger		
AZ.79	Grupilla interruptor Switch clip		
AZ.80	Mando interruptor Switch handle		

BEZZERA



Código Code	Volt	Amp	Posiciones Positions	Modelos Models
BE.245	Mando azul Blue handle			ELLISSE
BE.384	Inserto eje BE.256 Rod BE.256 insert			ELLISSE
W.80110	Adhesivo interruptor 0-1 0-1 Switch sticker			

BEZZERA

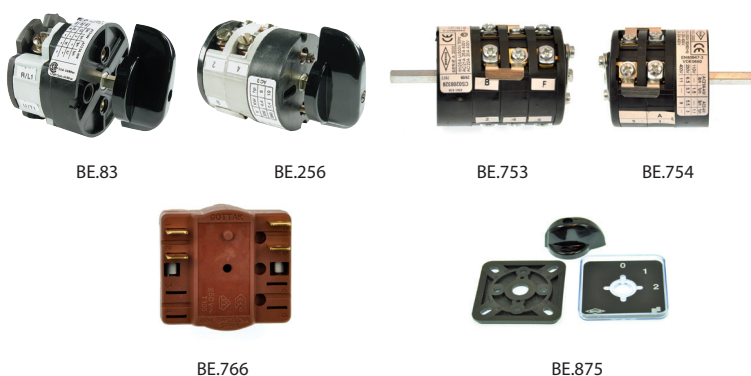

Código Code	Volt	Amp	Posiciones Positions	Modelos Models
BE.83	600V	25	0-1	Todos All
BE.256	550V	20	0-1-2	ELLISSE
BE.753	400V	20-25	0-1-2	B2000 DE/TE/TP/PM
BE.754	400V	20-25	0-1-2	B2000 DE/TE/TP/PM
BE.766	250/400V	16-10	0-1	B2000 DE/TE/TP/PM
BE.875	Mando interruptor Switch handle			B2000 DE/TE/TP/PM

BEZZERA

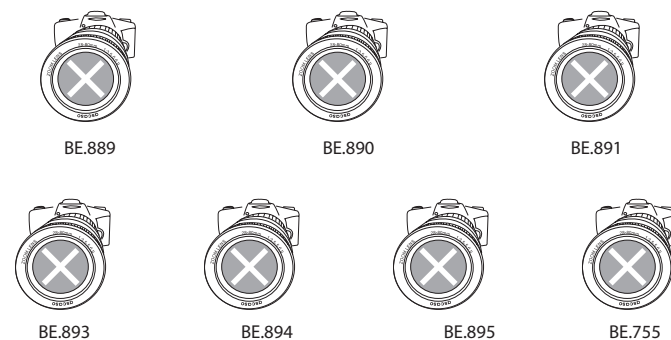

Código Code	Volt	Amp	Posiciones Positions
BE.889	110V		
BE.890	220-240V		
BE.891	Mando interruptor Switch handle		
BE.893			
BE.894	Adhesivo interruptor Switch sticker		
BE.895	Mando interruptor Switch handle		
BE.755	Mando interruptor Switch handle		

BFC



Código Code	Volt	Amp	Posiciones Positions	Modelos Models
BFC.100		20		LIRA/DIADEMA/VICTORIA
BFC.186		25		LIRA/DIADEMA
BFC.187		30		

BRASILIA



Código Code	Volt	Amp	Posiciones Positions	Modelos Models	
BE.136	660V	16	0-1-2	Todos All	
BF.264	660V	24	0-1-2		
W.573	Mando interruptor Switch handle				
BF.170	600V	16	0-1-2		
BF.102	Mando BELLE EPOQUE Handle				
BF.590	600V	20	0-1-2		
BF.305	600V	25	0-1-2		
BF.171	Mando interruptor Switch handle				
BF.1720	600V	16	0-1-2		OPUS
BF.1559	690V	20	0-1-2		Todos All
BF.1581		20		AGILE	
BF.802	220V	20	0-1-2	ROMA	
BF.815				ROMA CAPPUCCINO	
BF.2925	Mando DECURTIS Handle				

CIMBALI



Código Code	Volt	Amp	Posiciones Positions
C.58	660V	20	0-1-2
C.93	380V	12	0-1
C.59	Mando interruptor Switch handle		
C.53	Grupilla interruptor Switch clip		
C.181	550V	18	0-1-2
C.91	Mando interruptor Switch handle		
C.462	Mando interruptor Switch handle		
C.519	Mando interruptor Switch handle		
C.586	Tapón mando Handle lid		

CONTI



Código Code	Volt	Amp	Posiciones Positions
CON.114	380V	16	0-1
CON.115	Mando interruptor Switch handle		
CON.449	690V	25	0-1
CON.450	Mando interruptor Switch handle		

ECM



Código Code	Volt	Amp	Posiciones Positions
C.181	550V	18	0-1-2
W.573	Mando interruptor Switch handle		

ELEKTRA



Código Code	Volt	Amp	Posiciones Positions
EK.139	550V	16	0-1
EK.176	300V	16	0-1-2
W.573	Mando interruptor Switch handle		
EK.534	600V	20	0-1-2
EK.414	Pomo madera Wood handle		

EXPOBAR



Código Code	Volt	Amp	Posiciones Positions
EX.93	300V	16	0-1
EX.344	400V	16	0-1
EX.345	600V	20	0-1
F.910	Mando interruptor Switch handle		
EX.44	Mando Inter/Elegance Inter/Elegance handle		

FAEMA

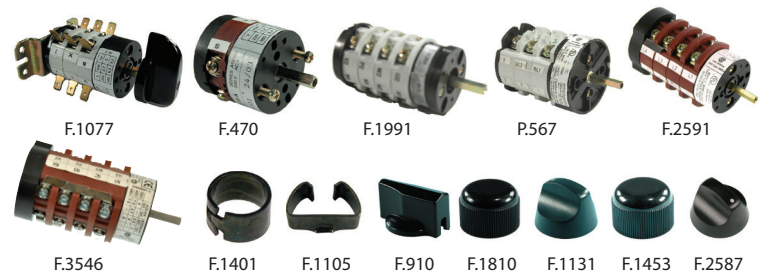

Código Code	Volt	Amp	Posiciones Positions
F.1077	550V	16	0-1
F.470	550V	12	0-1
F.1991	400V	20	0-1-2
P.567	600V	32	0-1-2-3
F.2591	300V	16	0-1-2
F.3546			
F.1401	Grupilla interruptor Diplomat Diplomat switch clip		
F.1105	Grupilla interruptor E-91 E-91 switch clip		
F.910	Mando interruptor Switch handle		
F.1810	Mando interruptor Express-Special Express-Special switch handle		
F.1131	E-91 Diplomat/E-91Ambassador/E-97 Due Mando Handle		
F.1453	Mando interruptor E-97 E-97 Switch handle		
F.2587	Mando interruptor Smart A/S Smart A/S Switch handle		

FUTURMAT



Código Code	Descripción Description
F.2965	Tapeta eléctrica Electric cover
F.2971	Tapeta eléctrica GENOVA Electric cover
F.2359	Embelcedor interruptor Switch sticker
F.2972	Embelcedor interruptor GENOVA Switch sticker
F.3978	Embelcedor interruptor +4/2009 Switch sticker
F.2360	Mando interruptor +4/2009 Switch handle

FUTURMAT/GAGGIA



Código Code	Volt	Amp	Posiciones Positions
F.186	250V	16	0-1-2
F.187	Mando interruptor Switch handle		
F.1169	Mando interruptor Switch handle		
F.1170	Tapeta interruptor Switch cover		
MA.123	Mando interruptor Switch handle		
F.3546	690V	20-16	0-1-2
F.3547	Mando interruptor Switch handle		
G.733	Mando interruptor Switch handle		
G.762	Mando interruptor Switch handle		

GAGGIA ITALIA



Código Code	Volt	Amp	Posiciones Positions
GI.572	660V	32	0-1-2-3
GI.634	660V	16	0-1-2
GI.635	380V	25	0-1-2
GI.573	660V	36	0-1-2-3
GI.804	600V	25	0-1-2-3
F.910	Mando interruptor Switch handle		

GRIMAC



Código Code	Volt	Amp	Posiciones Positions
GR.123	300V	16	0-1-2
GR.124	Adhesivo interruptor Switch sticker		
W.573	Mando interruptor Switch handle		

IBERITAL



Código Code	Volt	Amp	Posiciones Positions
IB.162	250V	16	0-1-2
IB.163	380V	16	0-1-2
IB.164 (UL)	380V	16	0-1-2
IB.41	Mando interruptor Switch handle		

LA SCALA



Código Code	Volt	Amp	Posiciones Positions
CSC.39	600V	32	
CSC.173	690V	20	0-1-2
CSC.129	600V	32	0-1-2
CSC.131	Mando interruptor Switch handle		

MAIRALI



Código Code	Volt	Amp	Posiciones Positions
F.186	250V	16	0-1-2
MA.123	Mando interruptor Switch handle		
F.1170	Tapeta interruptor Switch cover		

MARCFI



Código Code	Volt	Amp	Posiciones Positions
M.156	250V	16	0-1-2
M.202	250V	16	0-1
AZ.56	500V	16	0-1-2-3
M.418	550V	32	0-1-2-3
M.419	550V	32	0-1-2
M.238	Mando interruptor Switch handle		

MARZOCCO

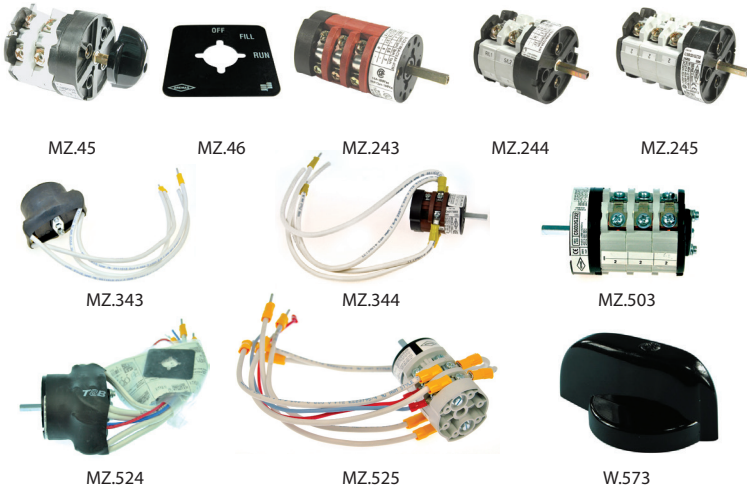

Código Code	Volt	Amp	Posiciones Positions
MZ.45	600V	32	0-1-2
MZ.46	Adhesivo interruptor Switch sticker		
MZ.243	300V	16	0-1-2
MZ.244	600V	25	0-1-2
MZ.245	600V	32	0-1-2
MZ.343	690V	32	0-1
MZ.344	690V	17	0-1-2
MZ.503	690V	32	0-1-2
MZ.524	690V	32	0-1-2
MZ.525	690V	16	0-1-2
W.573	Mando interruptor Switch handle		

PAVONI



Código Code	Volt	Amp	Posiciones Positions
P.228	600V	16	0-1-2
P.229	600V	25	0-1
P.567	600V	32	0-1-2-3
P.234	Mando interruptor Switch handle		

RANCILIO



Código Code	Volt	Amp	Posiciones Positions
R.134	380V	16	0-1
R.517		16	
R.242	Mando interruptor Switch handle		

RENEKA



Código Code	Volt	Amp	Posiciones Positions
RK.56	690V	16	0-1
RK.141	660V	10	0-1
RK.161	690V	16	0-1-2

ROCCA EXPRES



Código Code	Volt	Amp	Posiciones Positions
RC.59	500V	25	0-1-2
W.573	Mando interruptor Switch handle		

ROYAL



Código Code	Volt	Amp	Posiciones Positions
CRY.6	300V	20	0-1-2
CRY.7		32	
CRY.8	Mando interruptor Switch handle		
CRY.9	600V	20	0-1-2
CRY.10		25	
CRY.11	600V	20	0-1
CRY.12	600V	25	0-2
W.573	Mando interruptor Switch handle		

SAN MARCO



Código Code	Volt	Amp	Posiciones Positions
SM.209	550V	32	0-1-2
SM.492	600V	40	0-1-2
SM.793			
SM.431	Mando interruptor Switch handle		
F.910	Mando interruptor Switch handle		
SM.489	Mando interruptor Switch handle		
SM.620	Mando interruptor Switch handle		

SAN REMO



Código Code	Volt	Amp	Posiciones Positions
CSR.96	690V	20	0-1-2

SIMONELLI



Código Code	Volt	Amp	Posiciones Positions
S.38	550V	20	0-1
S.173	660V	20	0-1-2
S.174	380V	25	0-1
S.175	600V	16	0-1
F.1401	Grupilla interruptor Switch clip		
S.187	Mando interruptor Switch handle		

SPAZIALE



Código Code	Volt	Amp	Posiciones Positions
SP.199	660V	25	0-1
W.573	Mando interruptor Switch handle		
SP.197	Adhesivo interruptor Switch sticker		
SP.246	600V	25	0-1
SP.379	660V	32	0-1-2
SP.398	Mando interruptor Switch handle		
SP.508	Mando interruptor Switch handle		

SV ITALIA



CSV.45



W.573

Código Code	Volt	Amp	Posiciones Positions
CSV.45			
W.573	Mando interruptor Switch handle		

UNIC



Código Code	Volt	Amp	Posiciones Positions
UNI.9	500V	20	0-1-2
UNI.75	Junta interruptor Switch gasket		
UNI.110	Adhesivo interruptor Switch sticker		

VBM



Código Code	Volt	Amp	Posiciones Positions
VBM.145	500V	16	0-1-2
F.910	Mando interruptor Switch handle		
VBM.407	690V	25	0-1-2
VBM.474	Mando interruptor Switch handle		
VBM.524	690V	25	0-1-2-3
VBM.696	600V	20	0-1-2

VFA-EXPRES

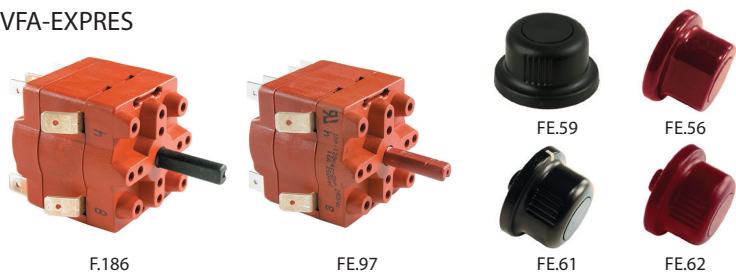

Código Code	Volt	Amp	Posiciones Positions
F.186	250V	16	0-1-2
FE.97	250V	16	0-1
FE.59	Mando interruptor negro Black switch handle		
FE.56	Mando interruptor granate Garnet switch handle		
FE.61	Mando interruptor negro moderno Modern black switch handle		
FE.62	Mando interruptor negro moderno Modern black switch handle		

WEGA



Código Code	Volt	Amp	Posiciones Positions
W.575B	600V	32	0-1-2
W.573	Mando interruptor Switch handle		

WEGA Modernos Moderns



Código Code	Volt	Amp	Posiciones Positions
W.80095	300V	20	0-1-2
W.80097	600V	32	0-1-2
W.10743	Adhesivo interruptor 1-0-2 Switch sticker		
W.80110	Adhesivo interruptor 0-1 Switch sticker		
W.80099	Mando interruptor Switch handle		

ASCASO



I.1034

Código Code	Presión Pressure	Rmm	Ømm	Modelos Models
I.1034	1,5hg	1/8"	57	STEELBAR

ASTORIA

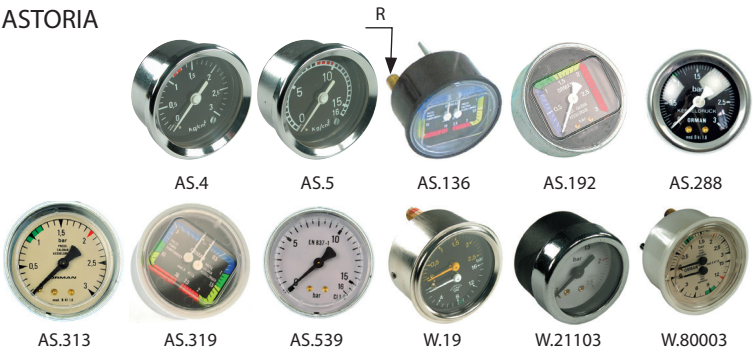

Código Code	Presión Pressure	Rmm	Ømm	Marco mm Frame mm	Modelos Models
AS.4	3kg	1/4"	52	--	Todos All
AS.5	16kg	1/4"	52	--	
AS.136	2,5kg-16kg	1/8"	63	48x37	DIVINA
AS.192	3kg	1/4"	62	48x47	
AS.288	3kg	1/4"	51	--	ARGENTA
AS.313	3kg	1/4"	62	--	BRAVA/ GLORIA+DISPLAY
AS.319	2,5kg-16kg	1/8"	63	43x36	COMPATTA LISA/LISA/ PERLA 4D/PRATIC 2000/SARA
AS.539	16kg	1/4"	61	--	GLORIA PLUS 4 YOU
W.19	2,5kg-16kg	1/8"	60	--	COMPATTA ARGENTA/ DORA
W.21103	2,5kg	1/8"	41	--	CK-CKE
W.80003	3kg-15kg	1/8"	63	--	GLORIA/SIBILLA

AURORA

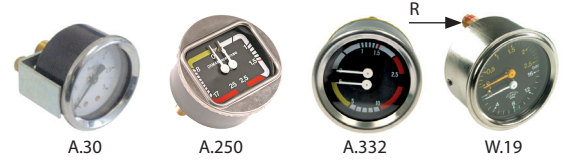

Código Code	Presión Pressure	Rmm	Ømm	Modelos Models
A.30	3kg	1/4"	52	Todos All
A.250		1/8"	70	40.7
A.332	2,5kg-10kg	1/8"	60	MC 2
W.19	2,5kg-16kg	1/8"	60	Todos All

AZKOYEN



Código Code	Presión Pressure	Rmm	Ømm	Modelos Models
AZ.31	3kg	1/8"	40	AZ-04 Antigua Old
AZ.89	3kg	1/8"	62	AZ-04 /VIENA BRAVO/ CA-360
AZ.90	15kg	1/8"	62	

BEZZERA



Código Code	Presión Pressure	Rmm	Ømm	Marco Frame	Modelos Models
BE.75	3kg	1/4"	60	--	Antiguos Old
BE.76	20kg	1/8"	50	--	
BE.103	3kg-15kg	1/8"	60	40x52mm	
BE.175	3kg	M-12	60	--	Modernos Moderns
BE.176	20kg	1/4"	60	--	ELLISSE
BE.241	2,5kg-16kg	1/4"	63	48x37mm	
BE.499	2,5kg	1/8"	40	--	GALATEA DOMUS
BE.884	3kg-15kg	1/8"	62	40x52mm	B2000/DE/TE/TP/PM
BE.714			60	--	GALATEA/DE/MN

BFC



BFC.25

BFC.138

Código Code	Presión Pressure	Rmm	Ømm	Modelos Models
BFC.25			63	LIRA/VICTORIA/DIADEMA
BFC.138	3kg-15kg	1/8"	63	

BIANCHI



CSF.11

Código Code	Presión Pressure	Rmm	Ømm	Marco mm Frame mm	Modelos Models
CSF,11			52		C1/C2/C4/C6/SOFIA

BRASILIA



Código Code	Presión Pressure	Rmm	Ømm	Marco mm Frame mm	Modelos Models
BF.80	2,5kg-15kg	1/8"	60	52x40	AMERICA/FIRENZE/ VALETTA
BF.148	2,5kg-16kg	1/8"	63	52x40	CENTURY/GRADISCA/ MILLENIUM/PORTOFINO
BF.223	3kg-15kg	1/8"	60	52x40	FIRENZE
BF.225	2,5kg-15kg	1/8"	60	52x40	PORTOFINO
BF.287	2,5kg	1/8"	58	52x40	PORTOFINO ROMA CAPPUCCINO/ DECURTIS
BF.665	3kg-15kg	1/8"	58	--	TEKNO/AGILE 08 ROMA B61
BF.1099	3kg-15kg	1/8"	58	52x40	GRADISCA
BF.1722	2,5kg-15kg	1/8"	58	--	OPUS
BF.2154	2,5kg-15kg	1/8"	58	52x40	100/205
BF.2231	2,5kg-15kg	1/8"	58	52x40	100/205 EXCLUSIVE
BF.2992	16kg	1/8"	40	--	MINI CLASSIC
BF.3063	3kg-15kg	1/8"	58	--	BELLE EPOQUE
BF.3306	2,5kg	1/8"	58	52x40	CAPPUCCINO
BF.1258					EXCELSIOR
BF.2926	3kg			--	DECURTIS
BF.2927	16kg			--	

TIPO DE PRODUCTO - MARCA
PRODUCT TYPE - BRAND

TIPO DE PRODUCTO - MARCA
PRODUCT TYPE - BRAND

ascaso

CARIMALI



Código Code	Presión Pressure	Rmm	Ømm	Marco Frame	Modelos Models
GI.651	3kg	1/8"	41	--	SYSTEMA ECO UNO ETA BETA
GI.652	20kg	1/8"	41	--	
CA.244	2kg	1/8"	55	61x61mm	
CA.419	2,5kg-16kg	1/8"	63	52x40mm	
W.10790	2,75kg-16kg	1/8"	60	--	TEMASTYLE/KICCO
W.80009	2,5kg-16kg	1/8"	60	--	
CA.103					PRATICA

CIMBALI



Código Code	Presión Pressure	Rmm	Ømm	Modelos Models
C.47	2,5kg	1/4"	58	M-15
C.48	2,5kg	1/8"	58	
C.158	2,5kg	1/8" bicono	58	
C.115	2,5kg-15kg	1/8"	60	M-20
C.257	2,5kg	1/8"	57	M-25/27/30
C.245	15kg	1/8"	57	M-25/30
C.453	16kg	1/8"	57	M-15
C.454	2,5kg	1/8"	57	M-20

CONTI

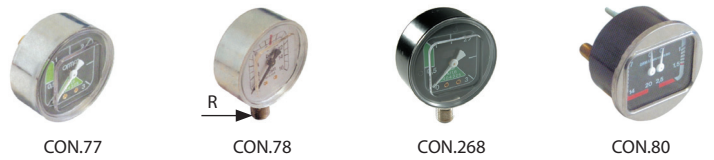

Código Code	Presión Pressure	Rmm	Ømm	Marco Frame	Modelos Models
CON.77	3kg	1/4"	62	37x37mm	C-7
CON.78	16kg	1/4"	62	37x37mm	
CON.268	3kg	1/4"	62	37x37mm	MK-10/12
CON.80	2,5kg-20kg	1/8"	63	52x40mm	

ECM

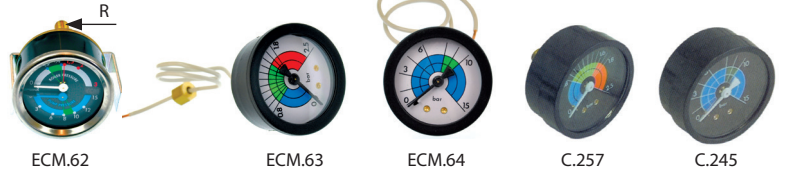

Código Code	Presión Pressure	Rmm	Ømm	Modelos Models
ECM.62	3kg-15kg	1/8"	60	--
ECM.63	2,5kg	1/8"	51	--
ECM.64	1,5kg	1/8"	51	--
C.257	2,5kg	1/8"	57	--
C.245	15kg	1/8"	57	--

ELEKTRA

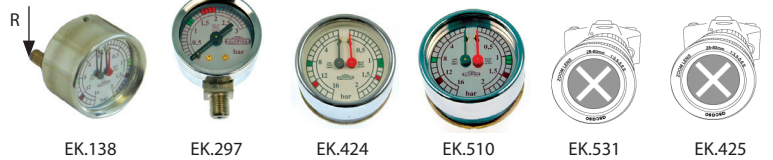

Código Code	Presión Pressure	Rmm	Ømm	Modelos Models
EK.138	2,5kg-16kg	1/8"	60	Todos All
EK.297	3kg	1/8"	41	MICROCASA
EK.424	2kg-16kg	1/8"	60	BARLUME cromado chromed
EK.510	2kg-16kg	1/8"	60	MODERN GOLD cromado chromed
EK.531				BARLUME azul blue
EK.425				MODERN GOLD/SIXTIES

EXPOBAR - CREM



Código Code	Presión Pressure	Rmm	Ømm	Modelos Models
EX.41	3kg	1/8"	60	Todos All
EX.69	16kg	1/8"	43	ELEGANCE/MINI 2GR/MONROC/G10/ELEN/MEGACREM
EX.267	2,5kg-16kg	1/8"	60	ELEGANCE/G10/ELEN/MEGACREM
EX.268	2kg	1/8"	60	ELEGANCE/G10/ELEN/MEGACREM/MARCUS
EX.269	16kg	1/8"	40	ELEGANCE/G10/ELEN/MEGACREM
EX.566	16kg	1/4"	40	DIAMANT
F.511	3kg-16kg	1/8"	61	Todos All

FAEMA



Código Code	Presión Pressure	Rmm	Ømm	Marco mm Frame mm	Modelos Models
F.188	2kg	1/4"	52	78x56	E64-66-P/4-P/6
F.367	2kg	1/4"	53	52x82	
F.2429	3kg-15kg	1/8"	60	--	E64-66
F.512	2,5kg-12kg	1/8"	60	52x40	P/4-P/6 No Stop, Compact, Start-Tronic, Express, Special
F.1024	15kg	1/8"	60	52x40	Start-Tronic
F.1091	2,5kg	1/8"	42	--	E-91/E-92
F.1092	16kg	1/8"	42	--	
F.1827	2,5kg-15kg	1/8"	63	52x40	DUE/E97/E98/Smart
F.3514	2,5kg-16kg	1/8"	63	--	ENOVA A/S
F.31	3kg	1/8"	51	--	Palanca Lever
F.189	2kg	1/4"	--	81x56	E-64/E-66/P-4/P-6

FAEMA/FUTURMAT E-61/C.F.E.

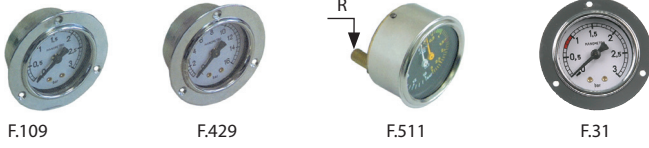

Código Code	Presión Pressure	Rmm	Ømm	Modelos Models
F.109	3kg	1/8"	54	E-61
F.429	16kg	1/8"	54	
F.511	3kg-16kg	1/8"	60	C.F.E.
F.31	3kg	1/8"	51	Palanca Lever

FIORENZATO



Código Code	Presión Pressure	Rmm	Ømm	Marco mm Frame mm	Modelos Models
CFI.1	3kg-18kg	1/4"	60	--	DUCALE/MURANO/RIALTO
CFI.18	3kg-18kg	1/8"	62	58x36	FENICE

FRACINO



Código Code	Presión Pressure	Rmm	Ømm	Marco mm Frame mm	Modelos Models
CFR.6	2,5kg-16kg	1/8"	60	--	BAMBINO/CONTEMPO
CFR.165					ROMANO

FUTURMAT



Código Code	Presión Pressure	Rmm	Ømm	Marco mm Frame mm	Modelos Models
F.30	20kg	1/4"	51	--	C.F.A./C.F.S.
F.367	2kg	1/4"	53	52x82	
F.2958	2,5kg-16kg	1/8"	60	--	E-61, Mod.N.ARIETE LUX
F.1775	2,5kg-16kg	1/8"	60	--	NUEVA ARIETE RIMINI
F.2914	16kg	1/8"	60	--	GENOVA
F.2318	2,5kg-16kg	1/4"	63	--	F-3
F.3514	2,5kg-16kg	1/8"	63	--	
F.3223					Palanca Lever +2/2007
F.3966					OTTIMA

GAGGIA/ITALCREM



Código Code	Presión Pressure	Rmm	Ømm	Marco mm Frame mm	Modelos Models
G.130	3kg	1/4"	50	--	C70/80 GX PALANCA ITALCREM-88
G.192	24kg	1/4"	50	--	
G.140	12kg	1/4"	50	--	
G.350	3kg	1/4"	52	79x56	
G.221	3kg	1/4"	41	79x56	

GAGGIA/ITALCREM



Código Code	Presión Pressure	Rmm	Ømm	Modelos Models
G.417	3kg	1/4"	50	ITALCREM 101
G.418	12kg	1/4"	50	
G.419	24kg	1/4"	50	
G.627	3kg	1/4"	52	ITALCREM 102
G.624	22kg	1/4"	52	

GAGGIA



Código Code	Presión Pressure	Rmm	Ømm	Modelos Models
F.1175	2,5kg-16kg	1/8"	60	NERA/CAPRI
G.792	2,5kg-16kg	1/8"	63	KB

GAGGIA



Código Code	Presión Pressure	Rmm	Ømm	Modelos Models
G.616	16kg	1/8"	41	KB MODERN
G.619	3kg	1/4"	41	

GAGGIA ITALIA



Código Code	Presión Pressure	Rmm	Ømm	Marco mm Frame mm	Modelos Models
G.350	3kg	1/4"	52	56x78	TELL
G.351	15kg	1/4"	52	56x82	
GI.580	3kg	1/4"	60	--	E-90 D-90
GI.588	15kg	1/8"	60	--	
GI.864	3kg	1/4"	41	--	
GI.865	15kg	1/4"	41	--	

GAGGIA ITALIA

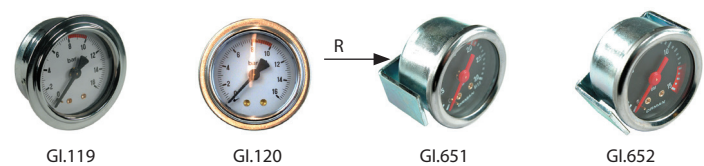

Código Code	Presión Pressure	Rmm	Ømm	Modelos Models
GI.119	3kg	1/8"	54	TE-93
GI.120	15kg	1/8"	54	
GI.651	3kg	1/8"	40	TE-93 MODERN
GI.652	15kg	1/8"	40	

GAGGIA ITALIA



GI.113



GI.114



GI.562



GI.561



GI.803



GI.813

Código Code	Presión Pressure	Rmm	Ømm	Modelos Models
GI.113	3kg	1/8"	50	XE XD
GI.114	15kg	1/8"	50	
GI.562	3kg	1/4"	50	FD2000 FE2000
GI.561	15kg	1/4"	50	
GI.803	2,5kg-16kg	1/4"	63	GE-GD
GI.813	3kg	1/4"	41	TS

GRIMAC



GR.76



GR.77

Código Code	Presión Pressure	Rmm	Ømm	Modelos Models
GR.76	2,5kg-15kg	1/8"	61	Zola I/Zola II
GR.77	3kg-16kg	1/8"	61	Eclisse/Ten/Twenty

IBERITAL



IB.4



IB.5



IB.23



IB.24



IB.361



IB.482



IB.488

Código Code	Presión Pressure	Rmm	Ømm	Modelos Models
IB.4	16kg	1/8"	39	L'ANNA JUNIOR JUNIOR Ieva lever
IB.5	3kg	1/8"	39	
IB.23	2,5kg-16kg	1/8"	58	L'ANNA/MARLINC IBERIATL/EXPRESSION
IB.24	2,5kg-16kg	1/8"	60	
IB.361	2,5kg	1/8"	58	PORTATIL
IB.482	2,5kg			NEW IBERITAL EXPRESSION
IB.488	15kg			

MAGISTER



MAG.64



MAG.63



MAG.182

Código Code	Presión Pressure	Rmm	Ømm	Modelos Models
MAG.64	3kg	1/4"	52	Todos All
MAG.63	3kg-15kg	1/8"	60	
MAG.182	3kg	1/8"	40	MS/ES 40/STELLA

MAIRALI



F.367



F.1175

Código Code	Presión Pressure	Rmm	Ømm	Marco mm Frame mm	Modelos Models
F.367	2kg	1/4"	53	52x82	Antiguos Old
F.1175	2,5kg-16kg	1/8"	60	--	ARIANNE/GIULETTA

MARCFI



M.158



M.154



M.326



M.327

Código Code	Presión Pressure	Rmm	Ømm	Marco mm Frame mm	Modelos Models
M.158	3kg	1/4"	57	63x72	Antiguos Old
M.154	3kg	1/4"	66	--	
M.326	3kg	1/4"	66	--	Modernos Modern
M.327	3kg-15kg	1/4"	66	37x58	

MARZOCCO



MZ.149



MZ.341



MZ.342



MZ.501

Código Code	Presión Pressure	Rmm	Ømm	Modelos Models
MZ.149	3kg-15kg	1/8"	60	Todos All
MZ.341	3kg	1/4"	40	FB-80/GB5/MISTRAL
MZ.342	15kg	1/4"	40	MISTRAL
MZ.501	3kg-18kg	1/8"	59	FB-70/LINEA

OMEGA



G.192



OME.15

Código Code	Presión Pressure	Rmm	Ømm	Modelos Models
G.192	24kg	1/4"	50	--
OME.15	3kg	1/8"	50	--

ONEX



ONE.4

Código Code	Presión Pressure	Rmm	Ømm	Modelos Models
ONE4	3kg-15kg	1/4"	65	--

PAVONI

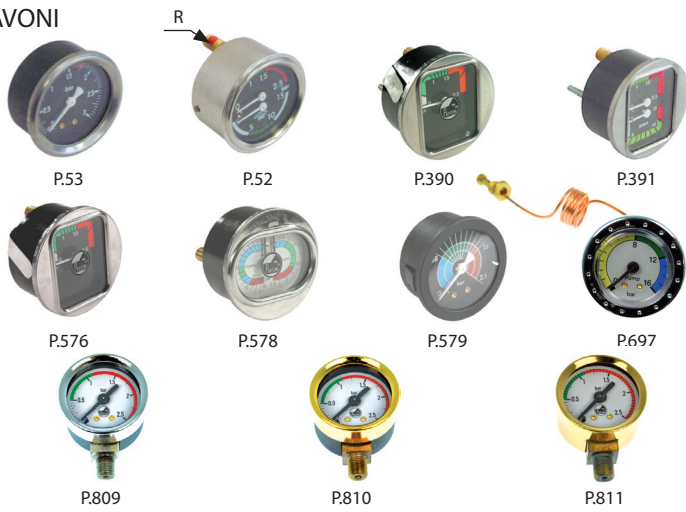

Código Code	Presión Pressure	Rmm	Ømm	Marco mm Frame mm	Modelos Models
P.53	2,5kg	1/8"	59	--	P-1/P-3/P-6
P.52	2,5kg-16kg	1/8"	59	--	
P.390	3kg	1/8"	64	40x52	BAR/BART/PUB
P.391	2,5kg-15kg	1/8"	64	40x52	BAR/BART/PUB BAR S MODERN
P.576	2,5kg	1/4"	63	--	BAR L MODERN
P.578	2,5kg-16kg	1/8"	64	40x52	BAR MODERN
P.579	2,5kg	1/8"	54	--	PUB MODERN
P.697	16kg	1/8"	41	-	
P.809	2,5kg	1/8"	41	-	
P.810	2,5kg	1/8"	41	-	
P.811	2,5kg	1/8"	41	-	

PROMAC



CPR.

Código Code	Presión Pressure	Rmm	Ømm	Modelos Models
CPR.	2,5kg-10kg	1/8"	63	--

ROCCA EXPRESS



Código Code	Presión Pressure	Rmm	Ømm	Modelos Models
RC.49	2,5kg-16kg	1/8"	59	Todos All
RC.131	3kg	1/8"	41	VERONA 1GR

ROYAL



BFC.138



BFC.25

Código Code	Presión Pressure	Rmm	Ømm	Modelos Models
BFC.138			63	
BFC.25			63	

SAECO



SAE.

Código Code	Presión Pressure	Rmm	Ømm	Modelos Models
SAE.	2,5kg-16kg	1/8"	63	

SAN MARCO



Código Code	Presión Pressure	Rmm	Ømm	Modelos Models
SM.45	3kg	1/4"	50	Todos All
SM.46	3kg-15kg	1/8"	61	
SM.280	3kg-15kg	1/8"	63	NS.85/SPRINT/ MOSAIC/STEAMLINE

QUALITY



CQ.121

Código Code	Presión Pressure	Rmm	Ømm	Modelos Models
CQ.121	3kg	1/8"	40,5	XP

RANCILIO



Código Code	Presión Pressure	Rmm	Ømm	Modelos Models
R.508	2,5kg	1/4"	52	Todos All
R.515	2,5kg-16kg	1/8"	63	
R.621	16kg	1/8"	41	CLASSE-10/CLASSE-8 CLASSE-6/EPOCA
R.622	2,5kg	1/8"	41	

RENEKA



Código Code	Presión Pressure	Rmm	Ømm	Modelos Models
RK.49	3kg	1/8"	51	VIVA (-2001)
RK.67	16kg	1/8"	51	
RK.97	4kg	1/8"	40	VIVA (+2001)
RK.98	16kg	1/8"	40	VIVA (+2001)
RK.140	2,5kg-15kg	1/8"	63	XL-LC/VIVA E/VIVA S/ MOSAIC/STEAMLINE

SAN REMO



CSR.101

Código Code	Presión Pressure	Rmm	Ømm	Modelos Models
CSR.101	3kg-15kg	1/8"	60	

SIMONELLI

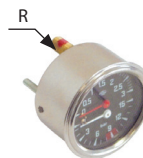

S.60

Código Code	Presión Pressure	Rmm	Ømm	Modelos Models
S.60	2,5kg-16kg	1/8"	61	MASTER/PROGRAM VIP/MAC/AURELIA/ APPIA Antiguo Old

SOLENRY



Código Code	Presión Pressure	Rmm	Ømm	Marco mm Frame mm	Modelos Models
G.350	3kg	1/4"	52	56x78	Todos All
SOL.130	20kg	1/8"	51	--	
SOL.120	3kg-15kg	1/4"	66	--	

SPAZIALE



Código Code	Presión Pressure	Rmm	Ømm	Marco mm Frame mm	Modelos Models
W.19	2,5kg-16kg	1/8"	60	--	3000/SUPER3000
SP.188	2,5kg	1/4"	58	40x52	3000 NEW/SUPER 3000 mod./ RAPID/ULTRA/ELETRIC/ SELETRON/SPAZIO
SP.189	3kg-15kg	1/4"	58	40x52	3000 NEW/SUPER 3000 mod./ ULTRA/ELETRIC/SELETRON/ RAPID/SPAZIO
SP.345	15kg-2,5kg	1/8"	58	40x52	NEW/RAPID
SP.351	2,5kg	1/8"	42	--	S-3
SP.352	16kg	1/8"	42	--	
SP.558	16kg	1/8"	42	--	S-1 VIVALDI
SP.562	2,5kg-16kg	1/8"	58	--	S-5
SP.603	3kg	1/8"	43	--	NEW EK "S"
SP.604	16kg	1/8"	43	--	

SV ITALIA



CSV.44

Código Code	Presión Pressure	Rmm	Ømm	Modelos Models
CSV.44				

UNIC

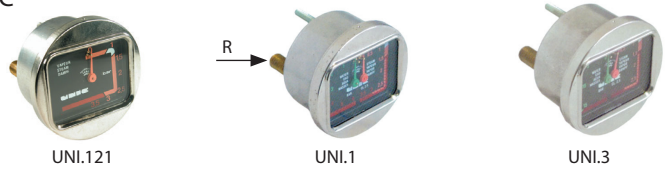

Código Code	Presión Pressure	Rmm	Ømm	Marco mm Frame mm	Modelos Models
UNI.121	3,5kg	1/8"	60	40x52	Todos All
UNI.1	3,5kg-6kg	1/8"	60	40x52	
UNI.3	3,5kg-20kg	1/8"	60	40x52	

VBM



Código Code	Presión Pressure	Rmm	Ømm	Modelos Models
F.511	3kg-16kg	1/8"	60	Antiguos Old
VBM.315	2,5kg-20kg	1/8"	60	Modernos Modern
VBM.395				DOMOBAR 2B
VBM.475				MINIMAX
VBM.482	16kg	1/8"	40	DOMOBAR SUPER/HX/DOMOBAR JUNIOR
VBM.483	4kg	1/8"	40	
VBM.520	2,5kg	1/8"	49,5	REPLICA/CHIMAERA
VBM.521				REPLICA
VBM.725	16kg	1/8"	49,5	REPLICA
VBM.766				LOLLO
VBM.767	16kg	1/8"	40	LOLLO
VBM.768	2,5kg	1/8"	49,5	LOLLO
VBM.769	16kg	1/8"	49,5	LOLLO
VBM.805				EVOLUTION/REVOLUTION

VFA EXPRES



F.511

Código Code	Presión Pressure	Rmm	Ømm	Modelos Models
F.511	3kg-16kg	1/8"	60	Todos All

VICTORIA ARDUINO



CVA.49

Código Code	Presión Pressure	Rmm	Ømm	Modelos Models
CVA.49	2,5kg-16kg	1/8"	63	ADONIS/ATHENA

WEGA



Código Code	Presión Pressure	Rmm	Ømm	Modelos Models
W.19	2,5kg-16kg	1/8"	60	Antiguos Old
W.10790	2,5kg-16kg	1/8"	60	Modernos Moderns
W.80003	3kg-15kg	1/8"	63	ORION PLUS/START/VENUS
W.21103	2,5kg	1/8"	41	MINI/WEGA
W.80009	2,5kg-16kg	1/8"	60	Moderno original Modern original
W.80184	3kg-15kg	1/8"	63	VELA
W.80185	3kg-15kg	1/8"	63	VELA DIGITAL

Cables botoneras
Dosing devices wiring

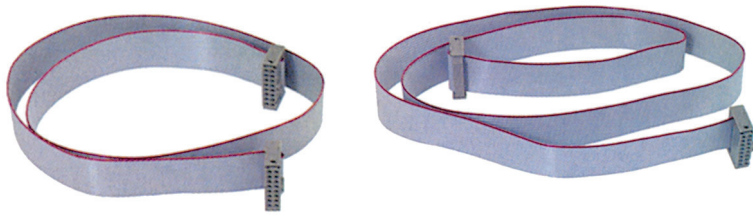

Código Code	Lmm
V.1696	600
W.5241	800
W.5242	1.500

ASCASO



I.780

I.1131
I.1139

Código Code	Descripción Description
I.780	Botonera cromada STEEL/STEEL BAR STEEL/STEEL BAR chromed dosing device
I.1131	Tarjeta TERMOPID SSR 230V 230V SSR TERMOPID card
I.1139	Tarjeta TERMOPID SSR 115V 115V SSR TERMOPID card

Botonera estándar
Standard dosing device

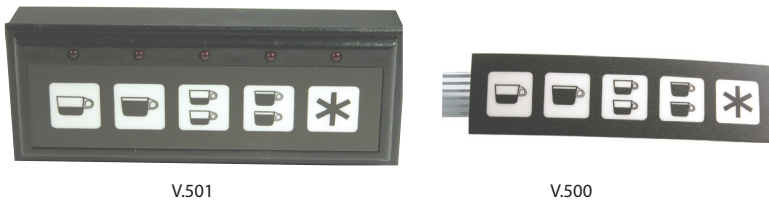

Código Code	Descripción Description
V.501	Botonera completa Complet dosing device
V.500	Serigrafía Silkscreen

Botoneras no estándar, ver familia.
No standard dosing device, see family

Botoneras n Dosing Devices (2)

ASTORIA



Código Code	Descripción Description
AS.152	Botonera temporizada 220V 220V Timer dosing device
AS.328	Botonera 115V 115V dosing device
AS.184	Botonera centralita junior Junior dosing device + electronic box
AS.206	Carátula antigua GIEMME GIEMME old membrane
AS.88	Botonera moderna Modern dosing device
AS.89	Botonera moderna 110V 110V modern dosing device
AS.207	Carátula AS.184, AS.88, AS.89 AS.184, AS.88, AS.89 membrane
AS.140	Botonera 1 pulsador 1 push button dosing device
AS.142	Botonera 2 pulsadores 2 push buttons dosing device
AS.139	Botonera 2 pulsadores 2 push buttons dosing device
AS.332	Botonera 2 pulsadores (SAE) (SAE) 2 push buttons dosing device
AS.211	Botonera 3 pulsadores (SAE) (SAE) 3 push buttons dosing device
AS.143	Botonera 3 pulsadores (AEP) (AEP) 3 push buttons dosing device
AS.138	Botonera 5 pulsadores 5 push buttons dosing device
AS.141	Botonera 4 pulsadores 4 push buttons dosing device
AS.212	Botonera 4 pulsadores 120V 120V 4 push buttons dosing device
AS.213	Botonera 5 pulsadores 5 push buttons dosing device
AS.214	Botonera 5 pulsadores 120V 120V 5 push buttons dosing device
AS.208	Botonera 5 pulsadores 5 push buttons dosing device
AS.209	Botonera 7 pulsadores 7 push buttons dosing device
AS.275	Botonera CK-CKE CK-CKE dosing device
AS.289	Carátula botonera DORA DORA dosing device membrane
AS.290	Botonera DORA 110V 110V DORA dosing device
AS.347	Display GLORIA GLORIA display
AS.538	Botonera PERLA PERLA dosing device
AS.618	Membrana display Display membrane
AS.619	Membrana 1GR+cappuccino 1GR+cappuccino membrane
AS.620	Membrana 2GR 2GR membrane
AS.621	Membrana 1GR 1GR membrane

AURORA

A.138
A.275

A.140



V.501



V.500



A.237

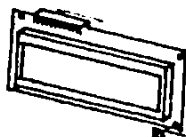

A.238



A.343

Código Code	Descripción Description
A.138	Botonera moderna 3D 3D modern dosing device
A.140	Membrana A.138 A.138 membrane
V.501	Botonera estándar Standard dosing device
A.275	Botonera moderna DOS Dos modern dosing device
V.500	Membrana V.501 V.501 membrane
A.237	Botonera ALEXIA ALEXIA dosing device
A.238	Display ALEXIA ALEXIA display
A.343	Botonera MC2 MC2 dosing device

AZKOYEN AZ-04/VIENA



AZ.71



AZ.72



AZ.73



AZ.74



AZ.308



AZ.204



AZ.202



AZ.175



AZ.75

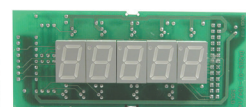

AZ.201



AZ.176

Código Code	Descripción Description
AZ.71	Botonera on/off On/off dosing device
AZ.72	Botonera café Coffee dosing device
AZ.73	Botonera programación electrónica Electronic programming dosing device
AZ.74	Botonera programación automática Automatic programming dosing device
AZ.308	Botonera infusiones Tea dosing device
AZ.204	Tarjeta electrónica Electronic board
AZ.202	Soporte módulo neutro Neutral modul support
AZ.175	Soporte módulo Modul support
AZ.75	Cristal display Display glass
AZ.201	Tarjeta display Display board
AZ.176	Soporte display Display support

AZKOYEN BRAVO



AZ.162



AZ.163



AZ.164



AZ.165

Código Code	Descripción Description
AZ.162	Botonera café+programación Coffee+programming dosing device
AZ.163	Botonera café+cappuccino Coffee+cappuccino dosing device
AZ.164	Botonera central 3GR 3GR central dosing device
AZ.165	Botonera café+agua+ programación Coffee+water+programming dosing device

AZKOYEN CA-360



AZ.322

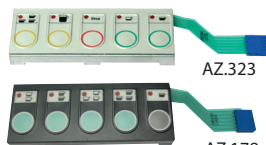

AZ.323



AZ.178



AZ.300



AZ.326

Código Code	Descripción Description
AZ.322	Botonera café izquierda Coffee left dosing device
AZ.323	Botonera café central Coffee central dosing device
AZ.178	Botonera café derecha Coffee right dosing device
AZ.300	Botonera cappuccino-infusiones 3ª generación 3rd generation cappuccino-water dosing device
AZ.326	Botonera programación Programming dosing device

BEZZERA ELLISSE



BE.254



BE.253



BE.248



BE.252



BE.246

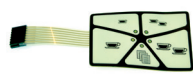

BE.881



BE.319



BE.320



BE.775



BE.774

Código Code	Descripción Description
BE.254	Botonera DE 5 pulsadores 5 push buttons DE dosing device
BE.253	Botonera DE 6 pulsadores 6 push buttons DE dosing device
BE.248	Botonera TE 5 pulsadores 5 push buttons TE dosing device
BE.252	Botonera TE 6 pulsadores 6 push buttons TE dosing device
BE.246	Botonera P P dosing device
BE.881	Botonera B2000-B3000 B2000-B3000 dosing device
BE.882	Botonera Dosing device
BE.319	Marco gris Grey frame
BE.320	Marco azul Blue frame
BE.775	Placa botonera GALATEA/DOMUS GALATEA/DOMUS dosing device plaque
BE.774	Botón Button

BEZZERA Antiguas Old



BE.306



BE.375



BE.330

Código Code	Descripción Description
BE.306	Botonera antigua Old dosing device
BE.375	Botonera Dosing device
BE.330	Membrana BE.375 BE.375 Membrane

BFC



BFC.217



BFC.184

Código Code	Descripción Description
BFC.217	Botonera leche LIRA LIRA milk dosing device
BFC.184	Botonera 3D5 led azul Blue led 3D5 dosing device
BFC.208	Display 2-3GR LIRA LIRA 2-3GR display
BFC.211	Botonera LIRA LIRA dosing device
BFC.109	Botonera VICTORIA VICTORIA dosing device

BIANCHI



CSF.17



CSF.18

Código Code	Descripción Description
CSF.17	Display SOFIA SOFIA display
CSF.18	Botonera SOFIA SOFIA dosing device

BRASILIA Antiguas Old



BF.179



BF.172



BF.176

Código Code	Descripción Description
BF.179	Botonera CUBIC CUBIC dosing device
BF.172	Teclas botonera CUBIC CUBIC dosing device buttons
BF.176	Marco botonera CUBIC CUBIC dosing device frame

BRASILIA 100/105



BF.263



BF.634



BF.244

Código Code	Descripción Description
BF.263	Botonera + centralida anterior 2000 Dosing device + electronic box before 2000
BF.634	Botonera posterior 2000 Dosing device after 2000
BF.244	Botonera antigua Old dosing device

BRASILIA MYTHOS / GRADISCA



BF.576



BF.577



BF.575



BF.1122



BF.1206

Código Code	Descripción Description
BF.576	Botonera + centralida (-1998) Dosing device + electronic box (-1998)
BF.577	Botonera posterior 1998 Dosing device after 1998
BF.575	Botonera posterior 2002 Dosing device after 2002
BF.1122	Botonera (+2/8/2000) GRADISCA RESTYLING Dosing device
BF.1206	Botonera GRADISCA GRADISCA dosing device

BRASILIA CENTURY



BF.572



BF.177



BF.577



BF.637



BF.231

Código Code	Descripción Description
BF.572	Botonera 1GR CP61B digit anterior 1998 Dosing device 1GR CP61B digit before 1998
BF.177	Botonera 2-3-4GR MB61 digit anterior 1998 Dosing device 2-3-4GR MB61 digit before 1998
BF.577	Botonera posterior 1998 Dosing device after 1998
BF.637	Botonera posterior 2002 Dosing device after 2002
BF.231	Botonera + centralita cappuccino anterior 1998 1-2-3GR/posterior 1998 1GR Dosing device + electronic box cappuccino before 1998 1-2-3GR/after 1998 1GR
BF.340	Botonera CENTURY RESTYLING 115V Dosing device
BF.2463	Botonera CENTURY RESTYLING 230V (+2/8/2002) Dosing device

BRASILIA PORTOFINO



BF.573



BF.578



BF.233



BF.644



BF.643



BF.628



BF.689



BF.689

Código Code	Descripción Description
BF.573	Botonera MB65B digit anterior 1998 Dosing device MB65B digit before 1998
BF.578	Botonera posterior 1998 Dosing device after 1998
BF.233	Botonera + centralita anterior 1998 1-2-3GR/posterior 1998 1GR Dosing device + electronic box before 1998 1-2-3GR/after 1998 1GR
BF.644	Botonera posterior 2002 Dosing device after 2002
BF.643	Botonera America Plus CY antigua Dosing device America Plus CY old
BF.689	Membrana BRASILIA MILENIUM Membrane
BF.1978	Botonera FIRENZE (-02/96) dosing device
BF.2896	Botonera FIRENZE (+02/96) 115V dosing device
BF.2063	Botonera FIRENZE 2-3GR (-03/2000) dosing device
BF.1986	Botonera FIRENZE 2-3GR (+03/2000) dosing device

BRASILIA VALETTA/CAPPUCCINO/RESTYLING/FIRENZE/TEKNO/PORTOFINO AMERICA



BF.244



BF.245



BF.263



BF.232



BF.1978



BF.244



BF.245



BF.263



BF.232



BF.2896



BF.574



BF.339



BF.342



BF.628



BF.671



BF.574



BF.339



BF.342



BF.343



BF.628

Código Code	Descripción Description
BF.244	Botonera VALETTA antigua Old VALETTA dosing device
BF.245	Botonera VALETTA moderna Modern VALETTA dosing device
BF.263	Botonera + centralita VALETTA moderna Modern VALETTA dosing device + electronic box
BF.232	Botonera + centralita FIRENZE FIRENZE dosing device + electronic box
BF.574	Botonera + centralita Cappuccino CY XP61 CY XP61 Cappuccino dosing device + electronic box
BF.339	Botonera + centralita Cappuccino 110V CY XP61 110V CY XP61 Cappuccino dosing device + electronic box
BF.342	Botonera + centralita Cappuccino XP65 XP65 Cappuccino dosing device + electronic box
BF.343	Botonera + centralita Cappuccino 110V XP65 110V XP65 Cappuccino dosing device + electronic box
BF.628	Botonera RESTYLING RESTYLING dosing device
BF.671	Botonera TEKNO TEKNO dosing device
BF.1978	Botonera FIRENZE (-02/96) dosing device
BF.2896	Botonera FIRENZE (+02/96) 115V dosing device
BF.2063	Botonera FIRENZE 2-3GR (-03/2000) dosing device
BF.1986	Botonera FIRENZE 2-3GR (+03/2000) dosing device

Amplia gama botoneras BRASILIA, ver familia. See family BRASILIA dosing device wide range.

TIPO DE PRODUCTO - MARCA
PRODUCT TYPE - BRAND

TIPO DE PRODUCTO - MARCA
PRODUCT TYPE - BRAND

CARIMALI SYSTEMA/ECO/UNO/BETA

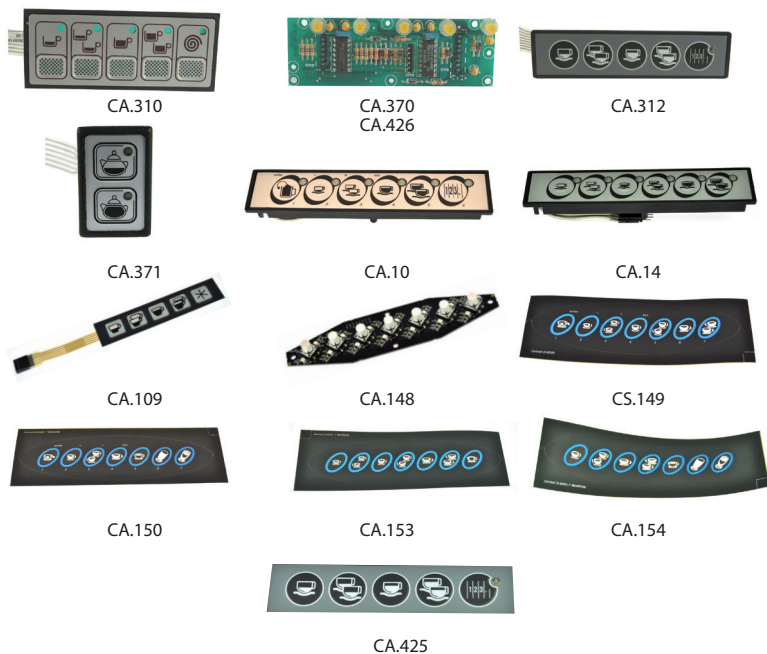

Código Code	Descripción Description
CA.310	Botonera SYSTEMA SYSTEMA dosing device
CA.370	Circuito botonera SYSTEMA H2O H2O SYSTEMA dosing device board
CA.426	Circuito botonera SYSTEMA SYSTEMA dosing device board
CA.312	Botonera ECO/UNO/BETA ECO/UNO/BETA dosing device
CA.371	Botonera agua Water dosing device
CA.10	Botonera TEMA STYLE TEMA STYLE dosing device
CA.14	Botonera TEMA STYLE TEMA STYLE dosing device
CA.109	Botonera PRATICA PRATICA dosing device
CA.148	Botonera ETA BETA/KICCO ETA BETA/KICCO dosing device
CA.149	Carátula KICCO KICCO membrane
CA.150	Carátula LM/KICCO LM/KICCO membrane
CA.153	Carátula KICCO KICCO membrane
CA.154	Carátula LM/KICCO LM/KICCO membrane
CA.425	Carátula botonera Dosing device membrane

CARIMALI

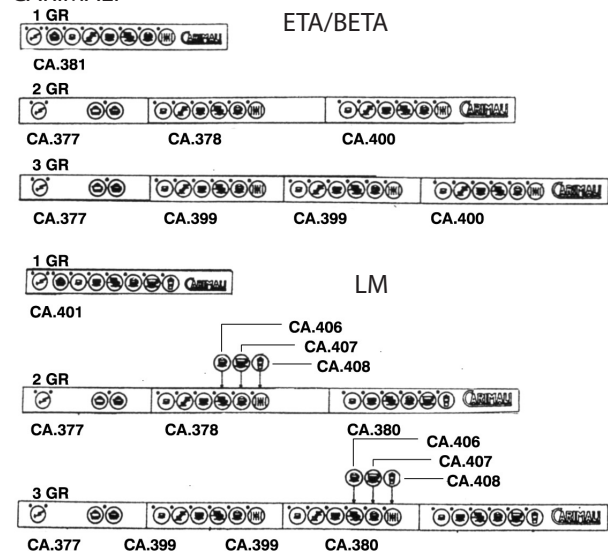

CA.147



CA.11

Código Code	Descripción Description
CA.381	Botonera 1GR 1GR dosing device
CA.377	Botonera izquierda Left dosing device
CA.378	Botonera central 2GR 2GR central dosing device
CA.400	Botonera derecha 2-3GR 2-3GR right dosing device
CA.399	Botonera central 3GR 3GR central dosing device
CA.401	Botonera 1GR LM 1GR LM dosing device
CA.406	Adhesivo Sticker
CA.407	Adhesivo Sticker
CA.408	Adhesivo Sticker
CA.380	Botonera derecha LM LM right dosing device
CA.147	Display ETA BETA/KICCO ETA BETA/KICCO display
CA.153	Membrana DX COF KICCO ESPRESSO Membrane
CA.154	Membrana LM KICCO ESPRESSO LM KICCO ESPRESSO membrane
CA.11	Display PRATICA/TEMA STYLE PRATICA/TEMA STYLE display
CA.109	Membrana PRATICA PRATICA membrane
CA.310	Botonera SYSTEMA SYSTEMA dosing device
CA.312	Botonera ECO/UNO/BETA ECO/UNO/BETA dosing device
CA.371	Botonera agua Water dosing device

CIMBALI



Código Code	Descripción Description
C.264	Membrana M-20 M-20 membrane
C.265	Membrana M-30 M-30 membrane
C.459	Pulsador M-32 M-32 Buttons
C.491	Circuito botonera M-31 M-31 dosing device board
C.609	Botón Button
C.608	Tarjeta diodo M-31 BISTRO 2 M-31 BISTRO 2 diode card
C.607	Panel CDE M-31 BISTRO 2 M-31 BISTRO 2 CDE panel
C.622	Tarjeta café M-31 BISTRO M-31 BISTRO coffee card
C.621	Panel M-31/M-32 BISTRO M-31/M-32 BISTRO panel
C.644	Display M-31 M-31 display
C.628	Membrana diodo servicio M-31 M-31 service diode membrane
C.627	Membrana diodo café M-31 M-31 coffee diode membrane
C.630	Membrana diodo servicio M-31 M-31 service diode membrane
C.597	Membrana display Display membrane
C.596	Display M-30 DOSATRON M-30 DOSATRON display
C.507	Membrana M-30 DOSATRON M-30 DOSATRON membrane
C.551	Membrana M-30 BISTRO M-30 BISTRO membrane
C.576	Membrana servicios M-28 BASIC M-28 BASIC services membrane
C.577	Membrana selección Selection membrane
C.533	Membrana M-21 M-21 membrane
C.650	Membrana M-31 DOSATRON M-31 DOSATRON membrane
C.629	Panel CDE selección servicio M-31 DOSATRON Service selection CDE panel

CONTI

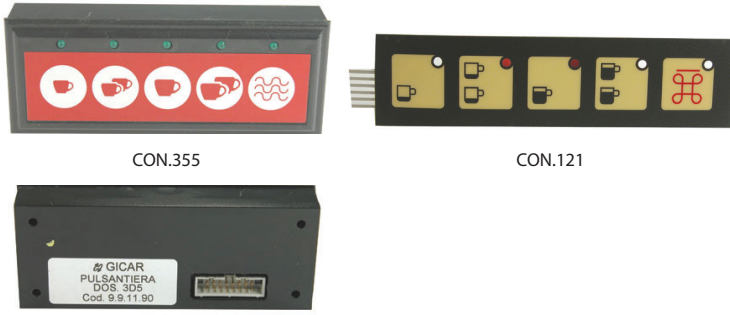

Código Code	Descripción Description
CON.355	Botonera CLUB CLUB dosing device
CON.121	Membrana 2-3-4GR 2-3-4GR membrane

ECM



Código Code	Descripción Description
ECM.69	Botonera Dosing device
ECM.70	Botonera VENEZIANO 2-3GR VENEZIANO 2-3GR dosing device

ELEKTRA



Código Code	Descripción Description
EK.158	Botonera DELIZIOSA/COMPACT/MAXI ITALIA DELIZIOSA/COMPACT/MAXI ITALIA dosing device
EK.159	Botonera MAXI/MAXI SILVER MAXI/MAXI SILVER dosing device
EK.160	Botonera madera BARLUME/SIXTIES 230V Wood dosing device
EK.542	Botonera BARLUME 230V azul 230V blue BARLUME dosing device
EK.418	Botonera SIXTIES 110V SIXTIES 110V dosing device
EK.426	Botonera KAPPA KAPPA dosing device
EK.517 EK.518	Botonera MODERN GOLD plástico MODERN GOLD plastic dosing device
EK.518	Botonera MODERN GOLD madera MODERN GOLD wood dosing device
EK.219	Botonera BARLUME 7 leds 7 leds BARLUME dosing device

Botoneras n Dosing Devices (10)

EXPOBAR

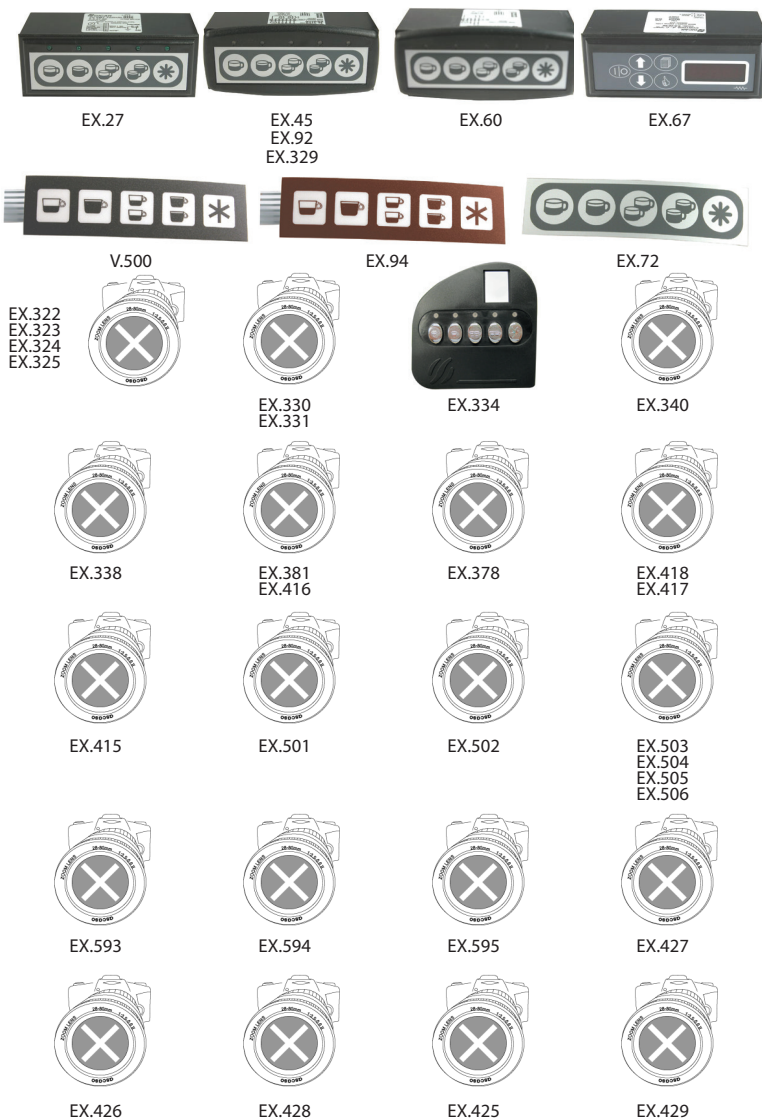

Código Code	Descripción Description
EX.27	Botonera 1ª serie TH 1st Serie TH dosing device
EX.45	Botonera 2ª serie 1D5 para sonda 2nd Serie 1D5 dosing device for probe
EX.92	Botonera 2ª serie 1D5 para sonda 115V 2nd Serie 1D5 115V dosing device for probe
EX.329	Botonera 115V 115V dosing device
EX.60	Botonera 2ª serie 1D5 sin sonda 2nd Serie 1D5 dosing device without probe
EX.67	Botonera display Display dosing device
V.500	Membrana EX.27 negra Black EX.27 membrane
EX.94	Membrana EX.27 marrón Brown EX.27 membrane
EX.72	Membrana EX.45, EX.60, EX.92 EX.45, EX.60, EX.92 membrane
EX.322	Botonera 220V 220V dosing device
EX.323	Botonera 220V + sonda 220V dosing device + probe
EX.324	Botonera 115V 115V dosing device
EX.325	Botonera 115V + sonda 115V dosing device + probe
EX.330	Botonera 220V ELEGANCE madera ELEGANCE wood 220V dosing device
EX.331	Botonera 220V ELEGANCE madera + sonda ELEGANCE wood 220V dosing device + rprobe
EX.334	Botonera MARKUS MARKUS dosing device
EX.340	Carátula display LCD symbol
EX.338	Display MARKUS MARKUS display
EX.381	Botonera G-10/MONROC G-10/MONROC dosing device
EX.378	Botonera MONROC MONROC dosing device
EX.416	Botonera 220V G-10 + sonda 220V G-10 dosing device + probe
EX.417	Termostato digital 250V ELEN/G-10 ELEN/G-10 250V digital thermostat
EX.418	Termostato digital 115V ELEN/G-10 ELEN/G-10 115V digital thermostat
EX.415	Display G-10 G-10 display
EX.501	Membrana 1D5 azul MEGACREM MEGACREM 1D5 blue membrane
EX.502	Botonera 3D5 MEGACREM 3D5 MEGACREM dosing device
EX.503	Botonera MEGACREM 220V+sonda 220V MEGACREM dosing device+probe
EX.504	Botonera MEGACREM 220V 220V MEGACREM dosing device
EX.505	Botonera MEGACREM 110V+sonda 110V MEGACREM dosing device+probe
EX.506	Botonera MEGACREM 110V 110V MEGACREM dosing device
EX.593	Botonera DIAMANT DIAMANT dosing device
EX.594	Botonera DIAMANT vapor/agua Steam/water DIAMANT dosing device
EX.595	Display DIAMANT DIAMANT display
EX.427	Carátula display ELEN ELEN display membrane
EX.426	Display ELEN ELEN display
EX.428	Carátula ELEN+gramos Grams+ELEN membrane
EX.425	Botonera ELEN ELEN dosing device
EX.429	Carátula ELEN termostato digital Digital thermostat ELEN membrane

FAEMA

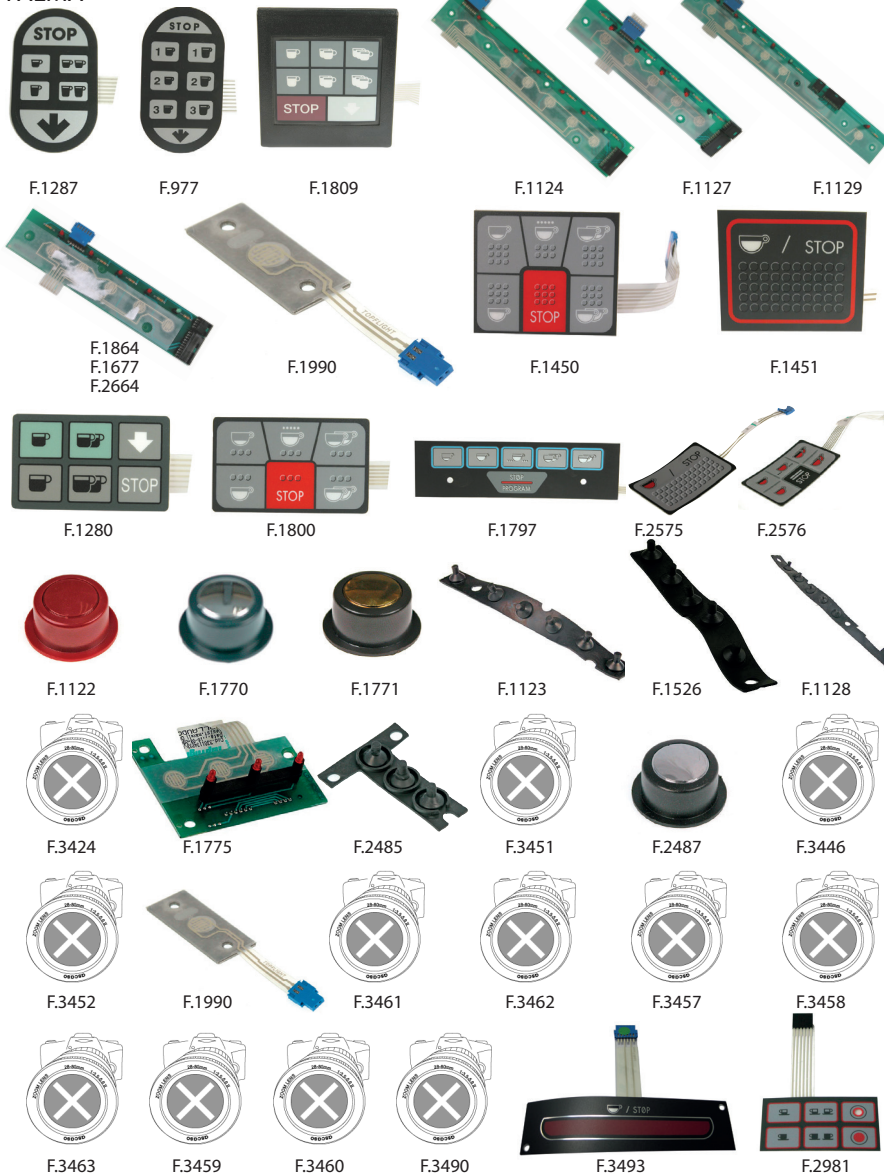

Código Code	Descripción Description
F.1287	Membrana COMPACT COMPACT membrane
F.977	Membrana EXPRESS EXPRESS membrane
F.1809	Membrana EXPRESS moderna EXPRESS modern membrane
F.1124	Botonera izquierda E-91 E-91 left dosing device
F.1127	Botonera central E-91 E-91 central dosing device
F.1129	Botonera derecha E-91 E-91 right dosing device
F.1864	Botonera central E-91 moderna E-91 modern central dosing device
F.1677	Botonera derecha E-91 moderna E-91 modern right dosing device
F.2664	Botonera izquierda E-91 moderna E-91 modern left dosing device
F.1990	Circuito E-91 AMBASSADOR S E-91 AMBASSADOR S board
F.1450	Membrana E-97A E-97A membrane
F.1451	Membrana E-97S E-97S membrane
F.1280	Membrana DUE gris Grey DUE membrane
F.1800	Membrana DUE granate Burgundy DUE membrane
F.1797	Membrana E-98 E-98 membrane
F.2575	Membrana SMART S SMART S membrane
F.2576	Membrana SMART A SMART A membrane
F.1122	Botón rojo Red button
F.1770	Botón azul Blue button
F.1771	Botón marrón Brown button
F.1123	Membrana izquierda Left membrane
F.1526	Membrana central Central membrane
F.1128	Membrana derecha Right membrane
F.3424	Display E-91 E-91 Display
F.1775	Botonera E-91 DIPLOMAT E-91 DIPLOMAT dosing device
F.2485	Membrana pulsadores Push buttons membrane
F.3451	Botonera izquierda E-91 AMBASSADOR dosing device
F.2487	Botón Button
F.3446	Botonera central E-91 AMBASSADOR Central dosing device
F.3452	Botonera derecha E-91 AMBASSADOR Right dosing device
F.1990	Circuito E-91 AMBASSADOR S E-91 AMBASSADOR S circuit
F.3461	Placa izquierda E-92 ELITE A E-92 ELITE A left plate
F.3462	Membrana izquierda E-92 ELITE A E-92 ELITE A left membrane
F.3457	Placa central E-92 ELITE A E-92 ELITE A central plate
F.3458	Membrana central E-92 ELITE A E-92 ELITE A central membrane
F.3463	Display E-92 ELITE A E-92 ELITE A display
F.3459	Placa derecha E-92 ELITE A E-92 ELITE A right plate
F.3460	Membrana derecha Right membrane
F.3490	Membrana izquierda ENOVA A/S ENOVA A/S left membrane
F.3493	Membrana derecha ENOVA A/S ENOVA A/S right membrane
F.2981	Serigrafía electrónica+cable NERA NERA electronic membrane+wiring

FIorenzato



Código Code	Descripción Description
CFI.9	Botonera MURANO MURANO dosing device
CFI.19	Botonera FENICE FENICE dosing device
CFI.26	Botonera DUCALE/RIALTO DUCALE/RIALTO dosing device
CFI.28	Botonera 1 pulsador+agua 1 push button+water dosing device
CFI.30	Membrana botonera Dosing device membrane

FRACINO



Código Code	Descripción Description
CFR.5	Botonera BAMBINO BAMBINO dosing device
CFR.148	Display ROMANO ROMANO display
CFR.98	Placa electrónica Electronic board
CFR.99	Display CLASSIC/CONTEMPO CLASSIC/CONTEMPO display

FUTURMAT

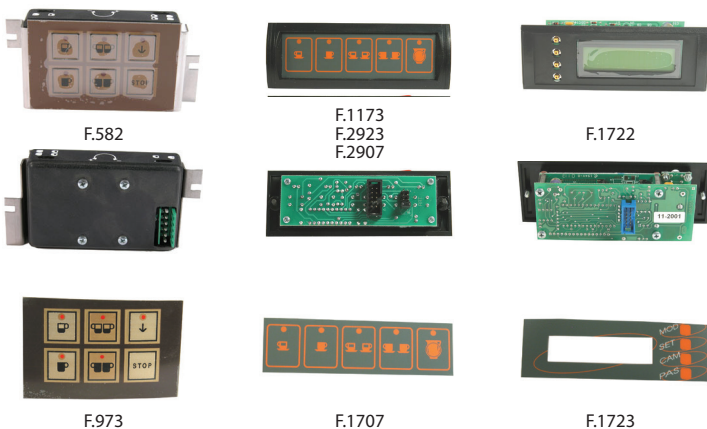

FUTURMAT



Código Code	Descripción Description
F.582	Botonera CEE/86 CEE/86 dosing device
F.1173	Botonera N. ARIETE/RIMINI moderna N. ARIETE/RIMINI modern dosing device
F.2923	Botonera CAPPUCCINO/N. ARIETE/RIMINI dosing device
F.2907	Botonera CAPPUCCINO/RIMINI/GENOVA/COMPAC +4/2005 dosing device
F.1722	Botonera display N. ARIETE/RIMINI moderna modern display dosing device
F.973	Membrana F.582 F.582 membrane
F.1707	Membrana F.1173 F.1173 membrane
F.1723	Membrana F.1722 F.1722 membrane
F.1438	Botonera RIMINI roja Red RIMINI dosing device
F.1440	Botonera RIMINI negra Black RIMINI dosing device
F.1436	Botonera RIMINI/GENOVA RIMINI/GENOVA dosing device
F.1435	Membrana F.1436 F.1436 membrane
F.2970	Membrana GENOVA F.1436 F.1436 GENOVA membrane
F.2354	Pulsador agua caliente F-3 F-3 hot water push button
F.2361	Botonera agua F-3 F-3 water dosing device
F.2362	Botonera PULSER F-3 F-3 PULSER dosing device
F.2351	Botonera electrónica F-3 F-3 electronic dosing device
F.2927	Botonera CAPPUCCINO F-3 F-3 CAPPUCCINO dosing device
F.2355	Display F-3 F-3 display
F.2356	Carátula display F-3 F-3 display mask
F.3976	Botonera OTTIMA OTTIMA dosing device
F.2992	Botonera RIMINI +4/2005 +4/2005 RIMINI dosing device
G.784	Botonera COMPAC-XL +4/2005 +4/2005 COMPAC-XL dosing device
F.3187	Display F-3 azul F-3 blue display

GAGGIA
KB

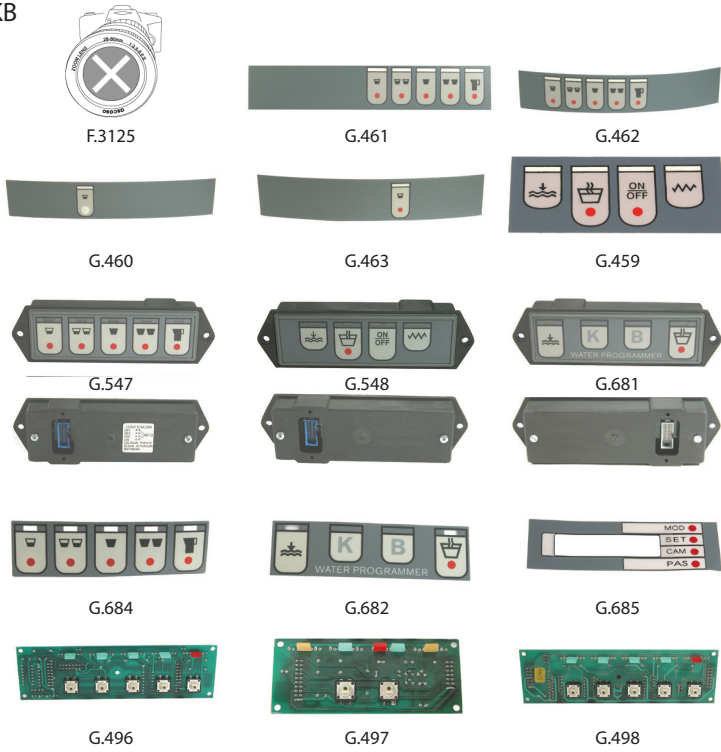

Código Code	Descripción Description
F.3125	Circuito 5 teclas 5 buttons circuit
G.461	Pulsador ST electrónica Electronic ST push button
G.462	Pulsador ST programación derecha ST program right push button
G.460	Pulsador on/off derecha Right on/off push button
G.463	Pulsador on/off erogación Brewing on/off push button
G.459	Pulsador común erogación Brewing common push button
G.547	Botonera 5 pulsadores KB200 KB200 5 push buttons dosing device
G.548	Botonera 4 pulsadores KB200 KB200 4 push buttons dosing device
G.681	Botonera 4 pulsadores KB200 moderna KB200 modern 4 push buttons dosing device
G.684	Membrana 5 pulsadores KB200 KB200 5 push buttons membrane
G.682	Membrana 4 pulsadores KB200 KB200 4 push buttons membrane
G.685	Membrana display Display membrane
G.496	Tarjeta M/S 1GR 1GR MS card
G.497	Tarjeta M/S on M/S on card
G.498	Tarjeta M/S grupo M/S group card

+ 7/2005



Código Code	Descripción Description
F.1722	Display Display
G.740	Membrana botonera Dosing device membrane
G.739	Circuito botonera Dosing device board
G.736	Membrana agua Water membrane

GAGGIA
G6/V6

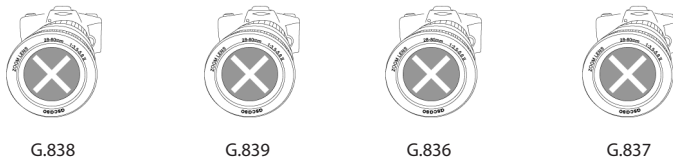

Código Code	Descripción Description
G.838	Display Display
G.839	Botonera Dosing device
G.836	Botonera agua caliente Hot water dosing device
G.837	Botonera display Display dosing device

GAGGIA
ITALCREM

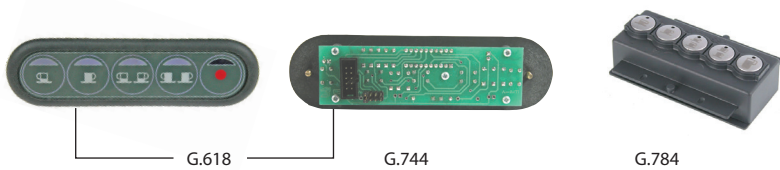

Código Code	Descripción Description
G.618	Botonera ITALCREM 102 ITALCREM 102 dosing device
G.744	Membrana ITALCREM 101 ITALCREM 101 membrane
G.784	Botonera ITALCREM +7/2004 +7/2004 ITALCREM dosing device

GAGGIA
NERA/CAPRI

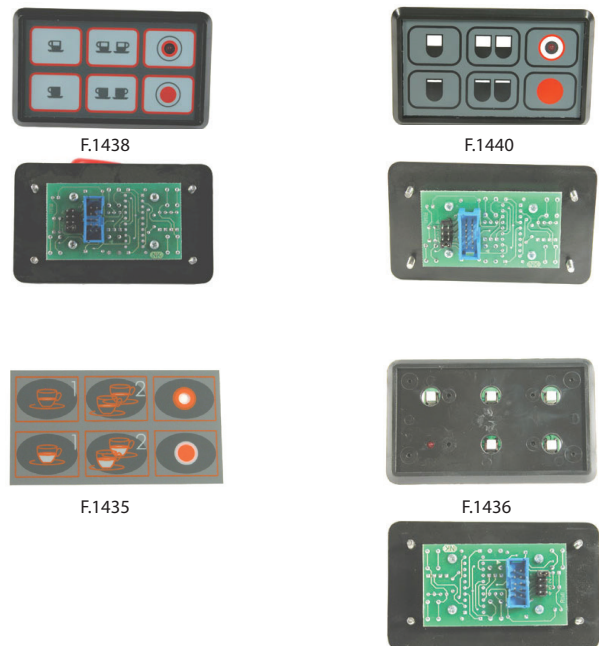

Código Code	Descripción Description
F.1438	Botonera NERA/CAPRI roja NERA/CAPRI red dosing device
F.1440	Botonera NERA/CAPRI negra NERA/CAPRI black dosing device
F.1435	Membrana NERA/CAPRI antigua Old NERA/CAPRI dosing device
F.1436	Circuito NERA/CAPRI antigua Old NERA/CAPRI circuit

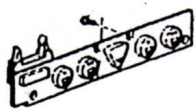
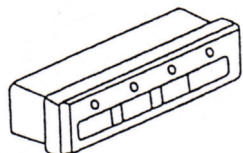
GAGGIA
ITALIAGI.636
GI.667
GI.671
GI.672
GI.574
GI.576GI.575
GI.577

GI.673

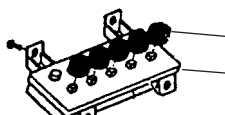
GI.796
GI.797

GI.976



GI.969



GI.798



GI.980



GI.1018



GI.1019



GI.501

Código Code	Descripción Description
GI.636	Botonera centralita TD-93 TD-93 dosing device E. box
GI.667	Botonera centralita TD-93 110V TD-93 110V dosing device E. box
GI.671	Botonera D-90 anterior 6/96 Before 6/96 D-90 dosing device
GI.672	Botonera D-90+agua anterior 6/96 Before 6/96 D-90 dosing device + water
GI.574	Botonera d-90 posterior 6/96 After 6/96 D-90 dosing device
GI.576	Botonera D-90+agua posterior 6/96 After 6/96 D-90 dosing device + water
GI.575	Botonera XD XD dosing device
GI.577	Botonera XD+agua XD dosing device+water
GI.673	Botonera FD-FE2000 FD-FE2000 dosing device
GI.798	Botonera completa GE-GD GE-GD complet dosing device
GI.796	Pulsador GE-GD GE-GD push button
GI.797	Botonera GE-GD GE-GD dosing device
GI.976	Botonera té DECO DECO tea dosing device
GI.969	Botonera DECO DECO dosing device
GI.980	Display DECO DECO display
GI.1018	Botonera CLASSIC 240V 240V CLASSIC dosing device
GI.1019	Botonera CLASSIC 120V 120V CLASSIC dosing device
GI.501	Botonera BABY GAGGIA BABY GAGGIA dosing device

GRIMAC



GR.107

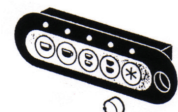

GR.119



GR.114

Código Code	Descripción Description
GR.107	Botonera ZOLA I/ZOLA II ZOLA I/ZOLA II dosing device
GR.119	Botonera TWENTY TWENTY dosing device
GR.114	Botonera TEN 3GR TEN 3GR dosing device

IBERITAL



IB.341



IB.429



IB.492



IB.493

Código Code	Descripción Description
IB.341	Botonera 220V 220V dosing device
IB.429	Botonera azul Blue dosing device
IB.492	Botonera cromada Chromed dosing device
IB.493	Display Display

IBERITAL (L'ANNA)

IB.6
IB.7IB.8
IB.9

IB.19

IB.21
IB.22

Código Code	Descripción Description
IB.6	Botonera derecha 230V 230V right dosing device
IB.7	Botonera derecha 115V 115V right dosing device
IB.8	Botonera derecha 1D5E 230V 230V 1D5E dosing device
IB.9	Botonera derecha 1D5E 115V 115V 1D5E dosing device
IB.19	Botonera izquierda 230V 230V left dosing device
IB.21	Botonera izquierda 230V 230V left dosing device
IB.22	Botonera izquierda 1D5E 115V 115V 1D5E left dosing device

IBERITAL MARLINIC

IB.31
IB.32

IB.33

IB.35
IB.36IB.37
IB.38

Código Code	Descripción Description
IB.31	Botonera agua caliente 230V 230V hot water dosing device
IB.32	Botonera agua caliente 115V 115V hot water dosing device
IB.33	Botonera agua caliente 1D5E 230V 230V 1D5E hot water dosing device
IB.35	Botonera nivel 230V 230V level dosing device
IB.36	Botonera nivel 115V 115V level dosing device
IB.37	Botonera nivel 1D5E 230V 230V 1D5E level dosing device
IB.38	Botonera nivel 1D5E 115V 115V 1D5E level dosing device

IBERITAL EXPRESSION



IB.44



IB.45



IB.46



IB.47

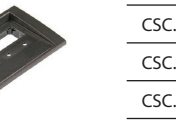

IB.48

IB.49
IB.50

IB.169

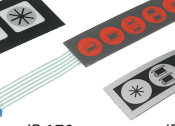

IB.170



IB.171



IB.352

Código Code	Descripción Description
IB.44	Marco botonera Design device frame
IB.45	Serigrafía botonera Dosing device membrane
IB.46	Botonera completa agua caliente Hot water complet dosing device
IB.47	Botonera completa nivel Level complet dosing device
IB.48	Marco botonera Control D Control D dosing device frame
IB.49	Serigrafía Control D Control D membrane
IB.50	Botonera completa Control D Control D complet dosing device
IB.169	Membrana 1D5E IBERITAL 1D5E IBERITAL membrane
IB.170	Membrana roja Red membrane
IB.171	Membrana plata Silver membrane
IB.352	Botonera Dosing device

LA SCALA



CSC.4



CSC.135

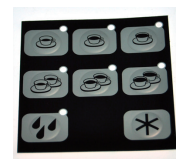

CSC.136



CSC.132



CSC.133



CSC.134

CSC.169
CSC.170

Código Code	Descripción Description
CSC.4	Botonera 8 botones 8 buttons dosing device
CSC.135	Botonera sin botones Without buttons dosing device
CSC.136	Membrana 8 botones 8 buttons membrane
CSC.132	Botonera 2 botones 2 buttons dosing device
CSC.133	Botonera sin botones Without buttons dosing device
CSC.134	Membrana 2 botones 2 buttons membrane
CSC.169	Botonera TV TV dosing device
CSC.170	Botonera TN TN dosing device

MAGISTER



MAG.79
MAG.80



MAG.68



MAG.169



Código Code	Descripción Description
MAG.79	Botonera 3 pulsadores KAPPA XP KAPPA XP 3 push buttons dosing device
MAG.80	Botonera 6 pulsadores KAPPA XP KAPPA XP 6 push buttons dosing device
MAG.68	Botonera MS/ES/GM MS/ES/GM dosing device
MAG.169	Botonera MS/ES 40 MS/ES 40 dosing device

MAIRALI



F.1435



MA.148



MA.125



F.1707



F.1436



MA.126



MA.152



F.1173
F.2923

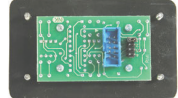

Código Code	Descripción Description
F.1435	Membrana botonera GIULIETTA GIULIETTA dosing device membrane
MA.148	Membrana botonera ARIANNE ARIANNE dosing device membrane
MA.125	Botonera ARIANNE ARIANNE dosing device
F.1707	Membrana botonera F.1173 F.1173 dosing device membrane
F.1436	Botonera GIULIETTA GIULIETTA dosing device
MA.126	Botonera ARIANNE completa ARIANNE complet dosing device
MA.152	Botonera ARIANNE completa negra ARIANNE black complet dosing device
F.1173	Botonera completa Complet dosing device
F.2923	Botonera CAPPUCCHINO CAPPUCCHINO dosing device

MARCFI



M.276
M.478



M.329
M.479

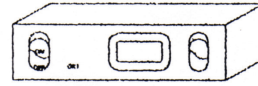

M.410



M.408



V.501



V.500

Código Code	Descripción Description
M.276	Botonera M-990/M-920/A-93 M-990/M-920/A-93 dosing device
M.478	Botonera M-990/M-920/A-93 +11/2003 M-990/M-920/A-93 dosing device +11/2003
M.329	Membrana M.276 M.276 Membrane
M.479	Membrana M.478 M.478 Membrane
M.410	Botonera on/off M-920/M-990/A-93 M-920/M-990/A-93 dosing device
M.408	Botonera M-990D M-990D dosing device
V.501	Botonera 230V 230V dosing device
V.500	Membrana Membrane

MARZOCCO



MZ.50



MZ.51



MZ.52



MZ.324



MZ.242



MZ.338



MZ.439



MZ.522



MZ.523



MZ.239

Código Code	Descripción Description
MZ.50	Caja botonera Dosing device box
MZ.51	Botonera+agua Dosing device+tea
MZ.52	Botonera 1 serie 1serie dosing device
MZ.324	Display GB/5 GB/5 display
MZ.242	Botonera CRONOS CRONOS dosing device
MZ.338	Botonera GB/5-FB/80 GB/5-FB/80 display
MZ.439	Botonera+display GS/3 GS/3 dosing device+display
MZ.522	Botonera GB/5 GB/5 dosing device
MZ.523	Botonera GB/5 GB/5 dosing device
MZ.339	Botonera MISTRAL MISTRAL dosing device

PAVONI



P.386

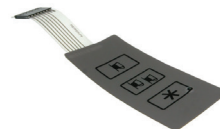

P.590



P.387
P.388



P.731



V.501



V.500

Código Code	Descripción Description
P.386	Membrana 5 pulsadores BAR/PUB/CAFE BAR/PUB/CAFE 5 push buttons membrane
P.386	Membrana 3 pulsadores BAR/PUB/CAFE BAR/PUB/CAFE 3 push buttons membrane
P.387	Frontal completo BAR D 2GR BAR D 2GR complet frontal
P.388	Frontal completo BAR D 3GR BAR D 3GR complet frontal
P.731	Botonera DOMUS BAR DOMUS BAR dosing device
V.501	Botonera 230V 230V dosing device
V.500	Membrana Membrane

QUALITY ESPRESSO



CQ.13

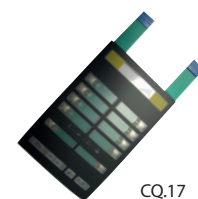

CQ.17

Código Code	Descripción Description
CQ.13	Membrana self service SP SP self service membrane
CQ.17	Membrana servicios XP XP services membrane

RANCILIO
Z-9

Código Code	Descripción Description
R.315	Botonera Z-9 8 pins Z-9 8 pins dosing device
R.463	Botonera Z-9 12 pins Z-9 12 pins dosing device
V.501	Botonera 230V 230V dosing device
V.500	Membrana Membrane

RANCILIO
Z-11

Código Code	Descripción Description
R.315	Botonera 2 dosis 2 dose dosing device
R.487	Botonera 3 dosis 3 dose dosing device
R.463	Botonera moderna Modern dosing device
R.495	Botonera display OMNICROM/T ONMICROM/T display dosing device
R.526	Membrana R.495 R.495 membrane

RANCILIO
S-20/EPOCA

Código Code	Descripción Description
R.463	Botonera S-20 S-20 dosing device
R.518	Botonera EPOCA CD EPOCA CD dosing device
R.1185	Botonera EPOCA-S EPOCA-S dosing device
R.519	Botonera EPOCA DE/E EPOCA DE/E dosing device

RANCILIO MILLENIUM



Código Code	Descripción Description
R.437	Botonera CDX CDX dosing device
R.438	Botonera SDE SDE dosing device
R.466	Botonera display SDE SDE dosing device

RANCILIO CLASSE 10

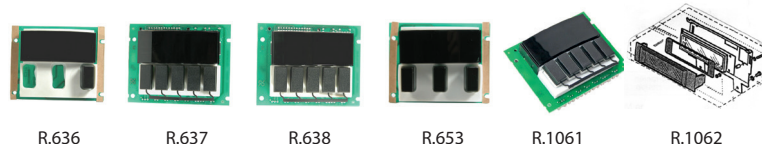

Código Code	Descripción Description
R.636	Botonera funciones Functions dosing device
R.637	Botonera café Coffee dosing device
R.638	Botonera funciones Functions dosing device
R.653	Botonera café Coffee dosing device
R.1061	Botonera funciones TSC-SDE TSC-SDE functions dosing device
R.1062	Display SDE SDE display

RANCILIO CLASSE 6/CLASSE 8



Código Code	Descripción Description
R.1143	Display CLASSE 8 DE CLASSE 8 DE display
R.1144	Botonera funciones CLASSE 8 DE/CLASSE 6E CLASSE 8 DE/CLASSE 6E functions dosing device
R.1142	Botón agua CLASSE 8 DE/CLASSE 6E CLASSE 8 DE/CLASSE 6E water key
R.1145	Botonera café CLASSE 8S/CLASSE 6S CLASSE 8S/CLASSE 6S Coffee dosing device

RENEKA VIVA anterior 2001 before 2001



Código Code	Descripción Description
RK.59	Membrana agua Water membrane
RK.60	Membrana café Coffee membrane
RK.110	Membrana cappuccino Cappuccino membrane

RENEKA VIVA posterior 2001 after 2001



Código Code	Descripción Description
RK.112	Botonera 5 funciones 5 functions dosing device
RK.114	Membrana RK.112 RK.112 membrane
RK.113	Botonera 6 funciones 6 functions dosing device
RK.115	Membrana RK.113 RK.113 membrane
RK.116	Botonera cappuccino Cappuccino dosing device
RK.117	Membrana RK.116 RK.116 membrane
RK.339	Botonera VIVA E VIVA E dosing device
RK.370	Membrana VIVA E 5 botones 5 buttons VIVA E membrane
RK.371	Membrana VIVA E 6 botones 6 buttons VIVA E membrane

RENEKA VIVA S/STREAMLINE



Código Code	Descripción Description
RK.280	Placa electrónica Control board
RK.281	Membrana Membrane
RK.282	Guía iluminación Light guide

RENEKA LC/XL



Código Code	Descripción Description
RK.143	Botonera LC electrónica LC electronic dosing device
RK.144	Membrana RK.143 RK.143 membrane
RK.145	Botonera on/off LC LC on/off dosing device
RK.150	Botonera XL XL dosing device
RK.151	Membrana RK.150 RK.150 membrane

RENEKA PLUS PRESTIGE



Código Code	Descripción Description
RK.162	Botonera PLUS PRESTIGE PLUS PRESTIGE dosing device
RK.165	Membrana RK.162 RK.162 membrane

ROCCA EXPRES -1998



Código Code	Descripción Description
RC.82	Botonera negra Black dosing device
RC.110	Botonera amarilla Yellow dosing device

ROCCA EXPRES +1998



Código Code	Descripción Description
RC.129	Botonera VERONA/ROCCA VERONA/ROCCA dosing device
RC.130	Membrana RC.129 RC.129 membrane
RC.136	Botonera ESTRELLA/VENEZIA ESTRELLA/VENEZIA dosing device
RC.135	Display ESTRELLA/VENEZIA ESTRELLA/VENEZIA display
RC.239	Botonera ESTRELLA ESTRELLA dosing device
RC.240	Display ESTRELLA ESTRELLA display
RC.243	Botonera MAXIMA MAXIMA dosing device

ROYAL



Código Code	Descripción Description
CRY.13	Display Display
CRY.14	Botonera Dosing device
CRY.15	Display Display
CRY.16	Botonera 4 botones 4 buttons dosing device
BFC.212	Botonera 6 botones 6 buttons dosing device
ECM.69	Botonera Dosing device
CRY.17	Botonera 5 botones 5 buttons dosing device
CRY.20	Botonera Dosing device

SAECO



SAE.108

Código Code	Descripción Description
SAE.108	Botonera NINA BAR NINA BAR dosing device

SAN MARCO NS-85/GOLDEN COFFEE/SPRINT

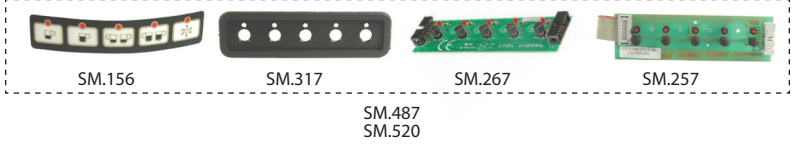

Código Code	Descripción Description
SM.156	Membrana Membrane
SM.317	Plástico botonera Dosing device plastic
SM.267	Botonera izquierda Left dosing device
SM.257	Botonera derecha Right dosing device
SM.487	Botonera completa 1GR 1GR complet dosing device
SM.520	Botonera completa 2-3-4GR 2-3-4GR complet dosing device

SAN MARCO EUROPA 95



Código Code	Descripción Description
SM.469	Botonera agua +display completa Complet water+display dosing device
SM.470	Botonera dosis completa Complet dose dosing device
SM.472	Botonera agua completa Complet water dosing device
SM.275	Membrana Membrane
SM.320	Plástico Plastic
SM.276	Circuito Circuit

SAN MARCO 105

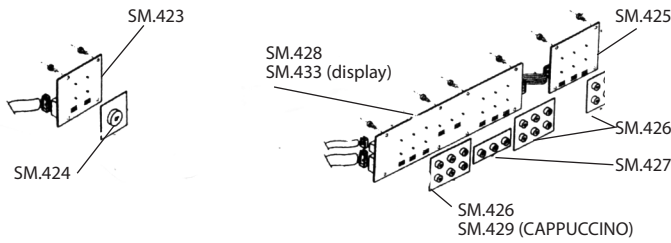

Código Code	Descripción Description
SM.423	Botonera modelo S S model dosing device
SM.424	Membrana modelo S S model membrane
SM.425	Botonera modelo E 1GR 1GR E model dosing device
SM.426	Membrana modelo E E model membrane
SM.427	Membrana E 3 pulsadores E 3 push buttons membrane
SM.428	Botonera modelo E E model dosing device
SM.429	Membrana modelo E cappuccino E model cappuccino membrane
SM.433	Botonera modelo E display E model display dosing device

SAN REMO



CSR.163

Código Code	Descripción Description
CSR.163	Botonera (6) SED (6) SED dosing device

SIMONELLI PROGRAM

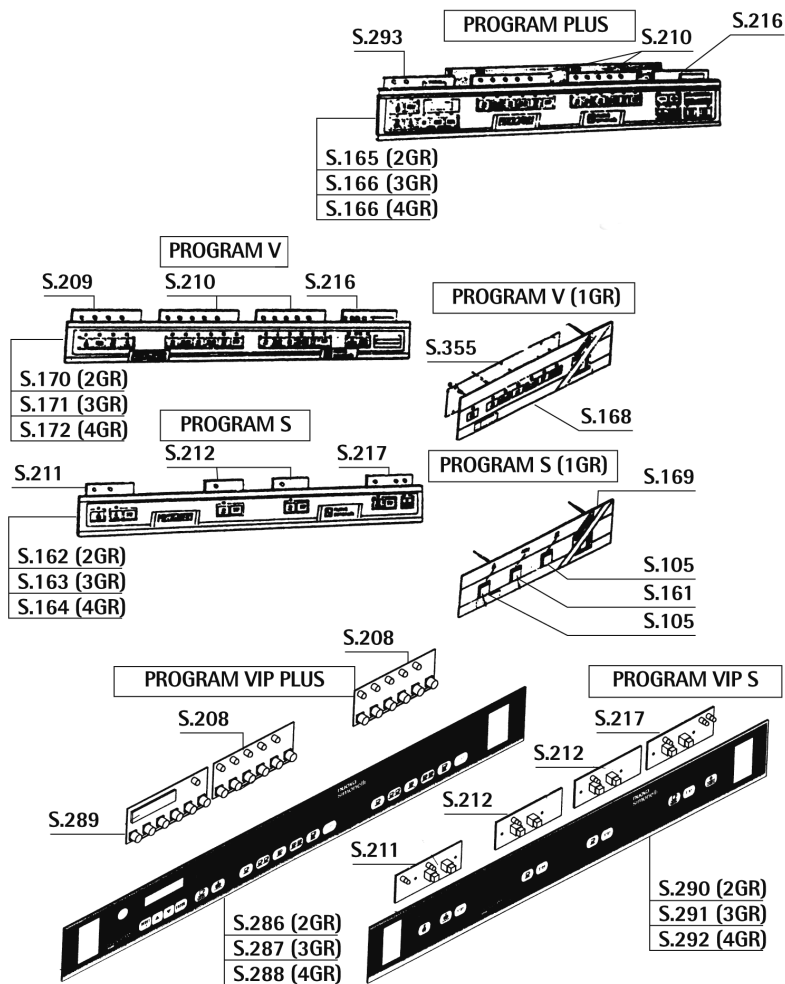

Código Code	Descripción Description
S.105	Pulsante erogación rojo Red push-button
S.161	Piloto luminoso rojo Red warning lamp
S.162	Botonera PROGRAM S 2GR PROGRAM S 2GR dosing device
S.163	Botonera PROGRAM S 3GR PROGRAM S 3GR dosing device
S.164	Botonera PROGRAM S 4GR PROGRAM S 4GR dosing device
S.165	Botonera PLUS 2GR PLUS 2GR dosing device
S.166	Botonera PLUS 3GR PLUS 3GR dosing device
S.167	Botonera PLUS 4GR PLUS 4GR dosing device
S.168	Panel de mandos MPV/1 MPV/1 front handle
S.169	Panel de mandos MPS/1 MPS/1 front handle
S.170	Botonera PR/V 2GR PR/V 2GR dosing device
S.171	Botonera PR/V 3GR PR/V 3GR dosing device
S.172	Botonera PR/V 4GR PR/V 4GR dosing device
S.208	Circuito erogación PREMIER PREMIER dose keyboard circuit
S.209	Circuito servicio Service circuit
S.210	Circuito pulsadores Dose circuit
S.211	Circuito agua caliente Hot water circuit
S.212	Circuito café Coffee circuit
S.216	Circuito manómetro Manometer circuit
S.217	Circuito escaldataza Cup warmer circuit
S.286	Frontal PROGRAM VIP E 2GR PROGRAM VIP E 2GR front
S.287	Frontal PROGRAM VIP E 3GR PROGRAM VIP E 3GR front
S.288	Frontal PROGRAM VIP E 4GR PROGRAM VIP E 4GR front
S.289	Circuito display PROGRAM VIP PROGRAM VIP display circuit
S.290	Frontal PROGRAM VIP P 2GR PROGRAM VIP P 2GR front
S.291	Frontal PROGRAM VIP P 3GR PROGRAM VIP P 3GR front
S.292	Frontal PROGRAM VIP P 4GR PROGRAM VIP P 4GR front
S.293	Circuito display PROGRAM PROGRAM display circuit
S.355	Circuito pulsadores PROGRAM 1GR 1GR PROGRAM push-button circuit

SIMONELLI AURELIA

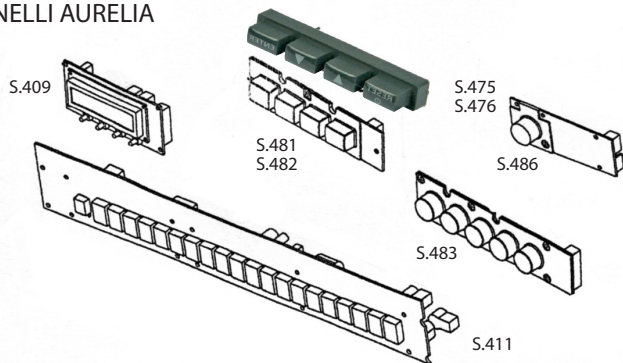

Código Code	Descripción Description
S.409	Display Display
S.411	Circuito Circuit
S.475	Botones PLUS PLUS keys
S.476	Botones VS VS keys
S.481	Teclado Keyboard
S.482	Teclado sin vapor Without steam keyboard
S.483	Teclado Keyboard
S.486	Teclado Keyboard

SIMONELLI PREMIER

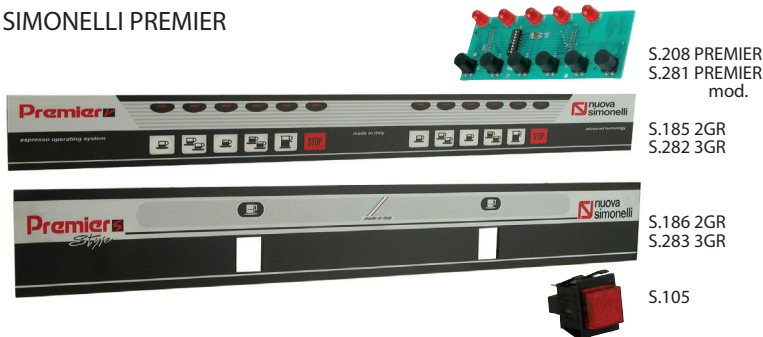

Código Code	Descripción Description
S.208	Circuito PREMIER PREMIER circuit
S.281	Circuito PREMIER moderno PREMIER modern circuit
S.185	Frontal 2GR V 2GR V front
S.282	Frontal 3GR V 3GR V front
S.186	Frontal 2GR S 2GR S front
S.283	Frontal 3GR S 3GR S front
S.105	Pulsante rojo Red push button

SIMONELLI MASTER COFFEE/MASTER CAPPUCCINO/OPTIMA V MAC HOTEL/MUSICA/JAZZ

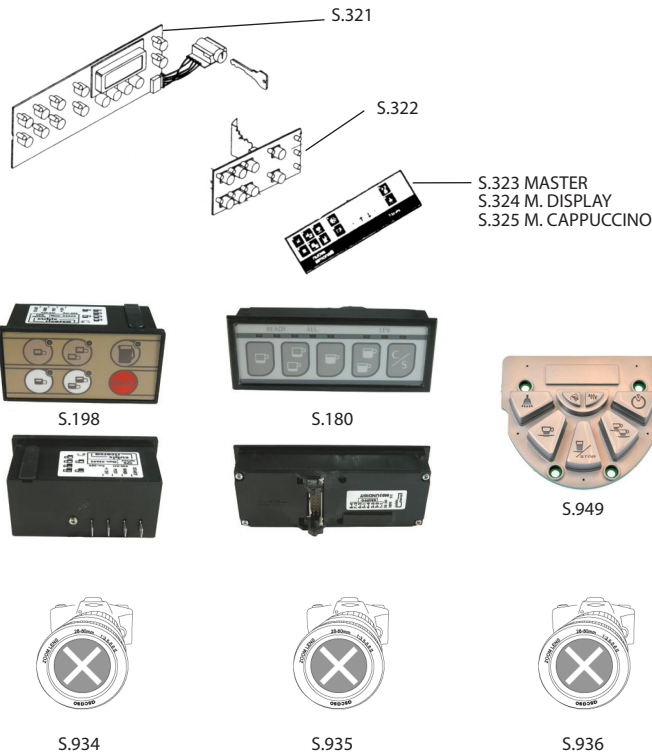

Código Code	Descripción Description
S.321	Botonera display Display dosing device
S.322	Botonera electrónica Electronic dosing device
S.323	Membrana S.322 S.322 Membrane
S.324	Membrana S.321 S.321 Membrane
S.325	Membrana S.321 cappuccino S.321 cappuccino membrane
S.198	Botonera OPTIMA V OPTIMA V dosing device
S.180	Botonera MAC HOTEL MAC HOTEL dosing device
S.949	Botonera MUSICA MUSICA dosing device
S.934	Membrana JAZZ ELECTRONIC JAZZ ELECTRONIC membrane
S.935	Membrana JAZZ PLUS JAZZ PLUS membrane
S.936	Membrana JAZZ BASIC JAZZ BASIC membrane

SIMONELLI
MAC/MAC 2000

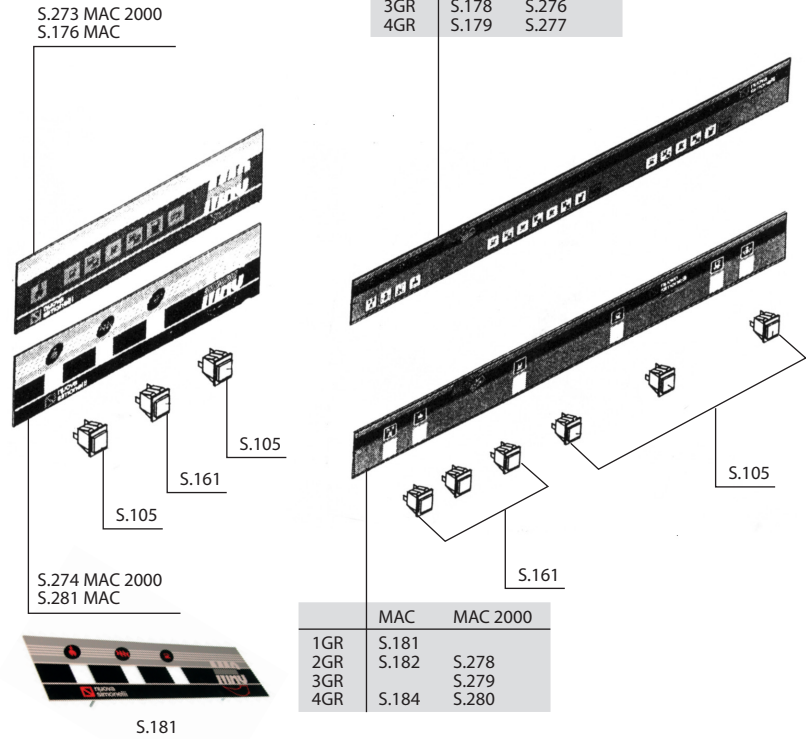

Código Code	Descripción Description
S.105	Pulsante rojo Red push-button
S.161	Pulsante luminoso rojo Red warning push button
S.176	Botonera MAC-DIGIT 1GR 1GR MAC-DIGIT dosing device
S.177	Botonera MAC-DIGIT 2GR 2GR MAC-DIGIT dosing device
S.178	Botonera MAC-DIGIT 3GR 3GR MAC-DIGIT dosing device
S.179	Botonera MAC-DIGIT 4GR 4GR MAC-DIGIT dosing device
S.181	Frontal MAC 1GR 1GR MAC front
S.182	Frontal MAC 2GR 2GR MAC front
S.184	Frontal MAC 4GR 4GR MAC front
S.273	Botonera MAC 2000 1GR 1GR MAC 2000 dosing device
S.274	Frontal MAC 2000 1GR 1GR MAC 2000 front
S.275	Botonera MAC 2000 2GR 2GR MAC 2000 dosing device
S.276	Botonera MAC 2000 3GR 3GR MAC 2000 dosing device
S.277	Botonera MAC 2000 4GR 4GR MAC 2000 dosing device
S.278	Frontal MAC 2000 2GR 2GR MAC 2000 front
S.279	Frontal MAC 2000 3GR 3GR MAC 2000 front
S.280	Frontal MAC 2000 4GR 4GR MAC 2000 front
S.281	Frontal MAC 1GR1 GR MAC front

SOLENRY



Código Code	Descripción Description
V.500	Membrana Membrane
V.501	Botonera 230V 230V dosing device

SPAZIALE ULTRA/SELETRON/ELETRIK



Código Code	Descripción Description
SP.252	Carátula Ultra Ultra membrane
SP.251	Carátula ELETRIK ELETRIK membrane
SP.250	Panel ABS ELETRIK ELETRIK ABS panel
SP.247	Botonera SELETRON SELETRON dosing device
SP.192	Membrana SP.247 SP.247 membrane

SPAZIALE 3000 NEW EK



Código Code	Descripción Description
SP.258	Botonera 3000 NEW EK 3000 NEW EK dosing device
SP.194	Membrana SP.258 SP.258 membrane

SPAZIALE SELETRON PLUS

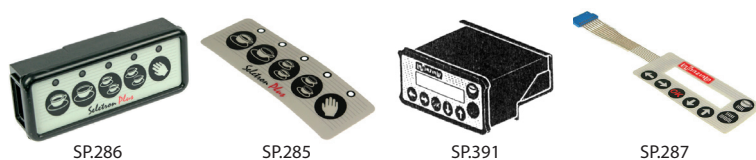

Código Code	Descripción Description
SP.286	Botonera SELETRON PLUS SELETRON PLUS dosing device
SP.285	Membrana SP.286 SP.286 membrane
SP.391	Botonera/centralita SELETRON PLUS SELETRON PLUS dosing device/E. box
SP.287	Membrana SP.391 SP.391 membrane

SPAZIALE S-1

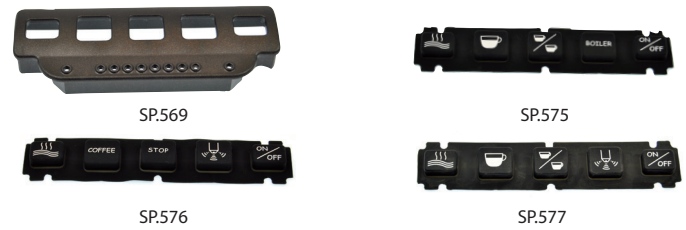

Código Code	Descripción Description
SP.569	Marco botonera Dosing device frame
SP.575	Membrana S1 VIVALDI S1 VIVALDI membrane
SP.576	Membrana S1 ROSSINI S1 ROSSINI membrane
SP.577	Membrana S1 ROSSINI S1 ROSSINI membrane

SPAZIALE S-3



Código Code	Descripción Description
SP.404	Carátula S-3 S-3 membrane
SP.403	Circuito SP.404 SP.404 circuit
SP.418	Carátula S-3 display S-3 display membrane
SP.417	Botonera/centralita S-3 display S-3 display dosing device/E. box

SPAZIALE S-5



Código Code	Descripción Description
SP.589	Botonera completa 1 botón 1 button complet dosing device
SP.590	Botonera completa 5 botones 5 buttons complet dosing device
SP.591	Membrana Membrane

TIPO DE PRODUCTO - MARCA
PRODUCT TYPE - BRAND

TIPO DE PRODUCTO - MARCA
PRODUCT TYPE - BRAND

ascaso

SV ITALIA



CSV.47

Código Code	Descripción Description
UNI.120	Botonera XS XS dosing device

UNIC

UNI.120
UNI.122

Código Code	Descripción Description
UNI.120	Botonera XS XS dosing device
UNI.122	Botonera XI XI dosing device
UNI.211	Botonera TWIN/DIVA/RUMBA-ZR TWIN/DIVA/RUMBA-ZR dosing device
UNI.212	Botonera TWIN/DIVA/RUMBA TWIN/DIVA/RUMBA dosing device
UNI.307	Botonera RUMBA 5 botones+vapor 5 buttons+steam RUMBA dosing device
UNI.308	Botonera RUMBA 5 botones+agua 5 buttons+water RUMBA dosing device
UNI.216	Membrana ZI ZI membrane
UNI.215	Membrana ZH ZH membrane
UNI.217	Botonera nivel ZH ZH level dosing device
UNI.222	Botonera XDO on-off On-off XDO dosing device
UNI.223	Botonera grupo DOSAMAT DOSAMAT group dosing device
UNI.225	Botonera XDO XDO dosing device
UNI.214	Botonera XH-ZH RL 30/3DT/f 220V XH-ZH RL 30/3DT/f 220V dosing device
UNI.221	Membrana ZR ZR membrane
UNI.218	Botonera nivel ZI ZI level dosing device
UNI.220	Botonera NU NU dosing device
UNI.219	Botonera HOTEL RL30 1GR/F220V RL30 1GR/F220V HOTEL dosing device
UNI.213	Botonera ZH ZH dosing device



UNI.211



UNI.212



UNI.307



UNI.308



UNI.216



UNI.215

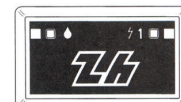

UNI.217

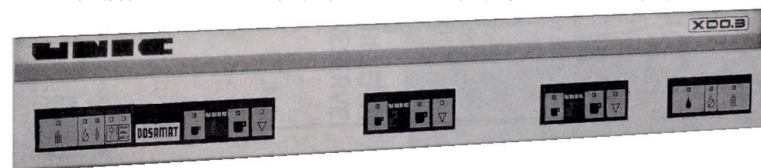

UNI.222

UNI.223

UNI.225



UNI.214



UNI.221



UNI.218



UNI.220



UNI.219



UNI.213

VBM



VBM.249

VBM.298
VBM.362

VBM.369



VBM.587



VBM.691



VBM.697



VBM.702



VBM.721



VBM.770



VBM.771



VBM.772



VBM.773



VBM.808



VBM.819

Código Code	Descripción Description
VBM.249	Botonera DOSAPLUS DOSAPLUS dosing device
VBM.298	Botonera DOSATRONIC DOSATRONIC dosing device
VBM.362	Botonera/centralita 1GR 1GR dosing device/E. box
VBM.369	Botonera KOMETA KOMETA dosing device
VBM.587	Botonera 1 LED cromada 1 LED chromed dosing device
VBM.691	Botonera cromada 6 botones 6 buttons chromed dosing device
VBM.697	Display DOMO SUPER 2B DOMO SUPER 2B display
VBM.702	Display azul REPLICA REPLICA blue display
VBM.721	Display azul Blue display
VBM.770	Botonera LOLLO LOLLO dosing device
VBM.771	Botonera LOLLO LOLLO dosing device
VBM.772	Botón té Tea button
VBM.773	Indicador nivel caldera Level boiler indicator
VBM.808	Botonera EVOLUTION/REVOLUTION EVOLUTION/REVOLUTION dosing device
VBM.819	Display DOMOBAR SUPER 220V DOMOBAR SUPER 220V display

VFA EXPRES



FE.82



FE.57



FE.58

Código Code	Descripción Description
FE.82	Botonera CLASIC negra CLASIC black dosing device
FE.57	Membrana botonera negra Black dosing device membrane
FE.58	Membrana botonera granate Burgundy dosing device membrane

VICTORIA ARDUINO



CVA.4



S.409



CVA.6

Código Code	Descripción Description
CVA.4	Botonera ADONIS ADONIS dosing device
S.409	Display Display
CVA.6	Botonera Dosing device

WEGA



Código Code	Descripción Description
W.18357	Botonera 8 pins POLAR/ANTARES/NOVA 8 pins dosing device
W.10773	Membrana W.18357 W.18357 membrane
W.10846	Botonera 8 pins MILANO MILANO 8 pins dosing device
W.11111	Membrana W.10846 W.10846 membrane
W.11000	Botonera 10 pins ORION/AIRY ORION/AIRY 10 pins dosing device
W.10808	Botonera 14 pins 110V ATLAS ATLAS 110V 14 pins dosing device
W.80002	Botonera ORION/PLUS/ATLAS/START dosing device
W.10780	Membrana W.11000/W.10839/W.10808 membrane
W.10856	Membrana IGLOBAR IGLOBAR membrane
W.80105	Botonera AIRY/ORION PLUS/SPHERA/POLARIS EVD TH dosing device
W.80114	Membrana POLARIS POLARIS membrane
W.80215	Membrana VELA pulsante Manual VELA membrane
W.80216	Membrana VELA EVD EVD VELA membrane
W.80217	Membrana VELA+display Display+VELA membrane
W.80218	Membrana VELA vapor+display Display+steam VELA membrane
W.80219	Membrana VELA servicios Service VELA membrane
W.80222	Display VELA VELA display

WEGA SPHERA



Código Code	Descripción Description
W.5092	Botonera dosis agua Water dose dosing device
W.5094	Botonera dosis agua 1GR 1GR water dose dosing device
W.5249	Botonera calentatazas Cupwarmer dosing device
W.5093	Botonera dosis EVD EVD dose dosing device
W.5250	Botonera EPU EPU dosing device
W.5246	Botonera ciega negra Blind black dosing device
W.7000	Botonera TRON TRON dosing device

Centralitas Electrónicas n Electronic Boxes (1)

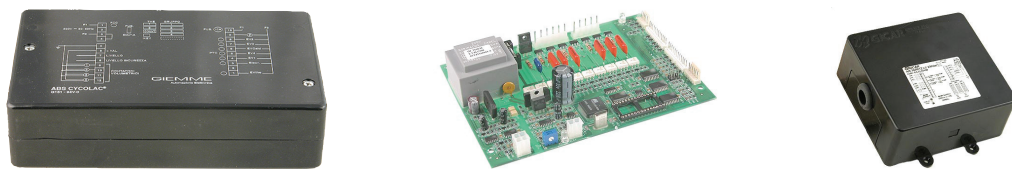

Marca Brand	Modelo Model	Código Code
Ascaso	SIBILLA 1-2-3GR	230V I.984
	UL ES DOS S	120V I.1027
Astoria	CUBIC	W.454A
	MODERN	W.454M
	1GR	W.10913
	DIVINA 230V	AS.197
	DIVINA 110V	AS.198
	1GR CKE/CKXE	AS.216
	SIBILLA 1-2-3GR	230V AS.388
	UL ES DOS S	120V AS.389
	SIBILLA 4GR DV/6D 230V DOS S4	AS.390
	SIBILLA 4GR DV/6D 120V DOS S4	AS.391
	SIBILLA 1-2-3GR UL 110V 951408	AS.392
	CK/CKE/CKX	110V AS.403
CKXE NOVECENTO	220V AS.404	
GLORIA 1-3GR 230V 2004	W.80160	
GLORIA 1-4GR 230V DISPLAY	AS.357	
Aurora	3D	A.274
	DOS 1GR	A.276
	DOS 2GR	A.277
	ALEXIA 1GR	A.280
	ALEXIA 2-3GR	A.281
Azkoyen	VIENA electrónica	AZ.227
	VIENA pulsante	AZ.228
	VIENA (potencia) automática 2GR	AZ.225
	VIENA (potencia) automática 3GR	AZ.226
	VIENA (control) automática	AZ.224
	CA-360 (potencia)	AZ.327
	CA-360 (control)	AZ.321
Bezzera (ELLISSE)	TE 1GR	BE.355
	TE 2-3GR	BE.356
	DE 1GR	BE.358
	DE 2GR	BE.359
	DE 3GR	BE.360
	P 1GR	BE.361
	P 2GR	BE.362
P 3GR	BE.363	
BFC	LIRA CAPPUCCINO	BFC.212
	LIRA 3DS/DIADEMA	BFC.188
Bianchi	SOFIA 2GR	CSF.15

Marca Brand	Modelo Model	Código Code	
Brasilia	Antiguas Old	1GR 230V	BF.629
		1GR 110V	BF.630
		2GR 230V	BF.180
		2GR 110V	BF.181
		3GR 230V	BF.183
		3GR 110V	BF.184
	105 MYTHOS/GRADISCA +2000		BF.635
	CENTURY/PORTOFINO 1GR -2000		BF.642
	CENTURY/PORTOFINO 2GR -1998		BF.641
	CENTURY/PORTOFINO/MYTHOS GRADISCA 1GR 110V +1998		BF.640
	CENTURY/PORTOFINO/MYTHOS GRADISCA 1GR 230V +1998		BF.639
	CENTURY/PORTOFINO 2GR 230V +1998		BF.635
	CENTURY/PORTOFINO/MYTHOS GRADISCA 2GR 230V +1998		BF.638
	CENTURY/PORTOFINO +2002		BF.593
	VALETTA	2GR	BF.258
3GR		BF.259	
4GR		BF.260	
Modern FE-EXC		BF.659	
RETYLING		2GR 220V	BF.623
		3GR 220V	BF.624
		4GR 220V	BF.625
	2GR 240V	BF.626	
	3GR 240V	BF.627	
TEKNO	2GR	BF.672	
	3GR	BF.688	

Amplia gama centralitas BRASILIA ver familia
Wide range BRASILIA control board see family

Marca Brand	Modelo Model	Código Code	
Carimali	ETA-BETA 1-2GR/1GR LATTE	CA.403	
	ETA-BETA 2-3GR LM	CA.402	
	ETA-BETA 3GR	CA.424	
Cimbali	M-21/M-27/M-28/M-30 230V	C.538	
	M-30 BISTRO CLASS 1GR	C.552	
	M-30 DOSATRON	C.538	
	M-30 BISTRO CLASS	C.538	
	M-31 BISTRO	C.626	
Conti	M-31 DOSTRAON	C.640	
	2GR 110V	CON.353	
	2GR 220V	CON.352	
	3GR 220V	CON.354	
ECM	9.5.2202G 07	ECM.65	
	9.5.2520G 00	ECM.66	
Elektra	KAPPA	EK.467	
	NIVOLA	230V EK.265 110V EK.266	
Expobar	LCD	EX.339	
	3d5 LUX	EX.337	
	3d5 XLC	EX.380	
	DIAMANT	EX.591	
	3d5 ORQUESTA	EX.592	
Faema	ENOVA A/S	F.3438	
	E91 AMBASSADOR A/S	F.3441	
	E92 ELITE A	F.2468	
Fracino	E92 ELITE RESTYLIN S	F.2468	
	DIPLOMAT S	F.2468	
Fururmat	ROMANO	CFR.114	
Fururmat	CFE 2GR Caja negra Black box	F.975	
	CFE 3GR Caja negra Black box	F.976	
	CFE 2GR Caja azul Blue box	F.583	
	NUEVA ARIETE/RIMINI Antigua Old	F.1167	
	NUEVA ARIETE/COMPAC/GENOVA RIMINI Moderna F3 Electronic	F.1439	
	NUEVA ARIETE +4/2001	F.2973	
	NUEVA ARIETE display +4/2001	F.1439	
	NUEVA ARIETE +4/2001 110V	MA.166	
	NUEVA ARIETE/RIMINI cappuccino	F.2915	
	RIMINI/GENOVA/COMPAC	F.1667	
	+4/2005 CAPPUCCINO/N. ARIETE	F.1667	
	+1/2004 CAPPUCCINO F3 CAPP.	F.1667	
	F-3 Pulser	F.2363	
	Amplia gama centralitas FUTURMAT ver familia Wide range FUTURMAT control board see family		
	Gaggia	GX 2GR	G.433
GX 3GR		G.465	
KB/ITALCREM/NERA/CAPRI		Antigua Old F.1167 Moderna F.1439	
KB		Ir Go PAG. --	
IT 4	--	--	

TIPO DE PRODUCTO - MARCA PRODUCT TYPE - BRAND



Marca Brand	Modelo Model	Código Code
Gaggia Italia	D90 2GR -6/96	GI.668
	D90 3GR -6/96	GI.669
	D90 4GR -6/96	GI.670
	D90 1GR +6/96	GI.658
	D90 2GR +6/96	GI.659
	D90 3GR +6/96	GI.660
	D90 4GR +6/96	GI.661
	D90 1GR 110V +6/96	GI.662
	XD 2GR	GI.663
	XD 3GR	GI.664
	XD 2GR 120V	GI.665
	XD 3GR 120V	GI.666
	FD/FE 2000 2GR	GI.655
	FD/FE 2000 3GR	GI.656
	FD/FE 2000 4GR	GI.657
	GE-GD 2GR	GI.808
	GE-GD 3GR	GI.809
	GE-GD 4GR	GI.810
	TS	GI.812
Grimac	ECLISSE/TEN 2GR Giemme	GR.112
	ECLISSE/TEN 2GR Gicar	GR.113
	TEN 3GR	GR.115
	TWENTY 2GR	GR.116
	TWENTY 3GR	GR.117
	TWENTY 4GR	GR.118
Iberital	L'ANNA/NEW IBERITAL	IB.337
	Portátil	IB.357
	JUNIOR/L'ANNA-8	IB.524
	NEW IBERITAL-8	IB.524
Magister	DISPLAY NEW IBERITAL EXPRESSION	IB.523
	KAPPA XP 2GR 230V	MAG.82
	KAPPA XP 2GR 115V	MAG.83
	KAPPA XP 3GR 230V	MAG.84
	KAPPA XP 4GR 230V	MAG.85
	MS/ES 40 220V	MAG.172
	MS/ES 40 115V	MAG.173
	MS/ES/GM 1GR 230V	MAG.88
	MS/ES/GM 1GR 115V	MAG.89
	MS/ES/GM 2-3GR 115V	MAG.86
	MS/ES/GM 2-3GR 230V	MAG.70
	MS/ES/GM 4GR 230V	MAG.87
	Antigua caja negra Old black box	2GR F.975 3GR F.976
	Anigua Old 2-3GR	F.1167
	Moderna Modern +1999 ARIANNE +10/2004	F.1439
Mairali	ARIANNE 230V +5/2001	MA.165
	ARIANNE 110V +5/2001	MA.166
	ARIANNE Ir Go PAG.	--

Marzocco	2GR	MZ.220	
	2GR	MZ.221	
	4GR	MZ.222	
	2GR No masked	MZ.223	
	3GR No masked	MZ.224	
	4GR No masked	MZ.225	
	2-3-4GR No masked	MZ.226	
	GB5/FB-80	MZ.372	
	GB5/FB-80 desde since S/N 2487	MZ.601	
	2GR	MZ.227	
	3GR	MZ.228	
	4GR	MZ.229	
	Pavoni	BAR/PUB 2-4GR	P.425
BAR/PUB 3GR		P.426	
Quality Espresso	AUTOMATA SAC	CQ.97	
	AUTOMATIC XP INTERN	CQ.98	
	SP INTERNACIONAL	CQ.99	
	SP AMERICANA	CQ.100	
	AUTOMATA XP AMERICA SI	CQ.101	
	POTENCIA XP	CQ.102	
Rancilio	Z-9 2GR	R.320	
	Z-9 3GR	R.321	
	Z-11/S-20/MILLENIUM	R.428	
	S-20 (RAU20)	R.500	
	CLASSE-10	R.650	
	S10/DE-L7/DE 230V	R.665	
	S10/DE-L7/DE 115V	R.666	
	CLASSE 6 E-COMPACT E06	R.1750	
	CLASSE 6 E-COMPACT E03 EPOCA S100	R.1740	
	CLASSE 8 DE/EPOCA CD-DE	R.1156	
	CLASSE 10 USB C10/07	R.1657	
	Reneka	VIVA XL 1-2-3GR	RK.111
		LC/XL/VIVA -2001	RK.142
		XL 4GR/PLUS PRESTIGE	RK.149
VIVA E/VIVA S		RK.283	
VIVA S 4GR/STREAMLINE		RK.270	
MOSAIC		2GR RK.180 3GR RK.181	
Rocca Expres	1-2GR -1998	RC.90	
	3GR -1998	RC.91	
	VERONA/ROCA +1998	2GR RC.128 3GR RC.90	
	ESTRELLA/VE-NEZIA +1998	2GR RC.133 3GR RC.134	
		BF.212	
		CRY.18	
Royal		CRY.18	
		SAE.110	
Saeco	NINA BAR	230V SAE.110 110V SAE.111	
		SM.452	
San Marco	NS-85/SPRINT/GOLDEN COFFEE	SM.452	
	EUROPA 95	SM.471	
	105-S	SM.453	
	105-E	SM.454	
	105-E 1GR	SM.455	
	105-D	SM.456	
	Leva Lever	SM.791t	

Simonelli	PROGRAM	V 1GR	S.352
		V 2GR	S.191
		V 3GR	S.192
		PLUS 2-3-4GR	S.193
		S 1GR	S.285
		S 2GR	S.200
		S 3GR	S.190
		VIP PLUS 2-3-4GR	S.294
		VIP S 2-3-4GR	S.190
		PREMIER	2GR S.197 3GR S.284
	MAC 2000	1GR	S.391
		1GR 110V	S.392
	MAC HOTEL		S.196
	MAC	2GR	S.194
		3-4GR	S.195
	OPTIMA	2GR	S.199
	MASTER 1/MASTER display		S.396
	APPIA	2GR	S.891
		3GR	S.890
APPIA 2GR COMPACT	230V	S.898	
	115V	S.899	
AURELIA	Ir Go PAG.	--	
MUSICA	230V	S.955	
	115V	S.956	
Spaziale	SELECTRON/ELETTRIK 1-2GR	SP.375	
	SELECTRON/ELETTRIK 3-4GR	SP.376	
	3000 NEW EK 1-2GR	SP.388	
	3000 NEW EK 3 GR	SP.389	
	SELECTRON PLUS	SP.402	
	S-3 EK	SP.410	
	S-3 SELECTRON	SP.416	
	NEW EK "S" 2GR 220V	SP.600	
	S1 VIVALDI	SP.563	
	S1 ROSSINI	SP.564	
	S3 EK 2GR	SP.450	
S3 E:P	SP.414		
S5	SP.595		
SV Italia	--	CSV.46	
Unic	--	UNI.306	
VBM	2-3GR	VBM.363	
	KOMETA 230V	VBM.368	
VFA Expres	MAGESTIC/ELITE 2GR	FE.28	
	MAGESTIC/ELITE 3GR	FE.29	
	CLASSICA 2-3GR	FE.31	
	1GR Faston	FE.108	
	2GR Faston	FE.106	
	3GR Faston	FE.107	
Victoria Arduino	ADONIS	2GR CVA.59 3GR CVA.60	
		W.454A	
Wega	GICAR	W.454M	
	ORION PLUS	W.80004	
	SPHERA	1-3GR	W.5086
		4GR	W.5286
	VELA VINTAGE 230V	W.80006 W.80264	
	VENUS	230V	AS.388
		120V	AS.389

IMPORTANTE: Fabricaciones/Voltajes especiales bajo pedido **IMPORTANT: Special productions/Voltages under request**

ASCASO BAR



I.1228
I.1229



I.1227

Código Code	Volt.	Watts	Grupos Groups	Lmm	Modelos Models
I.1228	230V	1200W	--	110	BAR
I.1229	120V	1200W	--	110	
I.1227	Tórica silicona Silicone ring				

Más modelos, ver familia More models, see family

ASCASO BARISTA



I.1327

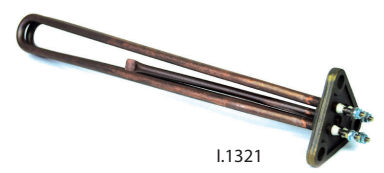

I.1321



I.1708



I.1227

Código Code	Volt.	Watts	Grupos Groups	Lmm	Modelos Models
I.1327	230V	2600W	2GR	330	INOX
I.1321	230V	3500W	2GR	330	
I.1708	380V	550W	3GR	500	
I.1227	Tórica silicona Silicone ring				

ASTORIA

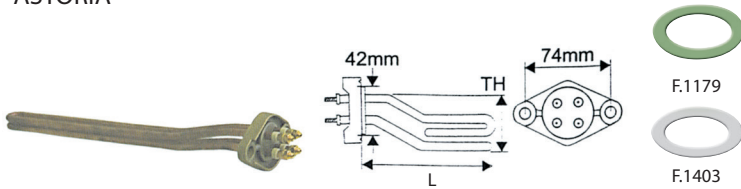

Código Code	Volt.	Watts	Grupos Groups	Lmm	THmm	Modelos Models	
AS.92	230V	2000W	1GR	195	50	Todos All	
AS.11	230V	2600W	2GR	330	50		
AS.11P	230V	4000W	2GR	330	50		
AS.13	230V	3700W	3GR	510	50		
AS.102	230V	5000W	4GR	690	50		
AS.95	110V	2000W	1GR	195	50		
AS.96	110V	2600W	2GR	330	50		
AS.97	110V	3700W	3GR	510	50		
AS.103	110V	5000W	4GR	690	50		
AS.12	380V	2600W	2GR	330	50		
AS.68	380V	3700W	3GR	510	50		
AS.575	230/380V	3000V	2GR	315	35		
AS.576			3GR				
F.1179	Junta alimentaria Alimentary gasket						Todos All
F.1403	Junta teflón Teflon gasket						



Código Code	Volt.	Watts	Grupos Groups	Lmm	Modelos Models
AS.250	240V	2350W	1GR	175	Nueva versión New version
AS.251	240V	6000W	2GR	360	
AS.252	240V	6000W	3GR	560	
AS.248	Junta teflón Teflon gasket				

ASTORIA

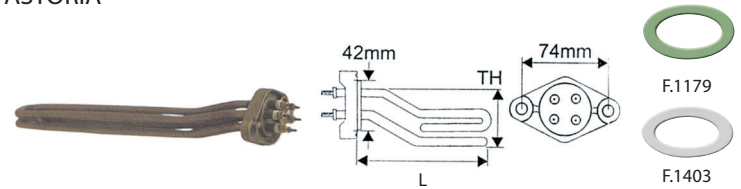

Código Code	Volt.	Watts	Grupos Groups	Lmm	THmm	Modelos Models	
W.583A	220/280V	2700W	1GR	170	50	DIVINA modern COMPATTA AS-SMMA	
W.583B	220/380V	3400W	2GR	327	50		
W.583C	220/380V	5000W	3GR	476	50		
W.583D	220/380V	6000W	4GR	510	50		
W.22001	110V	2700W	1GR	170	50		
W.22002	110V	3400W	2GR	327	50		
W.22003	110V	5000W	3GR	476	50		
W.22004	110V	6000W	4GR	510	50		
AS.524	230/240V	2000/2177W	1GR	180	50		JUNIOR
AS.525	230/280V	2600W	2GR	320	50		ECO
AS.606	230/280V	2700W	1GR	170	50	SARA	
F.1179	Junta alimentaria Alimentary gasket					Todos All	
F.1403	Junta teflón Teflon gasket						

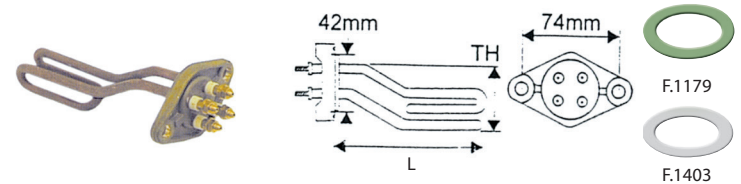

Código Code	Volt.	Watts	Grupos Groups	Lmm	THmm	Modelos Models
W.10453	230V	1450W	1GR	131	50	JUNIOR CTS DIVINA
W.22005	110V	1450W	1GR	131	50	
F.1179	Junta alimentaria Alimentary gasket					Todos All
F.1403	Junta teflón Teflon gasket					

ASTORIA

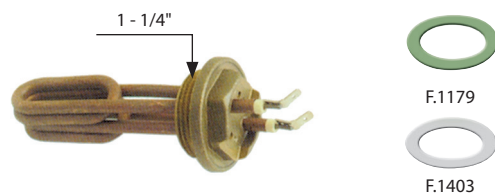

Código Code	Volt.	Watts	Grupos Groups	Lmm	Modelos Models	
W.17201	230V	1300W	1GR	115	NOVECENTO CK-CKX/CTS DIVINA	
W.80001	110V	1300W	1GR	115		
AS.583	230V	1000W	1GR	110		
F.1179	Junta alimentaria Alimentary gasket					Todos All
F.1403	Junta teflón Teflon gasket					

AURORA

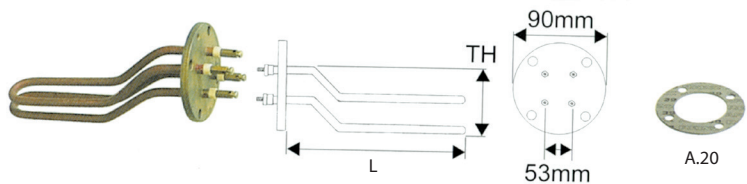

Código Code	Volt.	Watts	Grupos Groups	Lmm	THmm	Modelos Models	
A.21	230V	2000W	1GR	214	60	Todos All	
A.22	230V	2500W	2GR	324	75		
A.23	230V	4000W	3GR	562	75		
A.173	230/400V	2300W	1GR	214	60		
A.174	230/400V	3200W	2GR	324	75		
A.175	230/400V	6000W	3GR	562	75		
A.25	110V	2000W	1GR	214	60		
A.24	110V	2500W	2GR	324	75		
A.146	110V	4000W	3GR	562	75		
A.171	400V	2500W	2GR	324	75		
A.172	400V	4000W	3GR	562	75		
A.20	Junta alimentaria Alimentary gasket						

AURORA

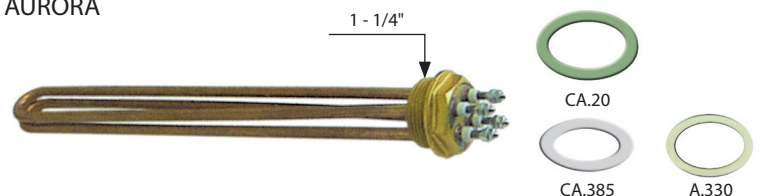

Código Code	Volt.	Watts	Grupos Groups	Lmm	Modelos Models	
A.114	230V	1500W	1GR	140	META	
A.81	230V	2500W	2GR	330		
A.169	110V	1500W	1GR	140		
A.170	110V	2500W	2GR	330		
A.331	230V	2400W	2GR	255	MC2	
CA.20	Junta alimentaria Alimentary gasket					Todos All
CA.385	Junta teflón Teflon gasket					
A.330	Junta A.331 A.331 gasket					

AURORA



Código Code	Volt.	Watts	Grupos Groups	Lmm	Modelos Models	
A.299			1GR		ALEXIA "C"	
A.300	230/400V	3000W	2GR	300		
A.301			3GR			
A.20	Junta alimentaria Alimentary gasket					
A.174	230/400V	3200W	2GR		40.7	
A.175	230/400V	6000W	3GR	465		

AZKOYEN

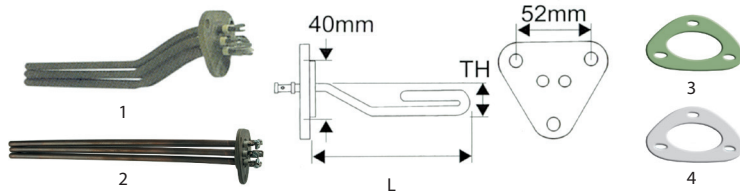

Fig. Pict.	Código Code	Volt.	Watts	Grupos Groups	Lmm	THmm	Modelos Models
1	AZ.33	230V	3000W	2GR	348	50	AZ.03/AZ.04 VIENA
1	AZ.35	230V	4000W	3GR	467	50	
1	AZ.64	110V	3000W	2GR	348	50	
1	AZ.65	110V	4000W	3GR	467	50	
2	AZ.161	230V	2400W	1GR	190	--	BRAVO
2	AZ.160	230V	4500W	2GR	360	--	
2	AZ.170	230V	6000W	3GR	575	--	
2	AZ.161	230V	2400W	1GR	190	--	COMPACTA
2	AZ.169	230V	3600W	2GR aut.	260	--	CA-360-2 ^o G COMPACTA
1	AZ.117	230V	2800W	Automatic	260	70	CA-360
3	M.271	Junta alimentaria Alimentary gasket					
4	M.349	Junta teflón Teflon gasket					

BEZZERA

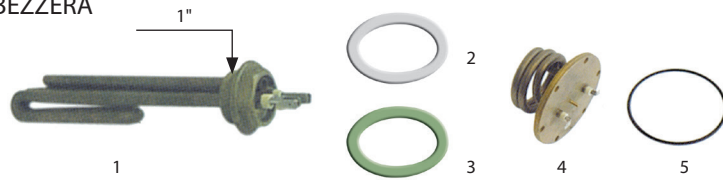
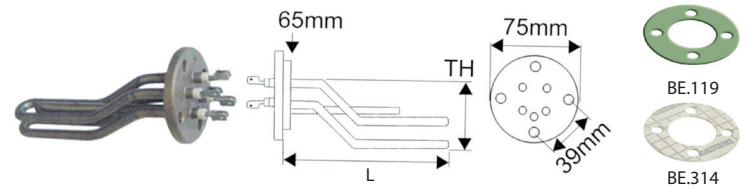

Fig. Pict.	Código Code	Volt.	Watts	Grupos Groups	Lmm	Modelos Models	
1	BE.333	230V	1350W	1GR	155	GALATEA DOMUS	
1	BE.334	110V	1350W	1GR	155		
1	BE.517	220-240V	1250/1450W	1GR	155		
2	BE.335	Junta teflón Teflon gasket					
3	BE.266	Junta alimentaria Alimentary gasket					
4	BE.342	230V	1200W	1GR	45	--	
5	BE.343	Tórica goma Rubber ring					

BEZZERA



Código Code	Volt.	Watts	Grupos Groups	Lmm	THmm	Modelos Models
BE.0	230V	1500W	1GR	165	55	Todos All
BE.100	230V	2600W	2GR	368	55	
BE.200	230V	5000W	3GR	458	55	
BE.201	110V	2000W	1GR	165	55	
BE.202	110V	2600W	2GR	368	55	
BE.203	110V	5000W	3GR	458	55	
BE.301	230V	2000W	1GR	165	55	ELLISSE con alojamiento bulbo with bulb lodging
BE.302	230V	3000W	2GR	368	55	
BE.303	230V	5000W	3GR	458	55	
BE.311	110V	2000W	1GR	165	55	
BE.312	110V	3000W	2GR	368	55	
BE.313	110V	5000W	3GR	458	55	
BE.119	Junta alimentaria Alimentary gasket					
BE.314	Junta teflón Teflon gasket					

BEZZERA

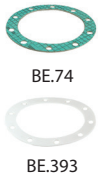

Fig. Pict.	Código Code	Volt.	Watts	Grupos Groups	Lmm	THmm	Modelos Models
1	BE.831	110-120V	1400W	1GR			B2000 DE/TE/ TP/PM
	BE.832	220-240V	1850/ 2000W	1GR			
	BE.658	110-120V	2600W	2GR			
	BE.660	200-240V	2750/ 3000W	2GR			
	BE.835	220-240V	3200/ 3800W	2GR	380	60	
	BE.836	220-240V	4500W	2GR			
	BE.837	110-120V	3000W	2-3GR			
	BE.838	220-240V	4600/ 5450W	2-3GR			
	BE.839	220-240V	6000W	2-3GR			
	BE.74	Junta resistencia alimentaria Alimentary resistance gasket					
BE.393	Junta resistencia teflón Teflon resistance gasket						

BEZZERA



BE.656

Código Code	Volt.	Watts	Grupos Groups	Lmm	THmm	Modelos Models
BE.657	110-120V	2600W	2GR			GALATEA -18/5/06
BE.658	110-120V	2600W	2GR			GALATEA +19/5/06
BE.659	220-230V	3000W	2GR			GALATEA -11/5/06
BE.660	220-230V	3000W	2GR			GALATEA +12/5/06
BE.661	240V	3000W	2GR			GALATEA -11/5/06
BE.662	240V	4000W	2GR			GALATEA
BE.656	Junta resistencia 76x39x2 Teflon resistance gasket					

BFC



Código Code	Volt.	Watts	Grupos Groups	Lmm	THmm	Modelos Models
BFC.129	230V	3500W	2GR			LIRA/DIAMEMA
BFC.130	230V	4500W	3GR			
BFC.131	230V	5000W	4GR			
BFC.202	230V	2200W	2GR			LIRA
BFC.6	230V	3000W	2GR			LIRA/VICTORIA
BFC.7	230V	4000W	3GR			

BFC



Código Code	Volt.	Watts	Grupos Groups	Lmm	Ømm	Modelos Models
BFC.204	230V	2500W	2GR			LIRA

BIANCHI



Código Code	Volt.	Watts	Grupos Groups	Lmm	THmm	Modelos Models
CSF.5	220V	3000W	2GR			C1-C2-C4-C6
CSF.58	Junta teflón Teflon gasket					

BRASILIA

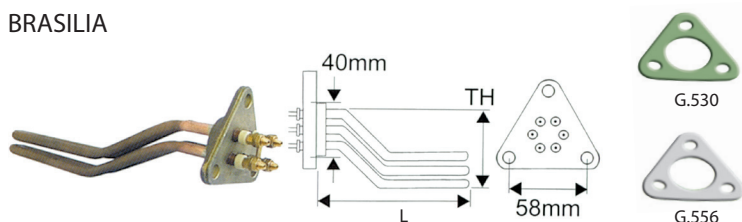

Código Code	Volt.	Watts	Grupos Groups	Lmm	THmm	Modelos Models
BF.236	230V	1800W	1GR	180	70	CENTURY PORTOFINO FIRENZE VALETTA GRADISCA
BF.237	230V	3000W	2GR	322	70	
BF.238	230V	4000W	3GR	514	70	
BR.239	230V	5000W	4GR	660	70	
BF.194	110V	1800W	1GR	180	70	
BF.195	110V	3000W	2GR	322	70	
BF.196	110V	4000W	3GR	514	70	
BF.197	110V	5000W	4GR	660	70	
G.530	Junta alimentaria Alimentary gasket					
G.556	Junta teflón Teflon gasket					

BRASILIA

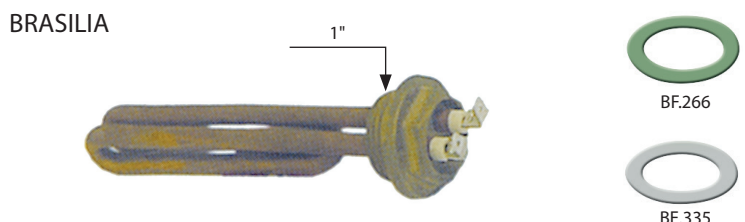

Código Code	Volt.	Watts	Grupos Groups	Lmm	Modelos Models
BF.267	230V	1350W	1GR	140	CAPPUCCINO
BF.268	110V	1350W	1GR	140	
BF.266	Junta alimentaria Alimentary gasket				
BE.335	Junta teflón Teflon gasket				

BRASILIA

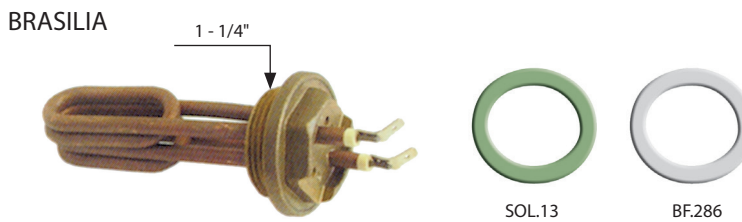

Código Code	Volt.	Watts	Grupos Groups	Lmm	Modelos Models
VBM.200	230V	2700W	2GR	340	SUPER MAXI
VBM.198	110V	2700W	2GR	340	
VBM.199	230V	1800W	1GR	186	AMERICA
BF.157	110V	1800W	1GR	186	
SOL.13	Junta alimentaria Alimentary gasket				
BF.286	Junta teflón Teflon gasket				

BRASILIA

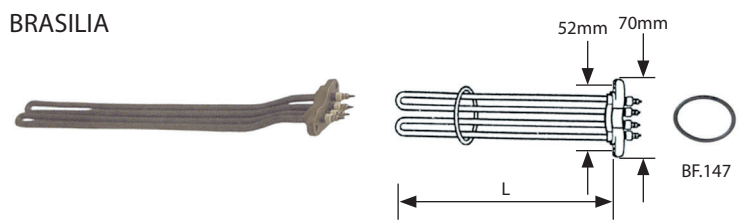

Código Code	Volt.	Watts	Grupos Groups	Lmm	Modelos Models
BF.143	230V	3200W	2GR	407	MYTHOS
BF.145	230V	4200W	2GR	407	
BF.144	110V	3200W	3GR	538	
BF.146	110V	4200W	3GR	538	
BF.147	Tórica goma Rubber ring				
BF.337	230V	1400W	1GR	230	CAPPUCCINO CY
BF.338	110V	1400W	1GR	230	

Amplia gama resistencias BRASILIA, ver familia See family BRASILIA resistances range wide

CARIMALI

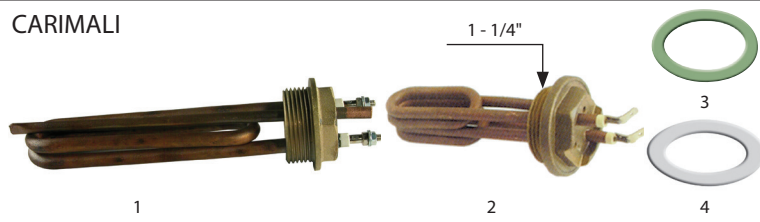

Fig. Pict.	Código Code	Volt.	Watts	Grupos Groups	Lmm	Modelos Models	
1	CA.60	220/380V	1600W	1GR	160	Con alojamiento bulbo With bulb lodging	
1	CA.59	220/380V	2000W	2GR	197		
1	CA.392	220/380V	4500W	3GR	565		
1	CA.61	110V	1800W	1GR	160		
1	CA.333	110V	2000W	2GR	197		
1	CA.327	110V	4500W	3GR	565	PRATICA	
1	CA.119						
2	CA.56	220/380V	2400W	2GR	197		
2	CA.58	220/380V	4500W	3GR	565		
2	CA.387	110V	1800W	1GR	160		
2	CA.57	110V	2400W	2GR	197		
2	P.260	230V	1800W	1GR	130		UNO
2	P.261	110V	1500W	1GR	130		
3	CA.20	Junta alimentaria Alimentary gasket					
4	CA.385	Junta teflón Teflon gasket					
5	CA.118	Junta resistencia C.119 C.119 resistance gasket					

CARIMALI



Código Code	Volt.	Watts	Grupos Groups	Lmm	Modelos Models
CA.91		2800W	1GR		TEMA STYLE KICCO
CA.92		3500W	2GR		
CA.93		4500W	2GR		
CA.94		4500W	3GR		

CIMBALI

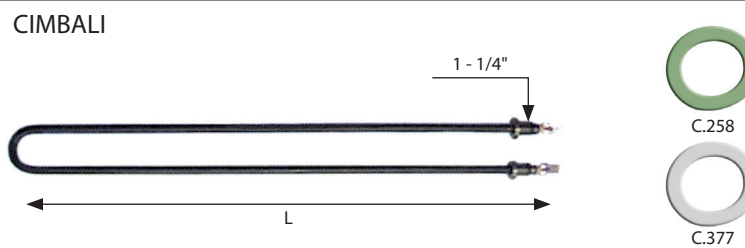

Código Code	Volt.	Watts	Grupos Groups	Lmm
C.119	230V	1000W	2GR	392
C.121	230V	1700W	2GR	470
C.123	230V	1500W	3GR	495
C.125	230V	2500W	3GR	660
C.127	230V	3200W	4GR	800
C.120	380V	1000W	2GR	392
C.122	380V	1700W	2GR	470
C.124	380V	1500W	2GR	495
C.126	380V	2500W	3GR	650
C.258	Junta alimentaria Alimentary gasket			
C.377	Junta teflón Teflon gasket			

CIMBALI

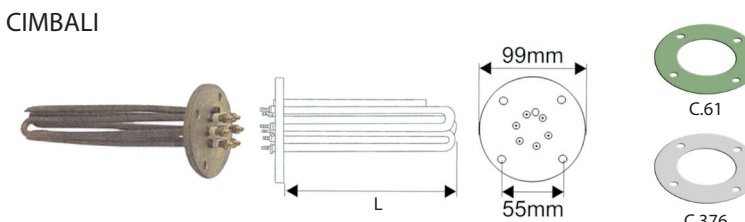

Código Code	Volt.	Watts	Grupos Groups	Lmm	Modelos Models
C.131	230V	1700W	1GR	220	M-15
C.132	230V	3400W	2GR	468	
C.134	230V	5000W	3GR	652	
C.136	230V	6400W	4GR	812	
C.321	110V	1700W	1GR	220	
C.322	110V	3400W	2GR	468	
C.323	110V	5000W	3GR	652	
C.133	380V	1700W	2GR	468	
C.135	380V	5000W	3GR	652	
C.137	380V	6400W	4GR	812	
C.61	Junta alimentaria Alimentary gasket				
C.376	Junta teflón Teflon gasket				

CIMBALI

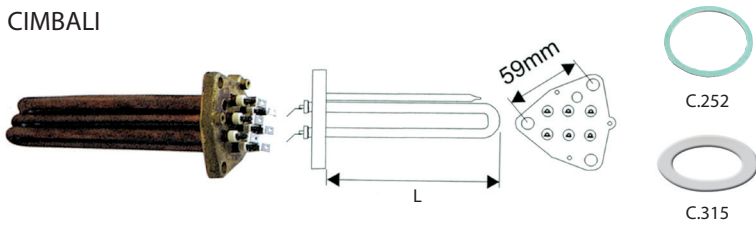

Código Code	Volt.	Watts	Grupos Groups	Lmm	Modelos Models	
C.138	220/380V	1700W	1GR	142	M-20	
C.139	220/380V	3750W	2GR	375		
C.141	220/380V	5800W	3GR	565		
C.324	110V	1700W	1GR	142		
C.325	110V	3750W	2GR	375		
C.326	110V	5800W	3GR	565		
C.284	220/380V	1300W	1GR	185		M-25/27/30
C.285	220/380V	3750W	2GR	375		
C.286	220/380V	5750W	3GR	565		
C.327	110V	1300W	1GR	185		
C.328	110V	3750W	2GR	375		
C.329	110V	5750W	3GR	565		
C.130	220/380V	2850W	ALINA	215		
C.472	220/380V	2850W	ALINA/VAINA	215		
C.252	Junta alimentaria Alimentary gasket					
C.315	Junta teflón Teflon gasket					

CONTI

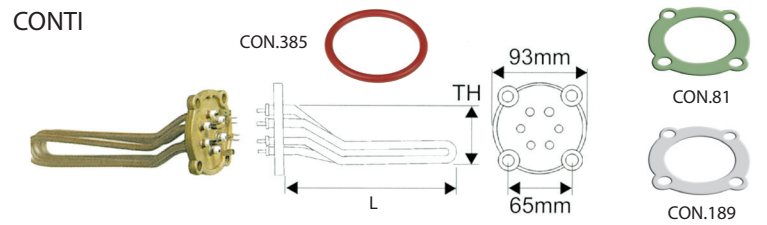

Código Code	Volt.	Watts	Grupos Groups	Lmm	THmm	Modelos Models
CON.45	230/400V	2800W	2GR	235	65	MK10/MK12
CON.47	230/400V	5000W	3GR	477	65	
CON.178	110V	3000W	2GR	255	65	TWIN STAR
CON.179	110V	5000W	3GR	477	65	CLASSICA
CON.81	Junta alimentaria Alimentary gasket					
CON.189	Junta teflón Teflon gasket					
CON.386	230V	4500W	2GR	320	--	TWIN START 2
CON.385	Junta resistencia Resistance gasket					

CSC



Código Code	Volt.	Watts	Grupos Groups	Lmm	THmm	Modelos Models
CSC.175	220V	2500W		190		
CSC.33	230/400V	3550W		340	65	

CONTI

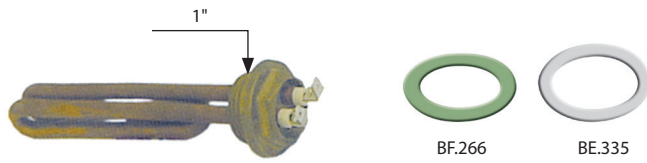

Código Code	Volt.	Watts	Grupos Groups	Lmm	Modelos Models
BF.267	230V	1350W	1GR	140	CLUB
BF.268	110V	1350W	1GR	140	
CON.346	230V	2500W	2GR	360	XEOS EV
BF.266	Junta alimentaria Alimentary gasket				
BE.335	Junta teflón Teflon gasket				

ECM

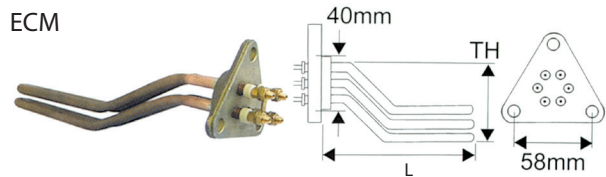

Código Code	Volt.	Watts	Grupos Groups	Lmm	THmm	Modelos Models
BF.236	220V	1800W	1GR	180	70	
BF.237	220V	3000W	2GR	332	70	
ECM.54	230/380V	4500W	2GR			
BF.238	220V	4000W	3GR	514	70	
BF.239	220V	5000W	3-4GR	660	70	

ECM

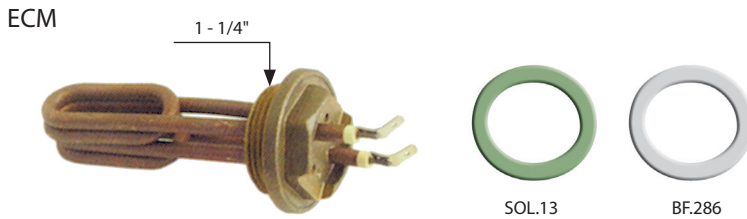

Código Code	Volt.	Watts	Grupos Groups	Lmm	Modelos Models
ECM.55	220V	3000W	2GR		
ECM.56	110V	2500W			
ECM.57	220V	2400W			
ECM.52	220V				
ECM.53	110V				
SOL.13	Junta alimentaria Alimentary gasket				
BF.286	Junta teflón Teflon gasket				

ELEKTRA

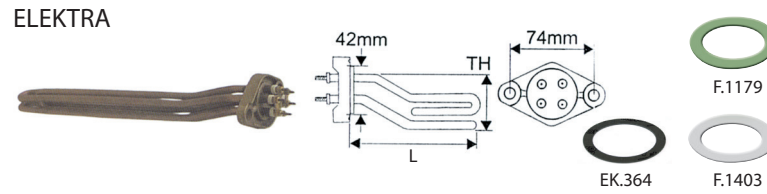

Código Code	Volt.	Watts	Grupos Groups	Lmm	THmm	Modelos Models
W.583B	220/380V	3400W	2GR	327	50	Todos All
W.583C	220/380V	5000W	3GR	476	50	
W.22002	110V	3400W	2GR	327	50	
W.22003	110V	5000W	3GR	476	50	
F.1179	Junta alimentaria Alimentary gasket					
F.1403	Junta teflón Teflon gasket					
EK.361	230V	3500W	2GR	325	55	
EK.530	230-400V	3500W	2GR			BARLUME
EK.529	230-240V	5500W	3GR			KAPPA/MODERN GOLD/SIXTIES
EK.361	230-400V	3500W	2GR			SIXTIES
EK.369	230V	2000W	1GR			MODERN GOLD
EK.504	230-400V	5000W	3GR			
EK.364	Junta resistencia Resistance gasket					

ELEKTRA

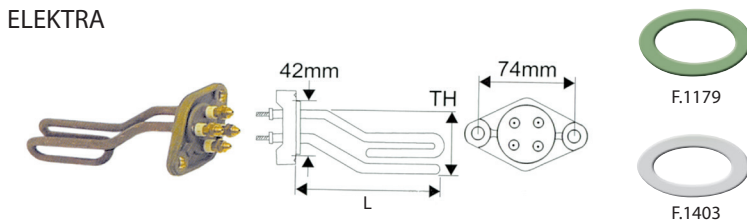

Código Code	Volt.	Watts	Grupos Groups	Lmm	THmm	Modelos Models
AS.92	230V	2000W	1GR	195	60	Todos All
AS.11	230V	2600W	2GR	730	60	
AS.95	110V	2000W	1GR	195	60	
AS.96	110V	2600W	2GR	330	60	
F.1179	Junta alimentaria Alimentary gasket					
F.1403	Junta teflón Teflon gasket					
AS.11P	230V	4000W	2GR	330	50	

EXPOBAR

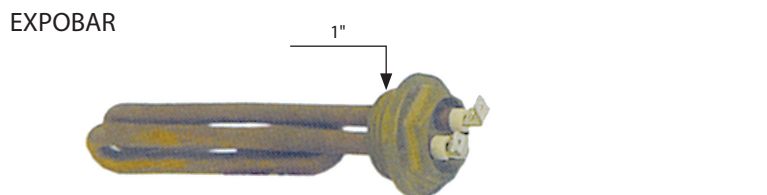

Código Code	Volt.	Watts	Grupos Groups	Lmm	Modelos Models
EX.467	230V	1200W	1GR		OFFICE/DIAMANT
EX.468	110-125V	900-1200W	1GR		OFFICE

EXPOBAR/CREM

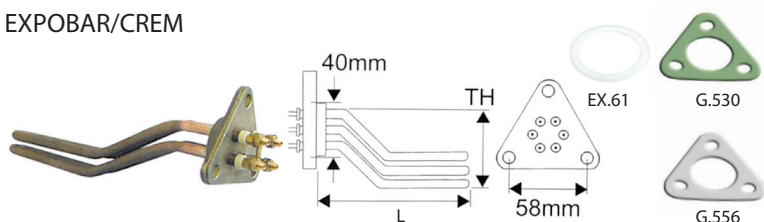

Código Code	Volt.	Watts	Grupos Groups	Lmm	THmm	Modelos Models
EX.47	230V	1450W	1GR	150	70	Mini control molino
BF.236	230V	1800W	1GR	180	70	CLASSIC
BF.237	230V	3000W	2GR	322	70	INTER
EX.78	230/400V	4500W	2GR	322	70	ELEGANCE
BF.238	230V	4000W	3GR	514	70	
BF.239	230V	5000W	4GR	660	70	
EX.79	230/400V	6000W	3-4GR	514	70	
BF.194	110V	1800W	1GR	180	70	
BF.195	110V	3000W	2GR	322	70	
BF.196	110V	4000W	3GR	514	70	
BF.197	110V	5000W	4GR	660	70	
EX.250	230V	3050W	2GR	340	60	ELEGANCE/ MARKUS/DIAMANT
EX.251	220V	4000W	3-4GR			
EX.366	220V	2500W	2GR			MONROC/G-10/ MINI/ELEN MINI
EX.414	110V	2000W	1GR			G-10/MINI/ELEN MINI
EX.670	230V	3450W	2GR			MARKUS
EX.61	Junta 40x52x2 40x52x2 gasket					
G.530	Junta alimentaria Alimentary gasket					
G.556	Junta teflón Teflon gasket					

FAEMA

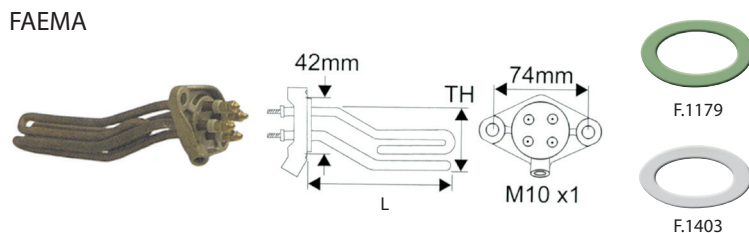

Código Code	Volt.	Watts	Grupos Groups	Lmm	THmm	Modelos Models
F.1195	230V	2400W	1-2GR	182	60	COMPACT
F.1641	110V	2400W	1-2GR	182	60	
F.1642	380V	2400W	1-2GR	182	60	
F.1293	230V	1500W	1GR	144	60	
F.1644	380V	1500W	1GR	144	60	COMPACT con protector with protector
F.2444	230V	2400W	1-2GR	182	60	
F.2445	230V	2600W	2GR	182	60	VARIOS VARIOUS
F.2432	230V	2000W	1GR	260	60	
F.2436	230V	2600W	2GR	390	60	
F.2437	230V	3700W	2GR	390	60	
F.2438	110V	2600W	2GR	390	60	
F.2439	230V	3700W	3GR	580	60	
F.2440	230V	5000W	3-4GR	580	60	
F.1179	Junta alimentaria Alimentary gasket					
F.1403	Junta teflón Teflon gasket					

FAEMA



Código Code	Volt.	Watts	Grupos Groups	Lmm	THmm	Modelos Models
F.3515	220/240V	3750-5360V	2GR			
F.3516	220/240V	3750-4500W	2GR			
F.3517	220/240V	4500-5360W	2-3GR			
F.3518	220/240V	5700/6800W	2-3GR			

FAEMA

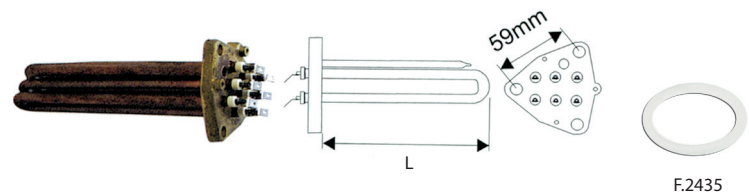

Código Code	Volt.	Watts	Grupos Groups	Lmm	THmm	Modelos Models
F.2433	230V	1500W	1GR	165		COMPACT A
F.2434	110V	1500W	1GR	165		
F.2435	Junta teflón Teflon gasket					

FAEMA-FUTURMAT-MAIRALI-VFA EXPRESS

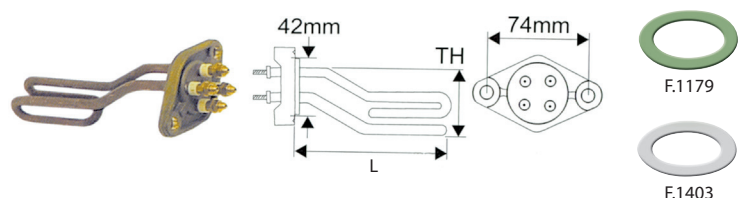

Código Code	Volt.	Watts	Grupos Groups	Lmm	THmm	Modelos Models	
F.2661	230V	1500W	1GR	150	60	5LT	
F.34	230V	1400W	1GR	161	60	LAMBRO	
F.7	230V	1800W	1GR	240	60	FAEMA E-61 64-66 P-4/P-6 NO STOP FUTURMAT E-61/CF/CF/ CFE CFE/CFP	
F.10	230V	2600W	2GR	372	60		
F.13	230V	3700W	3GR	562	60		
F.16	230V	5000W	4GR	780	60		
F.6	110V	1800W	1GR	240	60		
F.9	110V	2600W	2GR	372	60		
F.12	110V	3700W	3GR	562	60		
F.15	110V	5000W	4GR	780	60		
F.8	380V	1800W	1GR	240	60		
F.11	380V	2600W	2GR	372	60		
F.14	380V	3700W	3GR	562	60		
F.17	380V	5000W	4GR	780	60		
F.1179	Junta alimentaria Alimentary gasket						
F.1403	Junta teflón Teflon gasket						

FAEMA

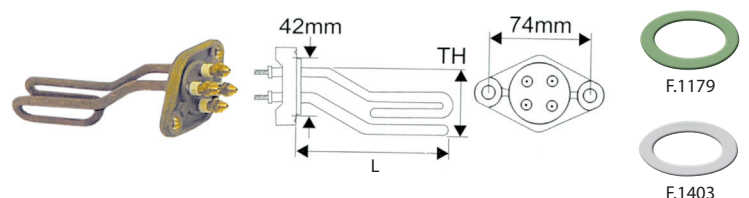

Código Code	Volt.	Watts	Grupos Groups	Lmm	THmm	Modelos Models
F.1293	230V	1500W	1GR	144	65	STAR TRONIC EXPRESS SPECIAL E91 E92 DUE E97 E98 SMART
F.2448	230V	2500W	1GR	300	65	
F.1196	230V	2600W	2GR	300	65	
F.2453	230V	3500W	2GR	390	65	
F.1199	230V	3700W	3GR	520	65	
F.1202	230V	5000W	4GR	740	65	
F.1643	110V	1500W	1GR	144	65	
F.1198	110V	2600W	2GR	300	65	
F.1201	110V	3700W	3GR	520	65	
F.1204	110V	5000W	4GR	740	65	
F.1644	380V	1500W	1GR	144	65	
F.1197	380V	2600W	2GR	300	65	
F.1200	380V	3700W	3GR	520	65	
F.1203	380V	5000W	4GR	740	65	
F.1179	Junta alimentaria Alimentary gasket					
F.1403	Junta teflón Teflon gasket					

FAEMA

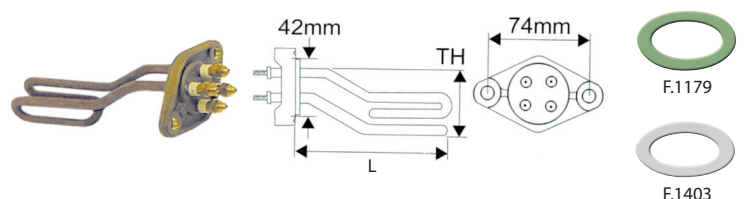

Código Code	Volt.	Watts	Grupos Groups	Lmm	THmm	Modelos Models
F.2446	230/400V	3750W	2GR	290		VARIOS VARIOUS
F.2447	230/400V	4500W	2-3GR	400		
F.1179	Junta alimentaria Alimentary gasket					
F.1403	Junta teflón Teflon gasket					

FUTURMAT

Ver FAEMA See FAEMA pag.

TIPO DE PRODUCTO - MARCA
PRODUCT TYPE - BRAND

TIPO DE PRODUCTO - MARCA
PRODUCT TYPE - BRAND

ascaso

FIorenzato



CFI.133

Código Code	Volt.	Watts	Grupos Groups	Lmm	Modelos Models
CFI.131	230/400V	3500W	2GR	290	DUCALE/FENICE/MURANO/RIALTO
CFI.133	Junta teflón Teflon gasket				

FRACINO



Código Code	Volt.	Watts	Grupos Groups	Lmm	THmm	Modelos Models
CFR.19	230V	2850W	2GR	395	60	BAMBINO
CFR.123	240V	4000W	2GR	390	60	CONTEMPO
CFR.122			1GR			
CFR.124			3GR			
CFR.119	Junta vitón Viton gasket					
CFR.120	Junta teflón Teflon gasket					
CFR.121	Junta alimentaria Alimentary gasket					
CFR.133	Junta silicona Silicone gasket					

FUTURMAT

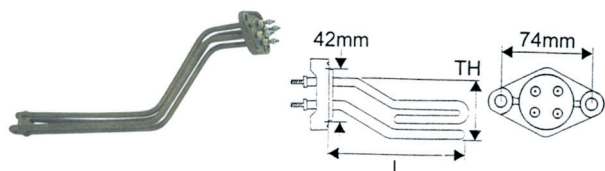

F.1179



F.1403

Código Code	Volt.	Watts	Grupos Groups	Lmm	THmm	Modelos Models	
F.1155	230V	2600W	2GR	390	160	NUEVA ARIETE RIMINI ANTIGUA OLD	
F.1157	230V	3700W	3GR	560	160		
F.1159	230V	5000W	4GR	576	160		
F.1156	380V	2600W	2GR	390	160		
F.1158	380V	3700W	3GR	560	160		
F.1160	380V	5000W	4GR	576	160		
F.1179	Junta alimentaria Alimentary gasket						
F.1403	Junta teflón Teflon gasket						

FUTURMAT-GAGGIA-ITALCREM-MAIRALI

Modernas Moderns

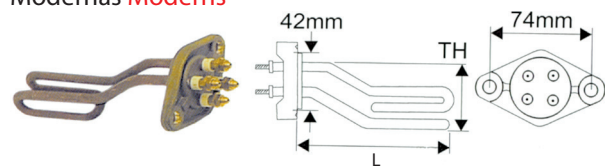

F.1179



F.1403

Código Code	Volt.	Watts	Grupos Groups	Lmm	THmm	Modelos Models
F.1607	230V	1800W	1GR	240	60	NUEVA ARIETE RIMINI F3 GENOVA COMPAC KB MODERN NERA ITALCREM 102 CAPRI ARIANNE GIULETTA
F.2454	230V	3000W	1GR	240	60	
F.1610	230V	2600W	2GR	372	60	
F.2453	230V	3500W	2GR	372	60	
F.1613	230V	3700W	3GR	562	60	
F.2470	230V	4600W	3GR	562	60	
F.1616	230V	5000W	4GR	780	60	
F.1601	110V	1800W	1GR	240	60	
F.1602	110V	2600W	2GR	372	60	
F.1603	110V	3700W	3GR	562	60	
F.1604	110V	5000W	4GR	780	60	
F.2454	220V	3000W	1GR	240		
F.3977	115V	3000W	1GR	240		
F.2469	230V	3000W	2GR	372		
F.1179	Junta alimentaria Alimentary gasket					
F.1403	Junta teflón Teflon gasket					

GAGGIA

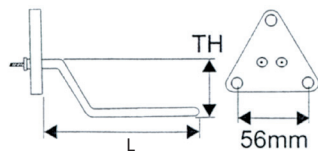

G.530



G.556

Código Code	Volt.	Watts	Grupos Groups	Lmm	THmm	Modelos Models
G.271	230V	1500W	1GR	186	--	GX ITALCREM ITALCREM 101
G.273	230V	1000W	2GR	410	45	
G.276	230V	1500W	2GR	395	45	
G.279	230V	1500W	3GR	580	45	
G.282	230V	2500W	3GR	545	45	
G.284	230V	2000W	4GR	780	45	
G.286	230V	3000W	4GR	780	45	
G.270	110V	1300W	1GR	186		
G.272	110V	1000W	2GR	410	45	
G.275	110V	1500W	2GR	395	45	
G.278	110V	1500W	3GR	580	45	
G.281	110V	2500W	3GR	545	45	
G.274	380V	1000W	2GR	410	45	
G.277	380V	1500W	2GR	395	45	
G.280	380V	1500W	3GR	580	45	
G.283	380V	2500W	3GR	545	45	
G.285	380V	2000W	4GR	780	45	
G.287	380V	3000W	4GR	780	45	
G.530	Junta alimentaria Alimentary gasket					
G.556	Junta teflón Teflon gasket					

GAGGIA

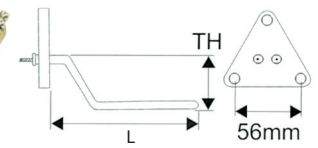

G.530



G.556

Código Code	Volt.	Watts	Grupos Groups	Lmm	THmm	Modelos Models
G.436	230V	1300W	2GR	360	110	KB
G.443	230V	1900W	3GR	540	110	
G.561	110V	1300W	2GR	360	110	
G.562	110V	1900W	3GR	540	110	
G.515	380V	1300W	2GR	360	110	
G.516	380V	1900W	3GR	540	110	
G.530	Junta alimentaria Alimentary gasket					
G.556	Junta teflón Teflon gasket					

GAGGIA IT4-G6/V6

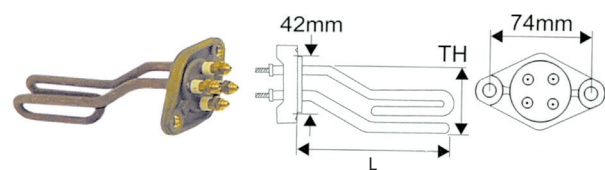

Código Code	Volt.	Watts	Grupos Groups	Lmm	THmm	Modelos Models
F.2454	220V	3000W	1GR	255		IT4-G6/V6
F.2469	220V	3500W	2GR	380		
F.2470	220V	4600W	3GR	570		
F.1602	110V	2600W	2GR	372	60	

GAGGIA ITALIA

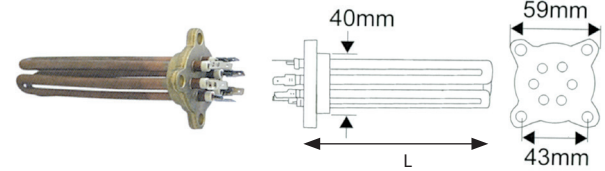

GI.559

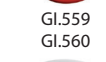

GI.560



GI.47

Código Code	Volt.	Watts	Grupos Groups	Lmm	Modelos Models	
GI.185	220/380V	2000W	1GR	122	E-90 D-90	
GI.186	220/380V	4000W	2GR	302		
GI.187	220/380V	5000W	3GR	385		
GI.188	220/380V	6000W	4GR	445		
GI.350	110V	2000W	1GR	122		
GI.351	110V	4000W	2GR	302		
GI.354	110V	5000W	3GR	385		
GI.559	Tórica silicona Silicone ring					
GI.560	Tórica vitón Viton ring					
GI.47	Junta teflón Teflon gasket					

GAGGIA ITALIA

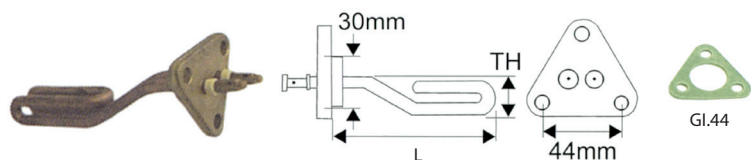

Código Code	Volt.	Watts	Grupos Groups	Lmm	THmm	Modelos Models	
GI.170	230V	750W	1GR	137	35	TELL	
GI.180	230V	2000W	2GR	300	35		
GI.140	230V	1250W	2GR	330	35		
GI.146	230V	1750W	3GR	320	35		
GI.194	110V	750W	1GR	137	35		
GI.195	110V	2000W	2GR	300	35		
GI.352	110V	1250W	2GR	330	35		
GI.353	110V	1750W	3GR	320	35		
GI.372	380V	750W	1GR	137	35		
GI.181	380V	2000W	2GR	300	35		
GI.346	380V	1250W	2GR	330	35		
GI.44	Junta alimentaria Alimentary gasket						

GAGGIA ITALIA

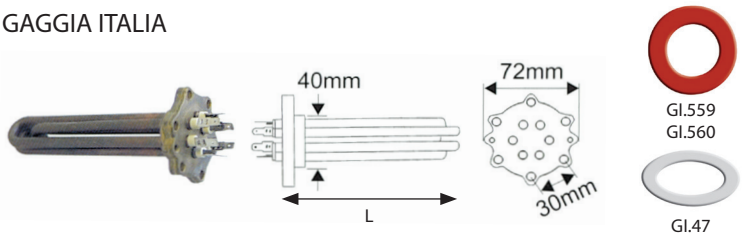

Código Code	Volt.	Watts	Grupos Groups	Lmm	Modelos Models
GI.348	220/380V	1500W	1GR	245	ASSO (Café Coffee)
GI.349	220/380V	2000W	1GR	245	ASSO (Vapor Steam)
GI.559	Tórica silicona Silicone ring				
GI.560	Tórica vitón Viton ring				
GI.47	Junta teflón Teflon gasket				

GAGGIA ITALIA

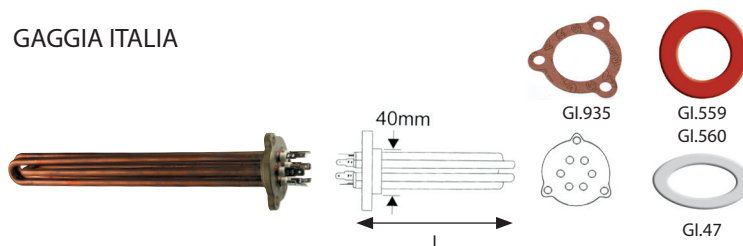

Código Code	Volt.	Watts	Grupos Groups	Lmm	Modelos Models
GI.558	230V	2500W	2GR	320	XE/XD TE-93/TD-93
GI.637	230V	6000W	3GR	400	
GI.778	230V	2500W	1GR	210	GD-GE COMPAC
GI.926	230V	4370W			DECO
GI.559	Tórica silicona Silicone ring				
GI.560	Tórica vitón Viton ring				
GI.47	Junta teflón Teflon gasket				
GI.935	Junta alimentaria Alimentary gasket				

GAGGIA ITALIA

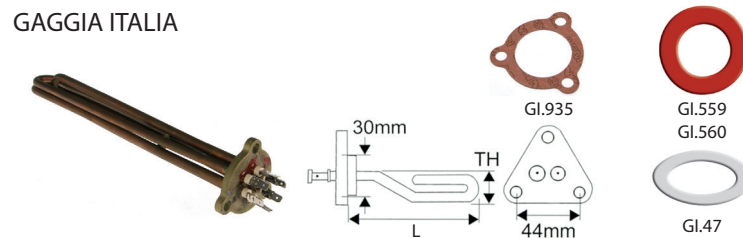

Código Code	Volt.	Watts	Grupos Groups	Lmm	Modelos Models
GI.779	230V	4000W	2GR	300	GD-GE
GI.780	230V	6000W	3GR	400	
GI.795	230V	1500W	1GR	120	
GI.559	Tórica silicona Silicone ring				
GI.560	Tórica vitón Viton ring				
GI.47	Junta teflón Teflon gasket				
GI.935	Junta alimentaria Alimentary gasket				

GRIMAC

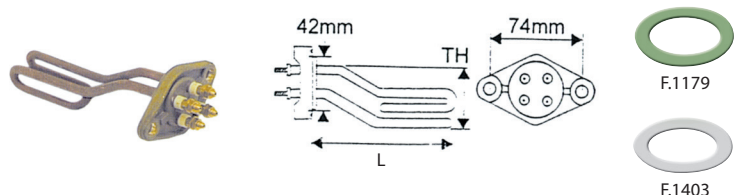

Código Code	Volt.	Watts	Grupos Groups	Lmm	THmm	Modelos Models
GR.45	230V	3200W	2GR	340	60	ZOLA I ZOLA II
GR.46	230V	4500W	3GR	470	60	
GR.47	230V	6000W	4GR	630	60	
F.1179	Junta alimentaria Alimentary gasket					
F.1403	Junta teflón Teflon gasket					

GRIMAC

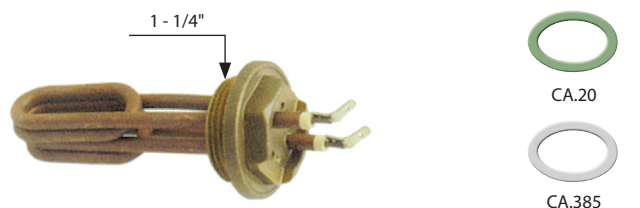

Código Code	Volt.	Watts	Grupos Groups	Lmm	Modelos Models	
GR.59	230V	3300W	2GR	230	ECLISSE TEN TWENTY	
GR.60	230V	4500W	3-4GR	345		
CA.20	Junta alimentaria Alimentary gasket					
CA.385	Junta teflón Teflon gasket					

IBERITAL

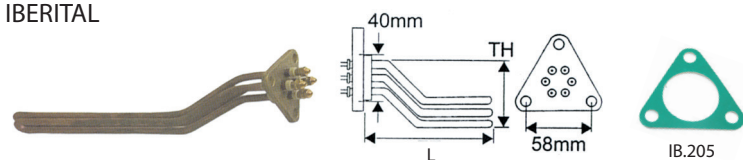

Código Code	Volt.	Watts	Grupos Groups	Lmm	THmm	Modelos Models	
IB.231	220V	1800W	1GR	190	70	Todos All	
IB.232	220V	2000W	1GR	190	70		
IB.233	220V	2600W	1GR	190	70		
IB.216	220V	2600W	2GR	380	70		
IB.224	220V	2700W	2GR	380	70		
IB.222	220V	3200W	2GR	380	70		
IB.217	220V	3800W	2GR	380	70		
IB.220	220V	5000W	2GR	380	70		
IB.218	220V	3700W	3GR	580	70		
IB.219	220V	5000W	3GR	500	70		
IB.234	240V	1800W	1GR	190	70		
IB.235	240V	3000W	1GR	190	70		
IB.223	240V	5000W	2GR	380	70		
IB.225	240V	6000W	3GR	470	70		
IB.226	400V	3800W	2GR	380	70		
IB.229	110V	1800W	1GR	190	70		
IB.230	110V	2000W	1GR	190	70		
IB.221	110V	2000W	2GR	380	70		
IB.455	230V	5000W	3GR				NEW IBERITAL/ EXPRESSION
IB.205	Junta alimentaria Alimentary gasket						

IBERITAL

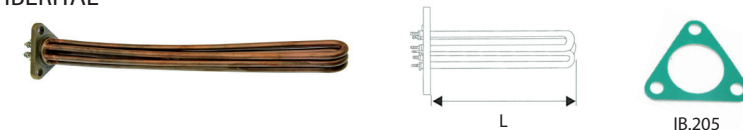

Código Code	Volt.	Watts	Grupos Groups	Lmm	Modelos Models
IB.384	220V	3000W	1GR	310	JUNIOR NEW IBERITAL
IB.458	230V	3800W	2GR	390	NEW IBERITAL EXPRESSION
IB.521	230V	5000W	2GR		EXPRESSION
IB.205	Junta alimentaria Alimentary gasket				

LA SCALA



CSC.36

Código Code	Volt.	Watts	Grupos Groups	Lmm	THmm	Modelos Models
CSC.32	220V	2200W	1GR		65	CARMEN
CSC.33	230V	3500W	2GR	330	65	
CSC.34	230V	4000W	2GR		65	
CSC.35	230V	4500W	3GR		65	
CSC.114	230V	5000W	3-4GR		65	
CSC.115	110V	220W	1GR		65	
CSC.175	230V	2500W	1GR	180	65	EROICA
CSC.36	Junta resistencia Resistance gasket					

MAGISTER

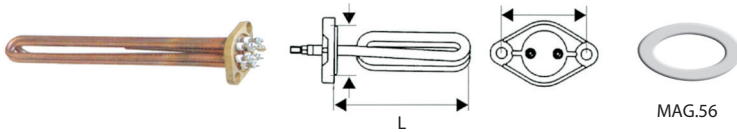

MAG.56

Código Code	Volt.	Watts	Grupos Groups	Lmm
MAG.52	230V	1500W	1GR	175
MAG.53	230/380V	2700W	2GR	205
MAG.54	230/380V	4500W	3GR	365
MAG.55	230/380V	6000W	4GR	575
MAG.56	Junta teflón Teflon gasket			

MAIRALI

Antiguos Old pag.
ARIANNE/GIULIETTA pag.

MAGISTER



MAG.230



MAG.231



MAG.232

Código Code	Volt.	Watts	Grupos Groups	Lmm	THmm	Modelos Models
MAG.230	230V	4500W	2GR			Leva Lever
MAG.231	230V	6000W	3GR			
MAG.232	Junta resistencia Resistance gasket					

MAGISTER

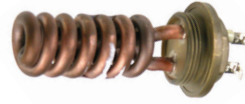

MAG.187

Código Code	Volt.	Watts	Grupos Groups	Lmm	THmm	Modelos Models
MAG.185	115V	1500W				STELLA
MAG.186	230V	1500W				

MARCFI/ANCAS

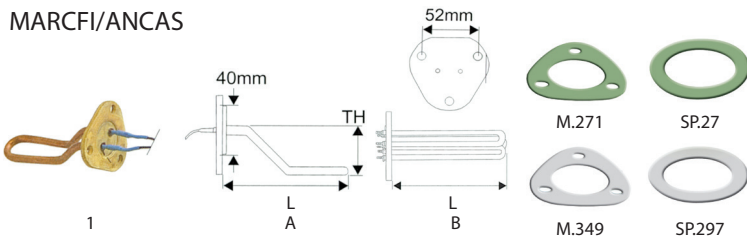

1

A

B

M.271

SP.27

M.349

SP.297

Fig. Pict.	Código Code	Volt.	Watts	Grupos Groups	Lmm	THmm	Modelos Models
1A	M.113	230V	600W	1GR	142	40	Sencilla Simple (Antiguo Old)
1A	M.130	230V	1100W	2GR	368	40	
1A	M.116	230V	1350W	2GR	368	40	
1A	M.118	230V	1500W	3GR	480	40	
1A	M.120	230V	1750W	3GR	480	40	
1A	M.121	230V	2100W	4GR	604	40	
1A	M.122	230V	2500W	4GR	604	40	
1A	M.347	380V	600W	1GR	142	40	
1A	M.115	380V	1100W	2GR	368	40	
1A	M.117	380V	1350W	2GR	368	40	
1A	M.119	380V	1500W	3GR	480	40	
1A	M.346	380V	1750W	3GR	480	40	
1A	M.123	380V	2500W	4GR	604	40	
1A	M.345	380V	2100W	4GR	604	40	
1B	M.124	230V	1000W	1GR	146	--	Doble Double (Moderno Modern)
1B	M.125	230V	3000W	2GR	347	--	
1B	M.127	230V	4000W	3GR	470	--	
1B	M.129	230V	5000W	4GR	648	--	
1B	M.343	380V	1000W	1GR	146	--	
1B	M.126	380V	3000W	2GR	347	--	
1B	M.128	380V	4000W	3GR	470	--	
1B	M.344	380V	5000W	4GR	648	--	
1B	M.437	230V	1500W	1GR	160	--	
1B	M.438	230V	4000W	2GR	360	--	
1B	M.439	230V	5500W	3-4GR	565	--	Con vaina With bulb M-990 D-E CONTROL D A-93P
--	M.271	Junta alimentaria Alimentary gasket					
--	M.349	Junta teflón Teflon gasket					
--	SP.27	Junta alimentaria Alimentary gasket					
--	SP.297	Junta teflón Teflon gasket					

MARZOCCO

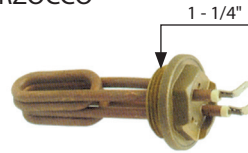

1 - 1/4"



CA.20



P.327

Código Code	Volt.	Watts	Grupos Groups	Lmm	Modelos Models
MZ.34	230V	1300W	2-4GR	420	Café Coffee
MZ.59	230V	1400W	2GR	420	
MZ.35	230V	1600W	3GR	600	
MZ.36	230V	1000W	1GR	200	
MZ.44	230V	1900W	3GR	650	Vapor Steam
MZ.37	230V	1300W	1GR	200	
MZ.38	230V	2000W	2GR	290	
MZ.39	230V	3000W	2GR	390	
MZ.216	230V	2400W	2GR	240	
MZ.40	230V	3000W	3GR	500	
MZ.41	230V	4000W	3GR	500	
MZ.42	230V	3800W	4GR	650	
MZ.43	230V	5000W	4GR	650	
P.260	230V	1800W	1GR	130	
P.261	110V	1500W	1GR	130	
MZ.331	380V	3000W	2GR		MISTRAL
MZ.332	220V	4000W	3GR		Vapor steam
MZ.333	380V	1400W	2GR		MISTRAL
MZ.334	380V	1900W	3GR		Café coffee
CA.20	Junta alimentaria Alimentary gasket				
P.327	Junta teflón Teflon gasket				

MARZOCCO



1/4"



C.258



C.377

Código Code	Volt.	Watts	Grupos Groups	Lmm	Modelos Models
MZ.32	230V	1300W	1GR	200	Vapor Steam
MZ.33	230V	3800W	4GR	650	
C.258	Junta alimentaria Alimentary gasket				
C.377	Junta teflón Teflon gasket				

MARZOCCO

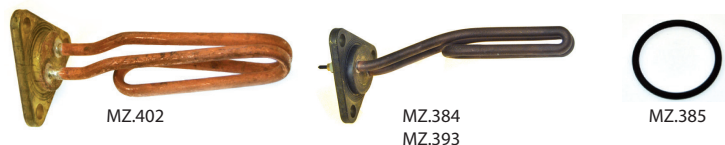

Código Code	Volt.	Watts	Grupos Groups	Lmm	Modelos Models
MZ.402	220V	--	1GR	160	GS/3
MZ.384	220V	800W	1GR	165	
MZ.393	220V	1200W	1GR	165	
MZ.392	110V		1GR	165	
MZ.385	Junta Gasket				

OMEGA



Código Code	Volt.	Watts	Grupos Groups	Lmm	AxB	Modelos Models
OME.17	230/400V	1800W	1GR			
OME.18	220/380V	3100W	2GR			
OME.20	230/400V	3800W	4GR			
OME.5	Junta silicona Silicone gasket					

ONEX



Código Code	Volt.	Watts	Grupos Groups	Lmm	AxB	Modelos Models
ONE.14	220V	1800W	1GR			
ONE.5	220V	2500W	2GR			
ONE.0	Junta resistencia Resistance gasket					

PAVONI

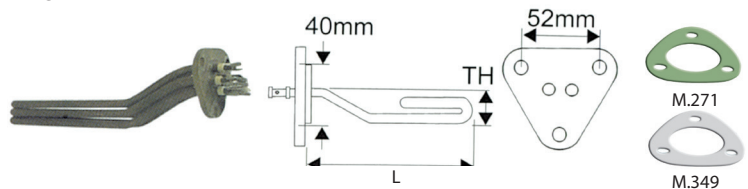

Código Code	Volt.	Watts	Grupos Groups	Lmm	THmm	Modelos Models
P.75	230/380V	3000W	1-2GR	218	45	P-1/P-3/P-6 BAR PUB M-V-T MODERN
P.76	230/380V	4000W	2GR	340	45	
P.77	230/380V	5000W	3GR	480	45	
P.338	230/380V	5600W	4GR	580	45	
P.74	110V	1900W	1-2GR	218	45	
P.336	110V	4000W	2GR	340	45	
P.337	110V	5000W	3GR	480	45	
P.339	110V	5600W	4GR	580	45	
P.402	230V	1500W	1GR	125	45	
P.403	110V	1500W	1GR	125	45	
P.415	230/400V	4500W	2GR	290	45	BAR 2ª serie
P.416	230/400V	6000W	3GR	500	45	
P.417	230/400V	6800W	4GR	700	45	
M.271	Junta alimentaria Alimentary gasket					
M.349	Junta teflón Teflon gasket					

Resistencias n Resistances (19)

PAVONI

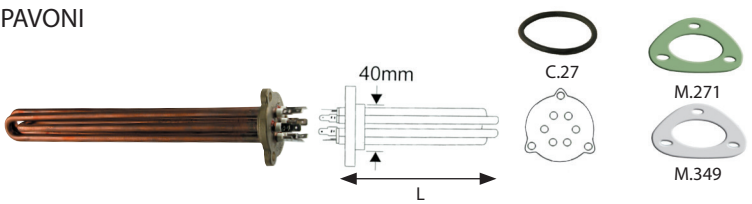

Código Code	Volt.	Watts	Grupos Groups	Lmm	Modelos Models
P.539	230V	3000W	1GR	240	HOTEL-CAFÉ
P.548	230/380V	4370W	2GR	315	BAR MODERN
P.549	230/380V	5465W	3GR	400	BAR L MODERN
C.27	Junta Gasket				
M.271	Junta alimentaria Alimentary gasket				
M.349	Junta teflón Teflon gasket				

PAVONI

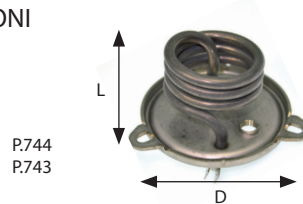

Código Code	Volt.	Watts	Grupos Groups	Lmm	Dmm	Modelos Models
P.744	230V	1000W	--	51	84,5	EUROPICCOLA GRAN ROMANTICA
P.743	120V		--	51	84,5	

PAVONI

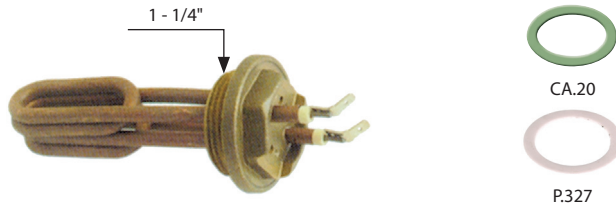

Código Code	Volt.	Watts	Grupos Groups	Lmm	Modelos Models
P.96	230V	4500W	2GR	300	BAR T
P.97	230V	6000W	3GR	455	
P.98	110V	4500W	2GR	300	
P.99	110V	6000W	3GR	455	
P.260	230V	1800W	1GR	130	PUB
P.261	110V	1500W	1GR	130	
P.384	230V	3000W	2GR	240	
P.385	110V	2000W	2GR	240	
CA.20	Junta alimentaria Alimentary gasket				
P.327	Junta teflón Teflon gasket				

QUALITY



Código Code	Volt.	Watts	Grupos Groups	Lmm	Modelos Models	
CQ.62	230V	2400W	1GR	165	XP QE	
CQ.54	230V	1500W	1GR	95	XP	
CQ.55	220V	2500W	1GR	95	QE	
CQ.63	230V	2400W	1GR	165	XP (TUV)	
CQ.64	230V	2400W	1GR	165	XP (NIQUEL)	
CQ.65	Junta alimentaria Alimentary gasket					QE
CQ.66	Junta resistencia Resistance gasket					XP (AZ05)
CQ.67	Junta resistencia Resistance gasket					XP (NSF)

TIPO DE PRODUCTO - MARCA
PRODUCT TYPE - BRAND

TIPO DE PRODUCTO - MARCA
PRODUCT TYPE - BRAND

ascaso

RANCILIO

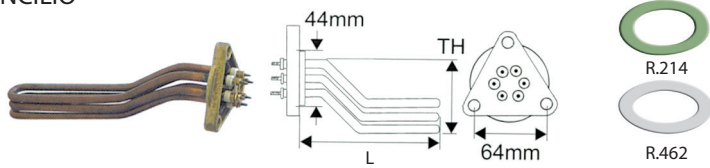

Código Code	Volt.	Watts	Grupos Groups	Lmm	THmm	Modelos Models	
R.9	230/400V	2100W	1GR	215	55	Z-9/Z-11 S-20 MILLENNIUM CLASSE 10	
R.10	230/400V	3000W	2GR	215	55		
R.11	230/400V	4300W	3GR	380	55		
R.12	230/400V	6000W	4GR	455	55		
R.245	110V	2100W	1GR	215	55		
R.248	110V	2700W	2GR	215	55		
R.249	110V	3900W	3GR	380	55		
R.306	110V	6000W	4GR	455	55		
R.1128	230/400V	3000W	2GR	230	80		CLASSE 10 modern EPOCA CLASSE 8 CLASSE 6 con alojamiento bulbo with bulb lodging
R.1129	230/400V	4300W	3GR	315	80		
R.1130	230/400V	6000W	4GR	400	90		
R.1131	110V	2700W	2GR	230	80		
R.214	Junta alimentaria Alimentary gasket						
R.462	Junta teflón Teflon gasket						

RANCILIO

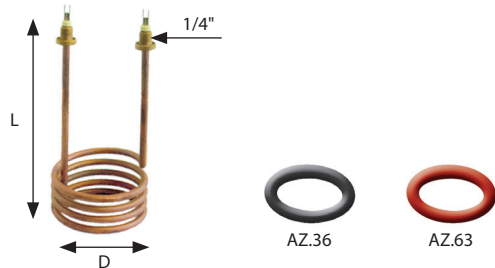

Código Code	Volt.	Watts	Lmm	Dmm	Modelos Models
R.484	230V	1700W	190	110	S-24/S-26 S-27/EPOCA 1GR
R.1201	120V	1200W	190	110	
AZ.36	Tórica goma Rubber ring				
AZ.63	Tórica silicona Silicone ring				

RENEKA

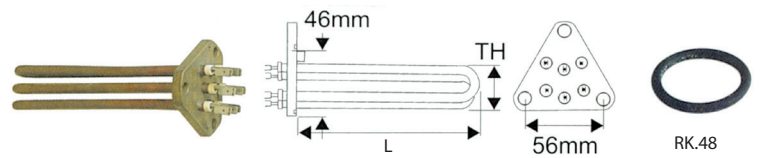

Código Code	Volt.	Watts	Grupos Groups	Lmm	Modelos Models	
RK.52	230/400V	2100W	1GR	180	VIVA/XL/LC VIVA E VIVA S PLUS PRESTIGE	
RK.53	230/400V	3100W	2GR	335		
RK.95	230/400V	3800W	2GR	335		
RK.54	230/400V	5500W	3GR	450		
RK.68	110V	2100W	1GR	180		
RK.69	110V	3100W	2GR	335		
RK.96	110V	3800W	2GR	335		
RK.70	110V	5500W	3GR	450		
RK.285	230V	4000W	3GR	550		VIVA E/VIVA S
RK.48	Tórica goma Rubber ring					

RENEKA

Código Code	Volt.	Watts	Grupos Groups	Lmm	Modelos Models
RK.184	230V	3100W	2GR		MOSAIC 8,5 L
RK.195	230V	4700W	3GR		MOSAIC 11L
RK.295	220-230V	3000W	2GR		STREAMLINE
RK.296	400V	5000W	2GR		
RK.185	Junta resistencia RK.184 RK.184 resistance gasket				
RK.297	Junta resistencia RK.295/RK.296 RK.295/RK.296 resistance gasket				

ROCA EXPRES

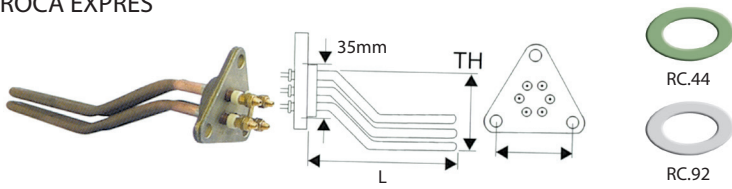

Código Code	Volt.	Watts	Grupos Groups	Lmm	THmm	Modelos Models
RC.60	230V	1450W	1GR	130	55	Caldera 4lt. 4lt. Boiler
RC.62	230V	1800W	1GR	255	60	Todos All
RC.1	230V	2600W	2GR	380	50	
RC.2	230V	3700W	3GR	580	50	
RC.109	230V	5000W	4GR	600	50	
RC.200	220V	2600W	2GR	415	60	
RC.201	110V		2GR	415	60	
RC.202	240V	1700W	1GR	130	--	
RC.44	Junta alimentaria Alimentary gasket					
RC.92	Junta teflón Teflon gasket					

SAN MARCO

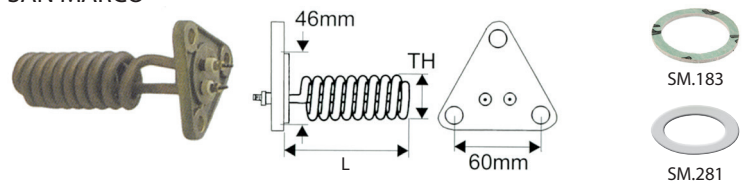

Código Code	Volt.	Watts	Grupos Groups	Lmm	Modelos Models
SM.155	230V	1750W	1GR	140	NS-85/EUROPA-95 GOLDEN COFFEE
SM.245	110V	1750W	1GR	140	
SM.183	Junta alimentaria Alimentary gasket				
SM.281	Junta teflón Teflon gasket				

ROYAL



Código Code	Volt.	Watts	Grupos Groups	Lmm	THmm	Modelos Models
BFC.129	230V	3500W	2GR			
BFC.130	230V	4500W	3GR			
BFC.131	230V	5000W	4GR			
BFC.202	230V	2200W	2GR			
BFC.6	230V	3000W	2GR			
BFC.7	230V	4000W	3GR			

SAN MARCO

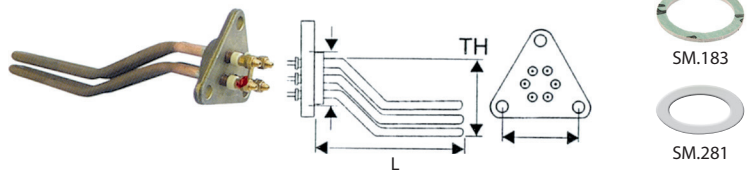

Código Code	Volt.	Watts	Grupos Groups	Lmm	THmm	Modelos Models
SM.66	230V	2500W	2GR	375	65	NS-85/EUROPA-95 GOLDEN COFFEE
SM.67	230V	3700W	3GR	520	65	
SM.143	230/380V	3000W	2GR	375	65	
SM.144	230/380V	3700W	3GR	520	65	
SM.241	110V	2500W	2GR	375	65	
SM.242	110V	3700W	3GR	520	65	
SM.183	Junta alimentaria Alimentary gasket					
SM.281	Junta teflón Teflon gasket					

SAN MARCO

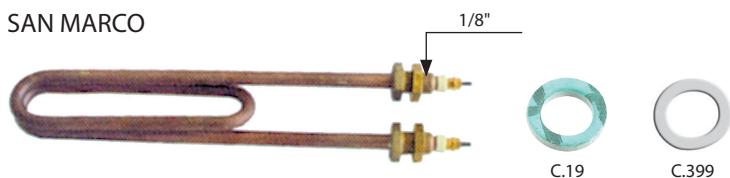

Código Code	Volt.	Watts	Grupos Groups	Lmm	Modelos Models
SM.63	230V	1000W	1GR	212	Antiguo Old
SM.64	230V	1300W	2GR	390	
SM.65	230V	1850W	3GR	520	
C.19	Junta alimentaria Alimentary gasket				
C.399	Junta teflón Teflon gasket				

SAN MARCO

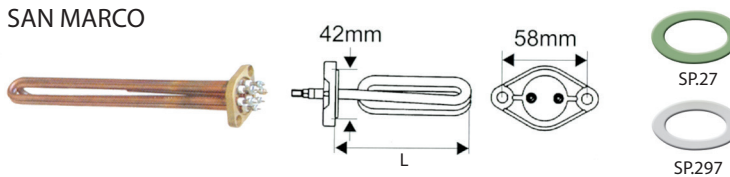

Código Code	Volt.	Watts	Grupos Groups	Lmm	Modelos Models
SM.237	230V	3000W	2GR	340	SPRINT
SM.215	230V	4500W	2GR	340	
SM.418	230V	2000W	1GR	175	PRACTICAL/105
SM.417	110V	2000W	1GR	175	
SM.420	230V	3000W	2GR	325	105 COMPACT
SM.419	110V	3000W	2GR	325	
SP.27	Junta alimentaria Alimentary gasket				
SP.297	Junta teflón Teflon gasket				

SAN REMO



Código Code	Volt.	Watts	Grupos Groups	Lmm	Modelos Models
CSR.112	380V	2700W	2GR	325	

SIMONELLI

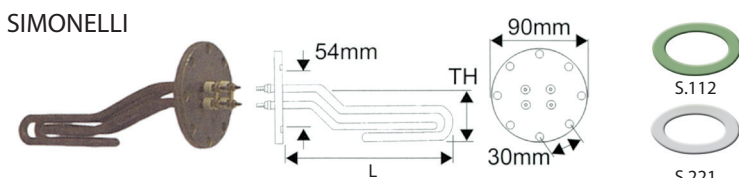

Código Code	Volt.	Watts	Grupos Groups	Lmm	THmm	Modelos Models
S.202	230/380V	1800W	1GR	185	60	PROGRAM MAC
S.10	230/380V	3000W	2GR	340	60	
S.11	230/380V	5000W	3-4GR	515	60	
S.203	110V	1800W	1GR	185	60	
S.204	110V	3000W	2GR	340	60	
S.205	110V	5000W	3-4GR	515	60	
S.112	Junta alimentaria Alimentary gasket					
S.221	Junta teflón Teflon gasket					

SIMONELLI

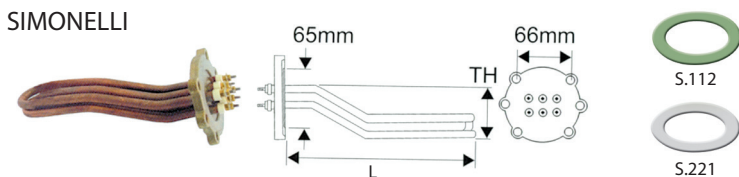

Código Code	Volt.	Watts	Grupos Groups	Lmm	THmm	Modelos Models
S.365	230V	1800W	1GR	185	60	PROGRAM VIP MAC 2000
S.363	230V	3000W	2GR	340	60	
S.364	230V	5000W	3-4GR	515	60	
S.366	110V	1500W	1GR	185	60	PREMIER/AURELIA PREMIER VP
S.223	230/380V	2700W	2GR	175	60	
S.301	230/380V	4500W	3-4GR	340	60	
S.224	230/380V	3000W	2GR	330	60	OPTIMA
S.881	230V		1GR			APPIA
S.882	115V		1GR			
S.112	Junta alimentaria Alimentary gasket					
S.221	Junta teflón Teflon gasket					

SIMONELLI



Código Code	Volt.	Watts	Lmm	R	Modelos Models
S.876	230V	2600W	140	1,5"	APPIA 2GR COMPACT
S.877	110V		140	1,5"	

SIMONELLI

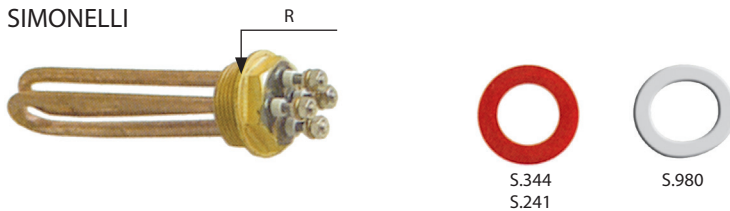

Código Code	Volt.	Watts	Lmm	R	Modelos Models
S.345	230V	1300W	180	1"	MASTER COFFEE CAPPUCCINO
S.346	230V	2500W	200	1"	
S.239	230V	1200W	140	1"	OSCAR
S.240	110V	1200W	140	1"	
S.979	230V	1200W	143	1"	MUSICA
S.344	Tórica silicona Silicone ring				
S.241	Tórica vitón Viton ring				
S.980	Junta teflón Teflon gasket				

SIMONELLI

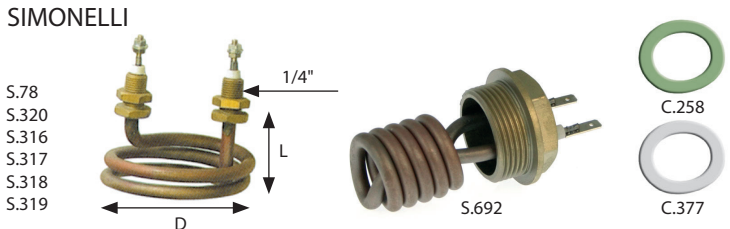

Código Code	Volt.	Watts	Lmm	Dmm	Modelos Models
S.78	230V	1200W	45	90	ELLI
S.320	110V	1200W	45	90	
S.316	230V	1400W	55	70	BEACH
S.317	110V	1400W	55	70	
S.318	230V	1000W	60	50	MIA
S.319	110V	1000W	60	50	
S.692	220V	1800W	54	2"	ALICE CLUB
C.258	Junta alimentaria Alimentary gasket				
C.377	Junta teflón Teflon gasket				

SOLENRY

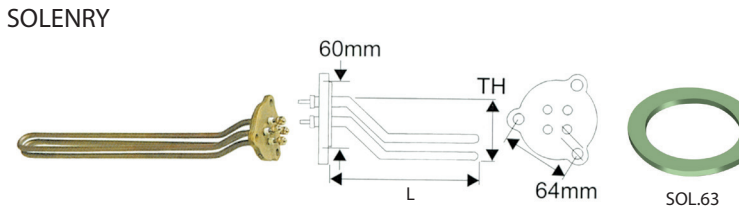

Código Code	Volt.	Watts	Grupos Groups	Lmm	THmm
SOL.9	230V	3000W	3GR	450	50
SOL.63	Junta alimentaria Alimentary gasket				

SOLENRY

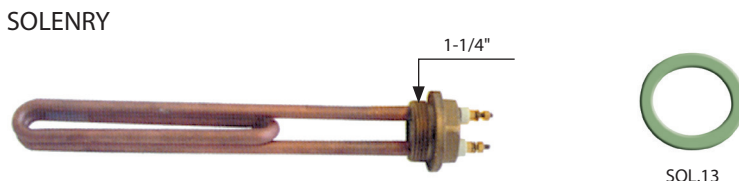

Código Code	Volt.	Watts	Grupos Groups	Lmm
SOL.10	230V	2000W	2GR	325
SOL.11	230V	2500W	3GR	385
SOL.13	Junta alimentaria Alimentary gasket			

SOLENRY

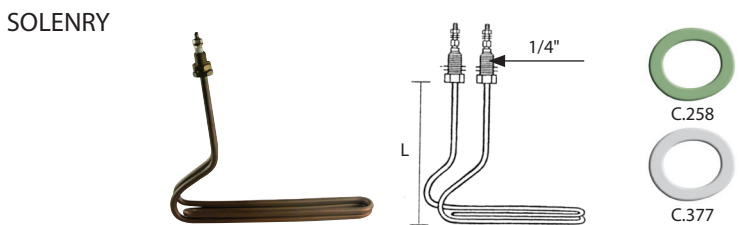

Código Code	Volt.	Watts	Grupos Groups	Lmm
SOL.12	230V	1800W	2GR	185
SOL.21	230V	2200W	3GR	187
C.258	Junta alimentaria Alimentary gasket			
C.377	Junta teflón Teflon gasket			

Voltajes especiales - Potenciadas bajo pedido
Special voltages - Powered under request

TIPO DE PRODUCTO - MARCA
PRODUCT TYPE - BRAND

TIPO DE PRODUCTO - MARCA
PRODUCT TYPE - BRAND

ascaso

SPAZIALE

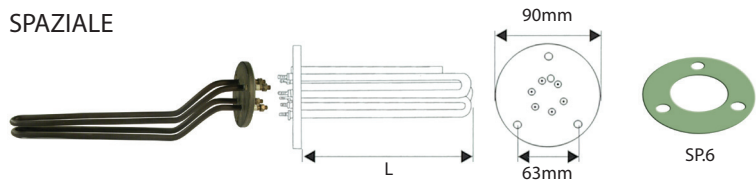

Código Code	Volt.	Watts	Grupos Groups	Lmm	Modelos Models
SP.22	230V	2800W	2GR	322	3000 SUPER 3000
SP.18	230V	3800W	3GR	575	
SP.202	110V	2800W	2GR	322	
SP.208	110V	3800W	3GR	575	
SP.6	Junta alimentaria Alimentary gasket				

SPAZIALE



Código Code	Volt.	Watts	Lmm	Modelos Models
SP.427	230V	1250W	125	PROFESSIONALE
SP.428	110V	1250W	125	
SP.608	230V	800W	156	S1

SPAZIALE

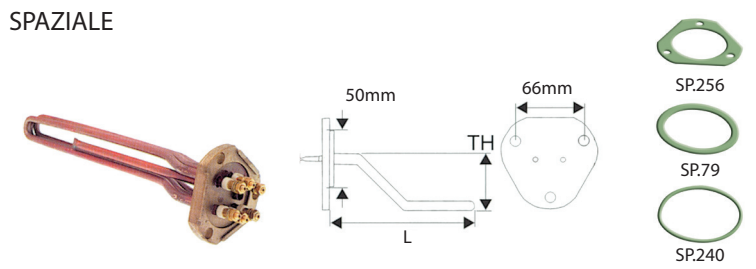

Código Code	Volt.	Watts	Grupos Groups	Lmm	THmm	Modelos Models
SP.74	230V	2800W	2GR	335	60	3000 MOD. 3000 NEW SUPER 3000 MOD. ULTRA/EC/EP/EK SELECTRON ELETRIK/PLUS S3/S5
SP.77	230V	3800W	3GR	575	60	
SP.212	230V	5800W	4GR	780	60	
SP.186	110V	2800W	2GR	335	60	
SP.187	110V	3800W	3GR	575	60	
SP.213	110V	5800W	4GR	780	60	
SP.256	Junta alimentaria Alimentary gasket					
SP.79	Junta alimentaria Alimentary gasket					
SP.240	Tórica vitón Viton ring					

SPAZIALE

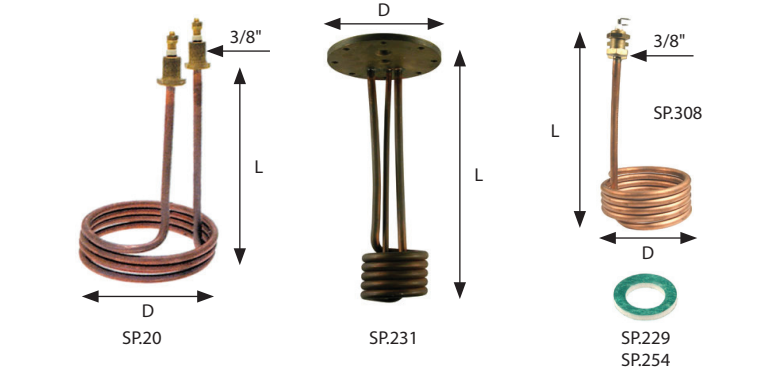

Código Code	Volt.	Watts	Lmm	Lmm	Modelos Models
SP.20	230V	2700W	190	135	3000/SUPER 3000
SP.231	230V	2000W	250	120	NEW 1GR
SP.308	230V	3500W	180	111	RAPID/SPAZIO
SP.229	Junta alimentaria Alimentary gasket (SP.20, SP.308)				
SP.254	Junta alimentaria Alimentary gasket (SP.231)				

UNIC

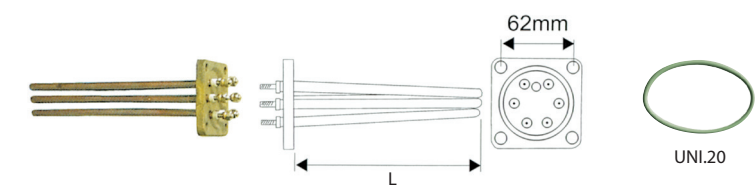

Código Code	Volt.	Watts	Grupos Groups	Lmm	Modelos Models
UNI.12	230V	2500W	1GR	235	Todos All
UNI.13	230V	4000W	2GR	270	
UNI.14	230V	6000W	3GR	310	
UNI.46	110V	2500W	1GR	235	
UNI.47	110V	4000W	2GR	270	
UNI.48	110V	6000W	3GR	310	
UNI.20	Tórica vitón Viton ring				

VBM

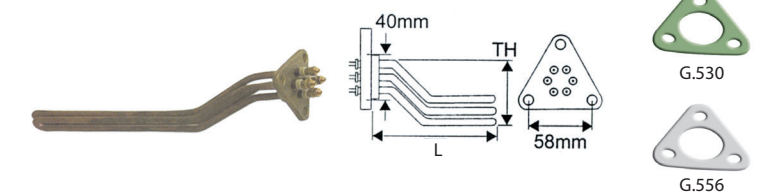

Código Code	Volt.	Watts	Grupos Groups	Lmm	THmm	Modelos Models	
VBM.28	230V	1800W	1GR	180	70	Todos All	
VBM.30	230V	2700W	2GR	322	70		
VBM.32	230V	3800W	3GR	514	70		
VBM.34	230V	5000W	4GR	660	70		
VBM.282	110V	1800W	1GR	180	70		
VBM.283	110V	2700W	2GR	322	70		
VBM.284	110V	3800W	3GR	514	70		
VBM.285	110V	5000W	4GR	660	70		
VBM.286	380V	1800W	1GR	180	70		
VBM.287	380V	2700W	2GR	322	70		
VBM.288	380V	3800W	3GR	514	70		
VBM.289	380V	5000W	4GR	660	70		
VBM.349	230V	2700W	2GR	250	--		MINIMAX
VBM.658	220V	4000W	2GR	330	60		CUBO/REPLICA/ EVOLUTION/ REVOLUTION/ MERCURY/LOLLO
VBM.659	380V	3550W	2GR			CUBO/REPLICA	
VBM.660	220V	4000W	2GR			REPLICA/EOLUTION/ REVOLUTION/ MERCURY/LOLLO	
VBM.671	220V	5000W	3GR			REPLICA	
VBM.672	380V	4500W	3GR			REPLICA	
VBM.673	220V	5500W	3GR			REPLICA	
VBM.674	220V	5000W	4GR			REPLICA	
VBM.675	380V	4500W	4GR			REPLICA	
VBM.560	220V	3500W	2GR			REPLICA/CHIMAERA	
VBM.561	110V	3500W	2GR			REPLICA/CHIMAERA	
G.530	Junta alimentaria Alimentary gasket						
G.556	Junta teflón Teflon gasket						

UNIC

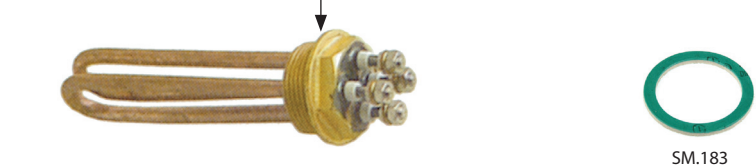

Código Code	Volt.	Watts	Lmm
UNI.147	230V	2000W	185
UNI.148	230V	3000W	270
UNI.149	230V	5000W	330
SM.183	Junta alimentaria Alimentary gasket		

VBM



Código Code	Volt.	Watts	Grupos Groups	Lmm	THmm	Modelos Models	
VBM.199	230V	1800W	1GR	186	1-1/4"		
VBM.200	230V	2700W	2GR	340	1-1/4"		
VBM.290	230V	3800W	3GR	523	1-1/4"		
BF.157	110V	1800W	1GR	186	1-1/4"		
VBM.198	110V	2700W	2GR	340	1-1/4"		
VBM.338	230V	1350W		140	1-1/4"		DOMOBAR
BF.267	230V	1350W	1GR	140	1		KOMETA/MERCURY
BF.268	110V	1350W	1GR	140	1		KOMETA
VBM.585		1800W	1GR		1/4"		KOMETA
VBM.492	220V	800W	1GR	98	1-1/4"		DOMOBAR SUPER 2B
VBM.562	220V	800W	1GR	135	1-1/4"		
VBM.293	110V	1000W	1GR				
VBM.595	110V	600W	1GR				
VBM.575	110V	1600W	1GR	98	1-1/2"		
VBM.563	110V	800W	1GR			CHIMAERA/REPLICA	
VBM.486	230V	600W	1GR	95	1-1/4"	DOMOBAR JUNIOR/HX	
VBM.487	110V	600W	1GR				
VBM.566	250V	1600W	1GR	98	1-1/2"		
VBM.567	110V	1600W	1GR				
F.1179	Junta alimentaria 1-1/4" Alimentary gasket 1-1/4"						
F.1403	Junta teflón 1-1/4" Teflon gasket 1-1/4"						
BF.266	Junta alimentaria 1" VBM.338/BF.267/BF.268 VBM.338/BF.267/BF.268 Alimentary gasket 1"						
BE.335	Junta teflón 1" VBM.338/BF.267/BF.268 VBM.338/BF.267/BF.268 Teflon gasket 1"						
VBM.565	Junta teflón VBM.585/VBM.566/VBM.567 VBM.585/VBM.566/VBM.567 Teflon gasket						
VBM.377	Junta teflón VBM.486/VBM.487/VBM.492/VBM.493/VBM.562/VBM.595 VBM.486/VBM.487/VBM.492/VBM.493/VBM.562/VBM.595 Teflon gasket						

VFA EXPRESS

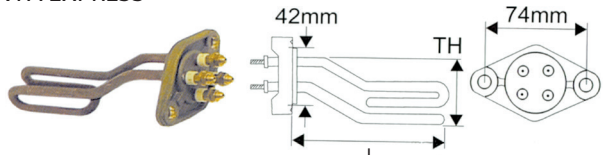

Código Code	Volt.	Watts	Grupos Groups	Lmm	THmm	Modelos Models	
F.7	230V	1800W	1GR	240	60	Todos All	
F.10	230V	2600W	2GR	372	60		
F.13	230V	3700W	3GR	562	60		
F.16	230V	5000W	4GR	780	60		
F.6	110V	1800W	1GR	240	60		
F.9	110V	2600W	2GR	372	60		
F.12	110V	3700W	3GR	562	60		
F.15	110V	5000W	4GR	780	60		
F.8	380V	1800W	1GR	240	60		
F.11	380V	2600W	2GR	372	60		
F.14	380V	3700W	3GR	562	60		
F.17	380V	5000W	4GR	780	60		
F.1179	Junta alimentaria Alimentary gasket						
F.1403	Junta teflón Teflon gasket						

VICTORIA ARDUINO

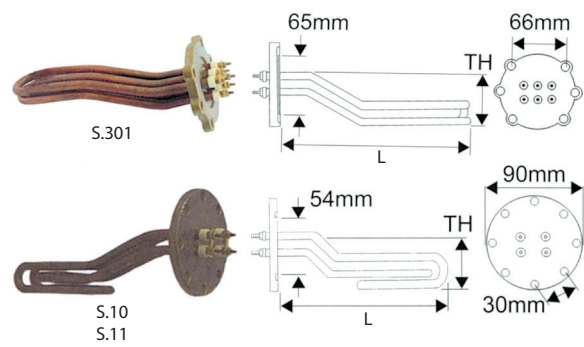

Código Code	Volt.	Watts	Grupos Groups	Lmm	THmm	Modelos Models
S.301	230/380V	4500W	2GR	340	60	ADONIS
S.10	230/380V	3000W	2GR	340	60	ATHENA
S.11	230/380V	5000W	3GR	515	60	ADONIS
S.112	Junta alimentaria Alimentary gasket					
S.221	Junta teflón Teflon gasket					

WEGA

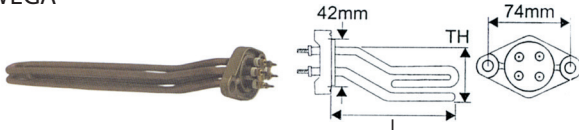

Código Code	Volt.	Watts	Grupos Groups	Lmm	THmm	Modelos Models	
W.583A	220/380V	2700W	1GR	170	50	Todos All	
W.583B	220/230V	3400W	2GR	327	50		
W.583C	220/380V	5000W	3GR	476	50		
W.583D	220/380V	6000W	4GR	510	50		
W.22001	110V	2700W	1GR	170	50		
W.22002	110V	3400W	2GR	327	50		
W.22003	110V	5000W	3GR	476	50		
W.22004	110V	6000W	4GR	510	50		
F.1179	Junta alimentaria Alimentary gasket						
F.1403	Junta teflón Teflon gasket						

WEGA

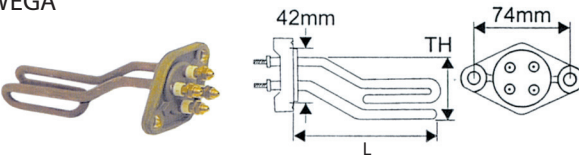

Código Code	Volt.	Watts	Grupos Groups	Lmm	THmm	Modelos Models
W.10453	230V	1450W	1GR	131	50	JUNIOR
W.22005	110V	1450W	1GR	131	50	
F.1179	Junta alimentaria Alimentary gasket					
F.1403	Junta teflón Teflon gasket					

WEGA

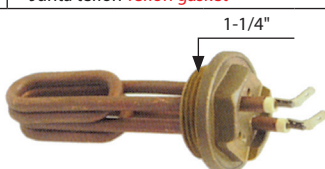

Código Code	Volt.	Watts	Grupos Groups	Lmm	Modelos Models
W.17201	230V	1300W	1GR	115	MINI-WEGA
W.80001	110V	1300W	1GR	115	
F.1179	Junta alimentaria Alimentary gasket				
F.1403	Junta teflón Teflon gasket				

Máquinas FAMILY/VENDING FAMILY Machines/VENDING

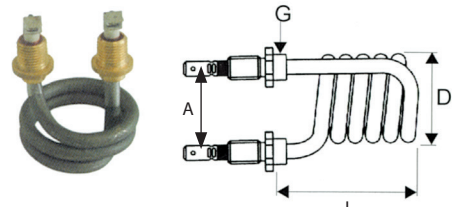

Código Code	Volt.	Watts	L mm	D mm	R	A mm	Material	Adptable Suitable
V.4024	230V	1200W	95	60	3/8	64	INOX	Varios Various
V.4025	230V	2000W	95	60	3/8"	38	Cobre Copper	
V.4077	230V	1000W	50	60	M-10	64	INOX	
V.4078	230V	1000W	50	60	M-10	64	Cobre Copper	
BF.182	230V	1200W	70	55	1/4	37	Cobre Copper	BRASILIA
BF.185	110V	1200W	70	55	1/4	37	Cobre Copper	
BF.600	230V	1800W	70	57	M.10x1	35	INOX	
EK.168	230V	800W	40	50	1/4	33	INOX	ELEKTRA
F.1905	230V	800W	70	60	1/4	33,5	INOX	FAEMA
F.1906	230V	850W	45	67	1/4	20	INOX	MAGIC FRANCIS-FRANCIS MINI-MOKA MINI-MOKA SAECO RANCILIO ROCCA EXPRESS SAECO AROMA SAECO AROMA/ VENEZIA ELEKTRA/NIVOLA ELEKTRA/ MICROCASA PAVONI
F.1907	230V	1000W	55	58	1/4	37	INOX	
V.4043	230V	1000W	57	38	M.10	40	INOX	
MM.17	230V	1000W	62	53	1/4	40	Cobre Copper	
MM.19	125V	1000W	62	55	1/4	34	Cobre Copper	
MM.234	230V	1000W	50	54	1/8	35	INOX	
R.1030	230V	1100W	65	55	1/4	35	INOX	
RC.122	230V	1200W	83	50	1/4	35	Cobre Copper	
SAE.259	120V							
SAE.260	100V							
SAE.240	230V	900W	53	51	1/4	20	INOX	
EK.253	110V	1000W						
EK.253	220V	1000W						
EK.313	230V	800W						
EK.314	110V	800W						
P.665	230V	1000W	56,5	50	1/8	27	Cobre Copper	
P.666	110V		56,5	50	1/8	27	Cobre Copper	
C.19	Junta alimentaria M-10/1/8" Alimentary gasket M-10/1/8"							
C.258	Junta alimentaria 1/4" Alimentary gasket 1/4"							
F.1180	Junta alimentaria 3/8" Alimentary gasket 3/8"							
C.399	Junta teflón M-10/1/8" Teflon gasket M-10/1/8"							
C.377	Junta teflón 1/4" Teflon gasket 1/4"							
W.607	Junta teflón 3/8" Teflon gasket 3/8"							
SAE.19	Junta silicona Silicone gasket							

TIPO DE PRODUCTO - MARCA
 PRODUCT TYPE - BRAND
ascaso

Máquinas FAMILY
FAMILY Machines

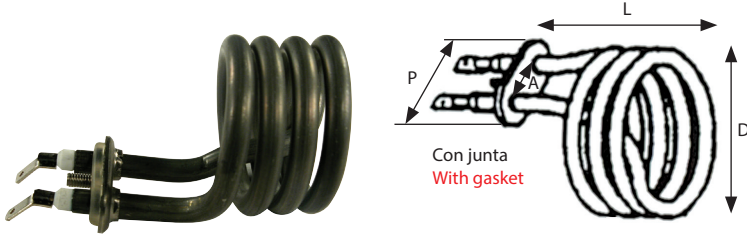

Código Code	Volt.	Watts	Lmm	Dmm	Pmm	Material	Adpatable Suitable
MM.210	230V	800W	60	45	40	INOX	MINI-MOKA
ST.25	230V	800W	55	55	30	INOX	WEGA-ASTORIA
ST.43	110V	800W	55	55	30	INOX	STARLET

Código Code	Volt.	Watts	Lmm	Dmm	R	Amm	Material	Adpatable Suitable
SAE.131	230V	1000W	55	56	--	11	INOX	SAECO
SAE.132	120V		55	56	-	11	INOX	



Máquina Machine	Modelo Model	Vapor Steam	Agua Water	Carga Inlet	Pag. Cat.
ASCASO	ARC/ELIPSE/DREAM -11/2008	IR GO PAG	IR GO PAG		
	BASIC +11/2008	PM.23			
	ARC	PM.25			
	ELIPSE/DREAM	PM.22			
	DREAM/BASIC +10/2009	PM.23			
	UNO +11/2008	PM.25	IR GO PAG		
ASTORIA	UNO PROF.	P.21	IR GO PAG		
	STEELBAR	I.980	I.981	IR GO PAG	
	TODOS ALL	*W.1000,W.705	W.1000,W.705	*W.158C, W.5166, W.99	
	CK-CKX	IR GO PAG	IR GO PAG		
	SARA	IR GO PAG	IR GO PAG		
	SIBILLA	IR GO PAG	IR GO PAG		
	ARGENTA/LISA/DORA/PRATIC/COMPATTA	IR GO PAG	IR GO PAG		
	BRAVA/DIVINA	IR GO PAG	IR GO PAG		
	GLORIA	IR GO PAG	IR GO PAG		
	GLORIA PLUS 4JOU	IR GO PAG	IR GO PAG		
AURORA	40.7	A.110	A.111	A.145	
	MODERNO MODERN	A.203	A.203	A.145	
AZKOYEN	TODOS ALL	AZ.29	AZ.29	AZ.30	
	ANTIGUO OLD	IR GO PAG	IR GO PAG	BE.126	
BEZZERA	TEB3000/TPB3000NT/ B2000	BE.118	BE.118	BE.126	
	ELLISSE	BE.215	BE.215	BE.126	
	GALATEA DOMUS	BE.451	--	--	
	GALATEA	BE.611, BE.599	--	--	
BFC	LIRA	IR GO PAG	BFC.195		
	DIADEMA	IR GO PAG	IR GO PAG	BFC.209	
	DIADEMA/LIRA leva lever/VICTORIA	IR GO PAG	IR GO PAG	BFC.53	
BRASILIA	PORTOFINO leva lever/MAXI/PORTOFINO	BF.931	BF.931	IR GO PAG	
	PORTOFINO America	BF.280	BF.280	IR GO PAG	
	PORTOFINO America/PLUS/SUPER	IR GO PAG	IR GO PAG	BF.648 (230V) BF.649 (115V)	
	PORTOFINO RESTYLING	IR GO PAG	IR GO PAG		
	CENTURY	IR GO PAG	IR GO PAG		
	CENTURY RESTYLING	BF.280	BF.280	IR GO PAG	
	CENTURY America/SUPER/PLUS/MAXI	IR GO PAG	IR GO PAG	BF.648 (230V) BF.649 (115V)	
	FIRENZE	IR GO PAG	IR GO PAG		
	FIRENZE SL RAISED	BF.7		IR GO PAG BF.616	
	GRADISCA	BF.280	BF.280		
GRADISCA RESTYLING	BF.931/BF.280	BF.931/BF.280	IR GO PAG		
100/105	BF.931	BF.931	IR GO PAG		
105 SL	BF.7	BF.7	IR GO PAG		

*W.1000 (L. 175mm), W.705 (L. 139mm), W.158C (Curvo S Curved S), W.5166 (Curvo 90° Curved 90°), W.99 (Recto Straight)

Grifos Completos Vapor/Agua - Carga n Steam/Water - Inlet Complet Taps (2)

Máquina Machine	Modelo Model	Vapor Steam	Agua Water	Carga Inlet	Pag. Cat.
BRASILIA	MYTHOS	IR GO PAG	IR GO PAG	IR GO PAG	
	205	IR GO PAG	IR GO PAG	IR GO PAG	
	205/B-03/OR-FILTRO	BF.280	BF.280	IR GO PAG	
	205 EXCLUSIVE	IR GO PAG	IR GO PAG		
	AGILE	BF.1505	IR GO PAG		
	AGILE 08	BF.3182	BF.3181	IR GO PAG	
	ROMA/ROMA CAPPUCCINO	BF.756	BF.757	BF.654 IR GO PAG	
	ROMA/B-61	BF.3273	BF.3272	BF.664	
	OPUS/B-03	IR GO PAG	IR GO PAG	IR GO PAG	
	OPUS/B-61	BF.1749	BF.1748	IR GO PAG	
	EXCELSIOR	BF.1339/BF.1340 (OR)	BF.1327/BF.1328 (OR)	IR GO PAG	
	DECURTIS	BF.2913	BF.2914	IR GO PAG	
	BELLE EPOQUE	BF.3078	BF.3078	BF.648 (230V) BF.649 (115V)	
	CAPPUCCINO	BF.7	BF.7		
	CARIMALI	MINI CLASSIC	IR GO PAG	IR GO PAG	
ANTIGUO OLD		IR GO PAG	IR GO PAG		
SYSTEMA/ECO/UNO/BETA		CA.314	CA.315	CA.316	
ETA BETA		CA.414	CA.414	CA.344	
CIMBALI	TEMA STYLE/ETA BETA	IR GO PAG	IR GO PAG		
	PRATICA	CA.117	CA.124		
	M15/M20/M27	C.117	C.116	IR GO PAG	
CONTI	M25/M30	C.140	C.140	IR GO PAG	
	C.7	CON.84	CON.489	CON.87	
	MK10/TWIN STAR	CON.171	CON.171	CON.167 (230V) CON.365 (110V)	
	MK12	CON.207 (230V) CON.358 (110V)	CON.207 (230V) CON.358 (110V)	CON.167 (230V) CON.365 (110V)	
	CLUB/CLASSICA	CON.320	CON.320	CON.454 (CLASSICA)	
ECM	XEOS EV	CON.306	CON.306	CON.167 (230V) CON.365 (110V)	
		ECM.40	ECM.36	ECM.43	
ELEKTRA	TODOS ALL	IR GO PAG	IR GO PAG	----	
	CLASSIC	EX.22	EX.23	VBM.254, EX.58	
EXPOBAR	INTEL/ELEGANCE	EX.86	EX.23	VBM.254, EX.58	
	MINI CONTROL MOLINO	EX.86	EX.23	--	
	MONROC/ELLEN/OFFICE/G-10/MINI/MEGACREM/MARKUS	EX.211	EX.211	EX.310	
	ELEGANCE	EX.86	EX.23	EX.310/EX.272-PULSER EX.273 ELECTRONIC	
FAEMA	E-61	F.108	F.108	F.873	
	E-64/P4	IR GO PAG	IR GO PAG	IR GO PAG	
	E-66/P6	F.1192	F.1193	IR GO PAG	
	NO STOP	F.1019	F.1191	IR GO PAG	
	COMPACT	F.1189	F.1191	IR GO PAG	
	COMPACT MODERNO MODERN	F.1019	F.1191	IR GO PAG	
	STAR-TRONIC	F.950 DERECHO RIGHT F.1226 IZQUIERDO LEFT	F.1194	IR GO PAG	
	EXPRESS/SPECIAL/SUPER	F.1019	F.1191	IR GO PAG	
	E91/DUE (ANTIGUO OLD)	IR GO PAG	IR GO PAG	IR GO PAG	
	E91/DUE (MODERNO MODERN)	F.1342	F.1342	IR GO PAG	
FRACINO	E92 ELITE A/S/SMART	F.1342	F.1342	IR GO PAG	
	E97	F.1444	F.1444	IR GO PAG	
	E-98	F.1524	F.1524	IR GO PAG	
ROMANO	CFR.115	IR GO PAG	IR GO PAG		

TIPO DE PRODUCTO - MARCA
PRODUCT TYPE - BRAND

TIPO DE PRODUCTO - MARCA
PRODUCT TYPE - BRAND

ascaso

Grifos Completos Vapor/Agua - Carga n Steam/Water - Inlet Complet Taps (3)

Máquina Machine	Modelo Model	Vapor Steam	Agua Water	Carga Inlet	Pag. Cat.
FUTURMAT	E-61	F.108	F.108	F.873	
	E-61 (MODERNA MODERN)	F.1750	F.1750	F.299	
	CFA	F.790	F.1186	F.797	
	CFS/CFE/CEE/CFP	F.790	F.1186	F.299	
	N.ARIETE/RIMINI	F.790	F.1186	AUTOMATICO AUTOMATIC F.1537	
	N.ARIETE/RIMINI/GENOVA/COMPAC (MODERNA MODERN)	F.823	F.824	F.299	
	F-3	F.2305/F.3183 (+1/2009)	F.2313	--	
ITALCREM	GENOVA/COMPAC/XL	F.823	F.3196	IR GO PAG	
	OTTIMA	F.3969	F.3970	IR GO PAG	
	TELL	IR GO PAG	IR GO PAG	IR GO PAG	
	ITALCREM 88/ITALCREM 101	G.422	G.422	IR GO PAG	
GAGGIA	ITALCREM 102	G.610	G.615	F.299	
	C70/80	G.333	G.131	IR GO PAG	
	GX/ITALCREM	G.422	G.422	G.385	
	KB	G.555	G.555	G.588	
	NERA/CAPRI (ANTIGUO OLD)	F.790	F.1186	F.299	
	NERA/CAPRI/KB (MODERNO MODERN)	F.823	F.824	F.299	
	ITALCREM 102	G.610	G.615	F.299	
GAGGIA ITALIA	G6/V6	G.819 (SX) G.820 (DX)	IR GO PAG IR GO PAG		
	TELL/D90/E90	GI.250	GI.250	GI.751	
	TE-TD93/XE-XD/FD-FE2000/TN 94	GI.250	GI.250	GI.750	
	GD-GE-GD/GE COMPACT	GI.766	GI.766	GI.751	
GRIMAC	DECO	GI.942	GI.942	GI.959	
	ZOLA I/II/ECLISSE/TEN/TWENTY	GR.28	GR.29	GR.83	
IBERITAL	ZOLA II MANUAL	GR.42		GR.83	
	TODOS ALL	IB.122	IB.123		
	LEVA LEVER	IB.367	IB.367		
	JUNIOR	IB.403	IB.405	IB.130	
LA SCALA	LEVA JUNIOR/NEW IBERITAL/EXPRESSION	IB.389	IB.389		
	CARMEN/HEROICA	CSC.11	CSC.11	CSC.100	
MAGIC	LT.13				
MAGISTER	TODOS ALL	MAG.31	MAG.31	MAG.50	
	ARIANNE-GIULIETTA	F.790	F.1186		
	ARIANNE-GIULIETTA (MODERNOS MODERN)	F.823	F.824	F.299	
MAIRALI	TODOS ALL 2008/2009	G.870	G.870		
	ANTIGUO OLD	M.87	M.87	M.85	
	A-93	M.210	M.210	M.207	
	M-920/M-990	M.210	M.210	M.239	
MARCFI/ANCAS	M-920/M-990/A-93 MODERN	M.381	M.381	M.239	
	ANTIGUO OLD	IR GO PAG	IR GO PAG	IR GO PAG	
	LINEA/FB-70	IR GO PAG	IR GO PAG	--	
	F.1444 (1ª SERIE)	F.1444 (1ª SERIE)	F.1444 (1ª SERIE)		
	MZ.276 (2ª SERIE)	MZ.276 (2ª SERIE)	MZ.276 (2ª SERIE)		
MARZOCCO	FB-80/GB5	IR GO PAG	IR GO PAG		
	MISTRAL	IR GO PAG	IR GO PAG		
	GB-3	IR GO PAG	IR GO PAG		

Grifos Completos Vapor/Agua - Carga n Steam/Water - Inlet Complet Taps (4)

Máquina Machine	Modelo Model	Vapor Steam	Agua Water	Carga Inlet	Pag. Cat.
PAVONI ITALIA	P-1/P-3	P.194	P.194	P.255	
	P-6	P.195	P.195	P.255	
	BAR/BART-PUB L-S	P.301	P.301	P.328	
	BAR/BAR-T/PUB V-M-D	P.394	P.394	P.328	
	BAR-MODERN	P.484-P.481	P.508-P.517	P.533	
	HOTEL	P.484-P.481	--	--	
	CAFÉ/PUB	IR GO PAG	IR GO PAG	--	
QUALITY	BAR L/S	P.560	P.557	--	
	XP	CQ.5	CQ.11	--	
RANCILIO	Z-9/Z-11/S-20	R.510	R.510	R.407/R.335	
	MILLENNIUM	R.219	R.219	R.407	
	CLASSE 10/CLASSE 8/EPOCA	R.615	R.615	R.407	
RENEKA	VIVA/XL/PLUS PRESTIGE-01 2001	RK.26	RK.26	IR GO PAG	
	LC/PLUS PRESTIGE+01/2001	RK.119	RK.119	IR GO PAG	
	STREAMLINE	IR GO PAG	IR GO PAG		
	SISTEMA ECO-UNO	RK.217	RK.217		
ROCCA EXPRES	VIVA E/VIVA S	RK.345	RK.345		
	ROCCA EXPRES	RC.107	RC.107	RC.27	
	VERONA EXPRES	RC.75	RC.75	RC.27	
	ROCCA/VERONA/ESTRELLA /+2004 VENEZIA	IR GO PAG	IR GO PAG	RC.27	
	ESTRELLA	IR GO PAG	IR GO PAG		
	MAXIMA	IR GO PAG	IR GO PAG		
ROYAL	VERONA 2010	IR GO PAG	IR GO PAG		
SAECO	AROMA	SAE.254	--	BFC.209	
	NS85 ANTIGUO OLD	SM.248	SM.249	--	
SAN MARCO	NS85 MODERNO MODERN	SM.71	SM.71	SM.333	
	EUROPA 95	SM.71	SM.71	SM.333	
	GOLDEN COFFEE	SM.191	SM.191	IR GO PAG	
	105	SM.382	SM.381	IR GO PAG	
	95	SM.723	SM.706	SM.416	
	85/95/105	SM.382	SM.382		
SIMONELLI	PROGRAM/MAC/MAC2000/ MASTER/ PREMIER	S.63	S.63	IR GO PAG	
	PROGRAM VIP/MAC 2000/ MASTER	IR GO PAG	IR GO PAG	IR GO PAG	
	OPTIMA	S.71	S.145	S.140	
	AURELIA	IR GO PAG	IR GO PAG	IR GO PAG	
	APPIA	IR GO PAG	IR GO PAG		
	OSCAR	S.225			
SOLENRY	MUSICA	IR GO PAG			
	TODOS/ALL	SOL.90	SOL.90		
SPAZIALE	3000/SUPER3000 ANTIGUO OLD	SP.224 DERECHO RIGHT SP.225 IZQUIERDO LEFT	SP.226 SP.226	SP.227 SP.227	
	3000/SUPER 3000 MODERNOS MODERNS/RAPID/EPEC.	SP.57 DERECHO RIGHT	SP.58/SP.330	SP.52	
	EK.SELETRON ELETTRIK	SP.57 IZQUIERDO LEFT	SP.58/SP.330	SP.52	
	SELETRON PLUS/S-3	SP.271	IR GO PAG	SP.271	
	PROFESSIONALE	SP.335	--	--	

Máquina Machine	Modelo Model	Vapor Steam	Agua Water	Carga Inlet	Pag. Cat.
SPAZIALE	SPAZIO/RAPID/NEW/SUPER 3000	SP.271	SP.58	SP.52	
	NEW/SUPER 3000/RAPID		SP.330		
	SPAZIO modern		SP.271		
	S-3	SP.335	IR GO PAG		
	S-1	SP.536	SP.534	SP.271	
SV ITALIA		IR GO PAG	IR GO PAG	BFC.209	
UNIC	X/Z/ZI/ZH	IR GO PAG	IR GO PAG	IR GO PAG	
	RUMBA	IR GO PAG	IR GO PAG	IR GO PAG	
VBM	REPLICA	VBM.241	VBM.241	VBM.254	
		CROMADO/CHROMED VBM.265	CROMADO/CHROMED VBM.265	VBM.254	
	MERCURY	IR GO PAG	IR GO PAG	VBM.248	
	MERCURY 94	VBM.245,VBM.331	VBM.245, VBM.331	VBM.248	
	KOMETA	VBM.341	--	--	
	LOLLO	IR GO PAG	IR GO PAG	IR GO PAG	
	REPLICA	CROMADO CHROMED VBM.265	CROMADO CHROMED VBM.265	IR GO PAG	
	EVOLUTION/REVOLUTION/MINIMAX	VBM.453	VBM.452	IR GO PAG	
	REPLICA	IR GO PAG	IR GO PAG	IR GO PAG	
	REPLICA/CHIMAERA/CUBO	IR GO PAG	IR GO PAG	IR GO PAG	
	DOMOBAR JUNIO/HX	IR GO PAG	IR GO PAG	IR GO PAG	
	VFA	ANTIGUO OLD	FE.70	FE.71	FE.4
MODERNOS MODERNS		FE.10	FE.10	FE.4	
VICTORIA ARDUINO	ADONIS	CVA.43 (SX) AUTOMAT.	CVA.45 corto short	--	
		CVA.41 (SX)	CVA.46 largo long	--	
		CVA.44 (DX)	--	--	
WEGA	ANTIGUO OLD	W.1000	W.1000	W.99	
	MODERNOS MODERNS	W.1000	W.1000	W.158C	
	SPHERA	W.705	W.705	W.5166	
	VENUS	IR GO PAG	IR GO PAG		
	VELA/VELA VINTAGE	IR GO PAG	IR GO PAG	W.5166	
	MININOVA	IR GO PAG	IR GO PAG		
	GEMINI	IR GO PAG			

TIPO DE PRODUCTO - MARCA
PRODUCT TYPE - BRAND

Juntas portafiltro Holder gaskets

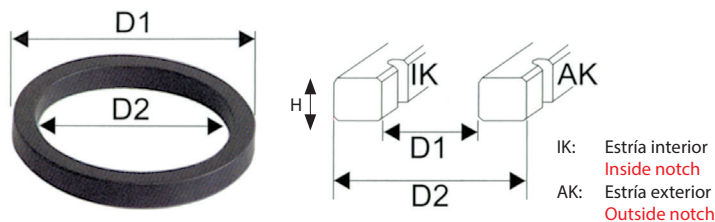

Código Code	D1 mm	D2 mm	Hmm	Estria Notch Otros Others	Adaptable Suitable
I.57	71,50	64,30	4,75	--	ASCASO
I.1224	73	57,40	8,30	--	
AS.32	66	56	6	--	ASTORIA/BRASILIA
AS.33	66	56	7	--	ASTORIA
AS.56	72	56	8	--	
AS.565	64	52	6,5	IK	
AS.566	64	52	7	IK	
A.6	72	56	9	AK	AURORA
AZ.6	72	57	8	Top quality	AZKOYEN
AZ.7	72	57	9	Top quality	
BE.441	72	57	8		BEZZERA
BE.941					BEZZERA
BE.942					BEZZERA viton (hasta before 17-6-06)
BFC.147					BFC/ROYAL/SV ITALIA
BFC.74					
CA.54	70	60	7,5	--	CARIMALI
	70	57	8	--	
EK.345	67	57	5,3		ELEKTRA
EK.197	66	56	6	--	
EK.303					
EX.431	74	59	1		EXPOBAR
EX.230	51	30	3,5		
EX.432			8		
EX.471			8,5		
CFI.79	73	57	8,5	--	FIorenzato
CFI.80	73	57	8,5	--	
CFR.28	73	57,5	8	--	FRACINO
CFR.29	73	58	8,5	--	
CFR.30	73	57	9	--	
CSR.22	73	57	8	--	SAN REMO
CSR.149	73	57	8	AK	

Código Code	D1 mm	D2 mm	Hmm	Estria Notch Otros Others	Adaptable Suitable
F.59	73	57	8		AZKOYEN, BEZZERA, BRASILIA, CONTI, EXPRESSA, EXPOBAR, FAEMA, FUTURMAT, GAGGIA, GRIMAC, IBERITAL, ITALCREM, MAIRALI, PAVONI, VBM, VFA-EXPRESS, VISACREM, WEGA
F.1507	73	57	8	Top quality	
F.1210	73	57	8	IK	
F.1705	73	57	8,5		
F.4000	73	57	8,5	Top quality	
F.60	73	57	9		
F.1508	73	57	9	Top quality	
GI.654	72	57	9		BEZZERA,GAGGIA ITALIA
GI.653	72	57	8,5		BEZZERA
CON.474	73	58	8		CONTI (Twin star 2)
BE.376	72	57	8,1		GAGGIA ITALIA/BEZZERA
BF.592	66	57	5		BRASILIA (CLUB-LADY)
BF.11	70	57	8	AK	BRASILIA/ASCASO
CA.1	69	57	7,5		CARIMALI
C.450	70	56	8		
C.12	70	56	8,5		CIMBALI
C.316	70	56	8,5	Top quality	
CON.72	72	57	8		CONTI
CU.2	66	55	6,20		CUBISE
ECM.18	72	57	8	IK	ECM
ECM.19	72	57	8,5	IK	
G.55	71	60	9		
G.56	71	60	10		
G.598	71	60	9	Top quality	GAGGIA/MINI MOKA
G.599	71	60	10	Top quality	
G.301	115	95	10,5		GAGGIA
I.57	70	55	5		ASCASO
IB.496	73	56	10,5	IK	IBERITAL
IB.496					IBERITAL EXPRESSION
CSC.6	73	57,5	8	IK	LA SCALA
MAG.239					MAGISTER leva lever
R.334					MAGISTER
MAG.255			8,5		
M.132	58	48	7		MARCFI-ANCAS
LT.23	62	52	5,5		MAGIC
M.24	64	53	5,5		MARCFI-ANCAS
M.293	64	53	5,5	Top quality	SAN MARCO
M.13	72	58	7		
M.291	72	58	7	Top quality	
M.152	72	58	8		MARCFI-ANCAS
M.292	72	58	8		

TIPO DE PRODUCTO - MARCA
PRODUCT TYPE - BRAND

Código Code	D1 mm	D2 mm	Hmm	Estriá Notch Otros Others	Adaptable Suitable
MZ.9	71	55	6	AK	MARZOCCO
MZ.100	71	55	7	AK	
MZ.203	71	55	8	AK	
MZ.204	71	55	8,5	AK	
OME.7	70	56	6		OMEGA
OME.8	70	56	7		
P.671	72	54	4	--	PAVONI
R.17	73	59	8	AK	RANCILIO/MAGISTER
R.1007	72	57	8	AK Top quality	
R.1032	62	53	5,5		RANCILIO
R.334			8		
RK.207	71	56	8	IK	
RK.9	74	58	9		RENEKA
RK.1			9	--	
RC.124	73	59	8		ROCCA ESPRESS (JAVA)
RC.245	73	57	8,5	IK	ROCCA EXPRES
S.1	72	58	4,5		NUOVA SIMONELLI FAEMA FAMLY
S.2	72	58	7		NUOVA SIMONELLI
S.958	72	57	7	AK	
S.941					SIMONELLI
SAE.5	67	46	5		
SAE.16	65,5	51	8		SAECO
SAE.127					
SM.9	64	52	5,5		
SM.252	64	52	6,5	Top quality	SAN MARCO
SM.352	64	54	5,5	AK	SAN MARCO 105
SOL.5	70	57	8		
SOL.6	73	56	8		SOLENRY
SP.2	63	58	6,5		
SP.222	63	58	7		SPAZIALE
UNI.4	74	57	9		UNIC
W.556M	72	57	8		
W.557M	72	57	9		
W.556A	72	57	8		WEGA

Suplementos Supplements

Código Code	D1 mm	D2 mm	Hmm	Matrial Material	Adaptable Suitable
SP.142			0,5	papel paper	SPAZIALE
SP.233			1		
SP.239			1	goma rubber	

Juntas portafiltro Holder gaskets

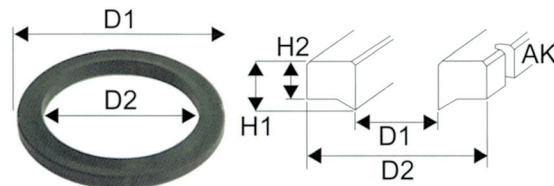

Código Code	D1 mm	D2 mm	H1 mm	H2 mm	Adaptable Suitable
BE.486	72	55	9	6	BEZZERA
MZ.203	72	55	8	6,5	MARZOCCO
MZ.204	72	55	9	7	
RC.83	72	48	8	4	ROCCA EXPRES
SAE.49	65	35	17	8	SAECO

Juntas portafiltro tóricas Ring holder gaskets

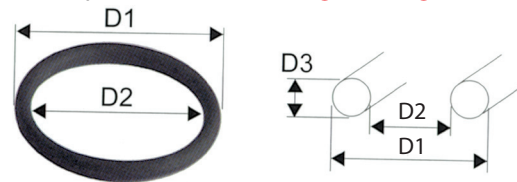

Código Code	D1 mm	D2 mm	D3 mm	Adaptable Suitable
AS.60	67,2	56,52	5,34	ASTORIA, WEGA, ELEKTRA, PAVONI
AS.148 (Vitón)	67,2	56,52	5,34	
BE.941	67	57	5	BEZZERA
BE.942	65	55	5	
CA.55				CARIMALI
EK.17	65,7	54,3	5,70	ELEKTRA
CVA.8				VICTORIA ARDUINO
CVA.74				

Larga duración Long life



Código Code	D1 mm	D2 mm	D3 mm	Adaptable Suitable
F.3959	73	57	8	AZKOYEN/BEZZERA/BRASILIA CONTI/EXPRESSA/EXPOBAR/FAEMA FUTURMAT/GAGGIA/GRIMAC/IBERITAL
F.3960	73	57	9	ITALCREM/MAIRALI/PAVONI/VBM VFA EXPRESS/VISACREM/WEGA

Juntas porta cónicas Conic holder gaskets

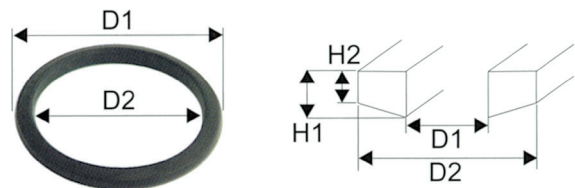

Código Code	D1 mm	D2 mm	H1 mm	H2 mm	Adaptable Suitable
BF.1	66	56	6	4	ASTORIA PALANCA/BRASILIA
BE.486					BEZZERA
C.246	71	56	8,5	6,5	CIMBALI
EK.198	67	56			ELEKTRA
S.418	70	57	8	6	SIMONELLI (AURELIA) VICTORIA ARDUINO

Suplementos Supplements

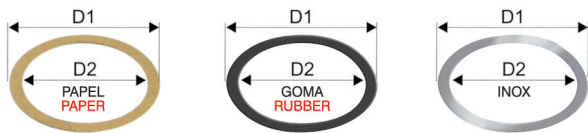

Código Code	D1 mm	D2 mm	Grosor Thickness	Material	Adaptable Suitable
AS.100	67	67	0,5	Papel Paper	ASTORIA
AS.122	67	57	1	Goma Rubber	
BF.99	70	58	0,5	Papel Paper	AURORA, BEZZERA, BRASILIA, CARIMALI, CIMBALI, CONTI, GAGGIA, MARZOCCO, SIMONELLI
G.552	70	58	1	Goma Rubber	
BF.2032			0,8		BRASILIA
CA.53	68,5	57	0,55		
CA.55	69,5	58	0,5	Papel Paper	CARIMALI
ECM.17	72	57	0,5	Papel Paper	ECM
EK.196			0,65		ELEKTRA
CFR.31	73	57,5	0,5	Papel Paper	FRACINO
R.241	72	60	0,5	Papel Paper	AZKOYEN, MARCFI-ANCAS, RANCILIO
R.464	72	60	1	Goma Rubber	
F.731	73	58	0,5	Papel Paper	BEZZERA, EXPOBAR, FAEMA, FUTURMAT, GAGGIA, IBERITAL, MAIRALI, PAVONI, ROCCA EXPRES, UNIC, VBM, VFA EXPRESS, WEGA
F.774	73	58	1	Goma Rubber	
SM.69	63	53	0,5	Papel Paper	SAN MARCO
SM.142	64	55	0,5	Papel Paper	
SM.233	64	55	1	Papel Paper	SPAZIALE
SM.239	64	55	1	Goma Rubber	
RC.117	72	48	1	Inox	ROCCA EXPRES
RC.118	72	48	0,5	Inox	
UNI.157					UNIC

Mangos portafiltros Filterholders handles

UNIVERSAL



ASCASO



ASTORIA



AURORA



Mangos portafiltros Filterholders handles

AZKOYEN



AZ.82



AZ.81

BRASILIA



BF.1948



BF.1651



BF.1654



W.562



BF.3003

BEZZERA



BE.210



BE.402



BE.205



AS.73



V.3561

CARIMALI



CA.319



V.1843

CIMBALI



C.397



V.1843

BFC



BFC.119

CONTI



CON.63



CON.376



CON.375

Mangos Portafiltros n Filterholder Handles (3)

ECM



ECM.24



ECM.25



ECM.26

FIorenzato CS



ELEKTRA



EK.174



V.3561



EK.299



EK.298



EK.449

FUTURMAT



F.162



F.196
F.197



F.2345



F.2347



F.2348



F.1165



V.3561



F.3010

EXPOBAR



W.562



V.3561

FAEMA



F.162



F.196
F.197



F.1089



C.397



F.1220



MA.10



V.3561 (M12)
V.3562 (M10)

FRACINO



CFR.42

FRANCIS



LT.30

TIPO DE PRODUCTO - MARCA
PRODUCT TYPE - BRAND

TIPO DE PRODUCTO - MARCA
PRODUCT TYPE - BRAND

ascaso

GAGGIA/ITALCREM



G.421 F.1165 G.296 G.307 G.451 G.725 G.821(G) G.822(N) G.823(G) G.824(N)



G.826(G) G.827(N) G.825 F.3011 MA.127 F.3010 F.2345 F.2347 F.2348

GAGGIA ITALIA

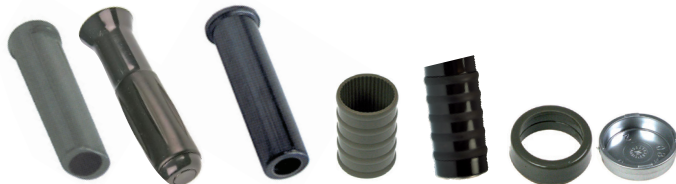

GI.108 GI.762 GI.532 G.821(G) G.822(N) G.823(G) G.824(N) G.826(G) G.827(N) G.825 GI.1011+ GI.998

GRIMAC



AS.73

IBERITAL



IB.247 W.562 IB.425 IB.461

LA SCALA



MAGIC



LT.30

MAGISTER



AS.73



W.562



V.3561

MAIRALI



F.1165 MA.10 MA.127 V.3561 F.3010 F.2345 F.2347 F.2348



G.821



G.822



G.823



G.824



G.826



G.827



G.825

MARCFI



M.219



M.221



W.562

MARZOCCO



MZ.348 V.3561 W.562 V.1843

MINI MOKA



MM.200 MM.58

PAVONI



P.446 P.259 MA.10 P.226 P.672 P.836 P.837 W.562 P.714

QUALITY



RANCILO



R.1041



R.94



R.420



R.418



R.1295

RENEKA



RK.14



RK.81



RK.166



V.3562



RK.225

ROCCA EXPRES



RC.168



RC.169



W.562

ROYAL



CRY.22



ECM.26



CSV.49



CSV.48

SAN MARCO



SAN REMO



SIMONELLI



SOLENRY



SPAZIALE



SV ITALIA

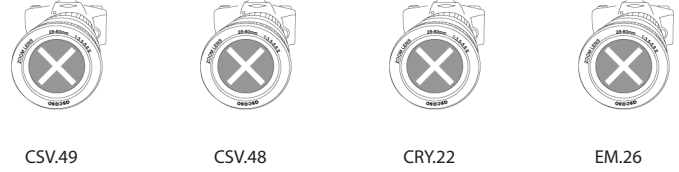

UNIC

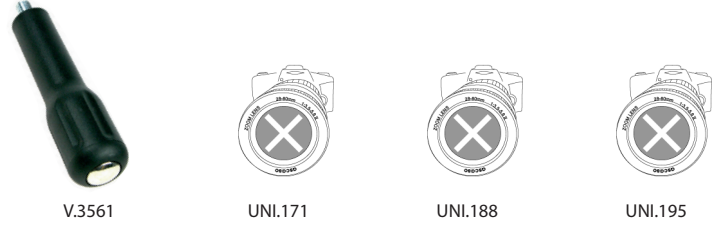

VBM



VFA EXPRESS



Mangos Portafiltros (7)/Portafiltros (1) n Filterholder Handles (7)/Filterholders (1)

VICTORIA ARDUINO



WEGA



Portafiltros Filterholders



Figura Picture	Código Code	G1	G2	D mm	Adaptable Suitable
1	I.60	M10	M10	60	ASCASO
	I.2211	1/8"	M8	59	
1	AS.79	3/8"	M12	62	ASTORIA, FAEMA
1	AS.203	3/8"	M12	62	ASTORIA (inclinado bowed)
	A.314				AURORA
3	AZ.11	3/8"	M8	62	AZKOYEN
4	AZ.83	2 taladros holes	M8	62	
1	BE.315	3/8"	M12	61,5	BEZZERA
3	BE.368	3/8"	M8	61,5	BEZZERA PALANCA LEVER
1	F.354	3/8"	M12	61,5	BRASILIA, ELEKTRA, FAEMA, FUTURMAT, GAGGIA, ITALCREM, MAIRALI, VFA-EXPRES, VISACREM, AURORA
1	F.1211	3/8"	M10	61,5	
1	F.1845 3 cafés	3/8"	M12	61,5	
3	BF.97	3/8"	M8	61	BRASILIA
	BF.1949				BRASILIA PORTOFINO RESTYLING, GRADISCA RESTYLING, 100, 105, 205, AGILE 08 CENTURY RESTYLING, FIRENZE, GRADISCA RESTYLING, EXCELSIOR, DECURTIS, MINI CLASSIC 205, ROMA B61
	BF.1293				
	BF.863				



Figura Picture	Código Code	G1	G2	D mm	Adaptable Suitable
	BF.1460				BRASILIA AGILE OPUS MINIPODS, MINILADY
	BF.1650				
	BF.2949				
1	CA.202	3/8"	M10	60,2	CARIMALI
2	C.50	2 taladros holes 3/8"	M10	60	CIMBALI ALINA
1	C.381	3/8"	M10	60	
2	C.51	2 taladros holes	M10	60	CIMBALI SELF
2	C.97	2 taladros holes	M10	60	CIMBALI M-20/30
1	CON.76	3/8"	M.12	60,2	CONTI
	EK.271				ELEKTRA
	EK.348				
1	W.561	3/8"	M12	62	EXPOBAR, GRIMAC, MAGISTER, VBM, WEGA, ROYAL, SV ITALIA
3	G.59	1/4"	M8	62	GAGGIA, ITALCREM, VISACREM
1	GL.533	3/8"	M8	61	GAGGIA ITLIA
	GL.987				
	GL.1030				
	F.3013				GAGGIA IT4
1	IB.246	3/8"	M12	61	IBERITAL
2	SP.554	3/8"	M10	56	SPAZIALE
	F.159				FUTURMAT
	F.1188				
	F.3012				
	F.3014				
1	F.3012	3/8"		62	FUTURMAT,GAGGIA
2	F.3014	3/8"		62	FUTURMAT, GAGGIA (inclinado bowed)
2	CVA.14	3/8"		61	VICTORIA ARDUINO
2	CA.47	3/8"	M8	60	CARIMALI
2	A.328	3/8"	M10	61	AURORA
1	IB.253	3/8"	M12	57	IBERITAL (EXPRESION)
	MAG.264				MAGISTER
3	M.70	3/8"	M8	63	MARCFI-ANCAS
1	M.263	3/8"	M12	57	

Figura Picture	Código Code	G1	G2	D mm	Adaptable Suitable
1	MZ.53	3/8"	M12	62	MARZOCCO
1	MZ.54	3/8"	M10	62	
1	S.111	3/8"	M10	61	NUOVA SIMONELLI
1	S.425	3/8"	M10	61	NUOVA SIMONELLI (AURELIA)
1	P.90	3/8"	M12	60,2	PAVONI
1	P.661	3/8"	M8	65	
	P.856				
1	R.20	3/8"	M12	62	RANCILIO
1	R.1009	3/8"	M8	61,5	
	R.1699				
2	R.1040	2 taladros holes	M8	55	RANCILIO FAMILY
1	RK.13	3/8"	M10	60,2	RENEKA
1	RC.67	3/8"	M10	62	ROCA EXPRES
	RC.167				
	CSV.50				ROYAL, SV ITALIA
	MZ.53				
2	SM.437	3/8"	M10	58	SAN MARCO 105
1	SM.50	3/8"	M10	58	SAN MARCO
	S.425				SIMONELLI AURELIA, APPIA, MUSICA
1	SP.294	3/8"	M12x1,25	60,2	SPAZIALE
	SP.319				
	UNI.176				
	UNI.175				UNIC
	UNI.185				
1	UNI.2	3/8"	M12	60,2	UNIC ANTIGUO OLD
	VBM.608				VBM
1	W.5303	3/8"	M12	62	WEGA (inclinado bowed)

Portafiltros 3-10 Cafés/Portafiltros Sin Fondo n 3-10 Coffees Filterholders/Without Bottom Filterholders

Portafiltro 10 cafés 10 coffees filterholder

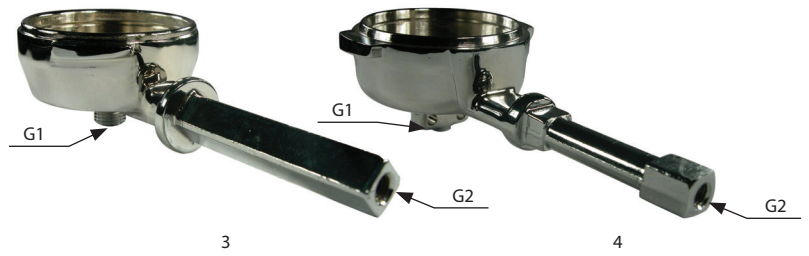
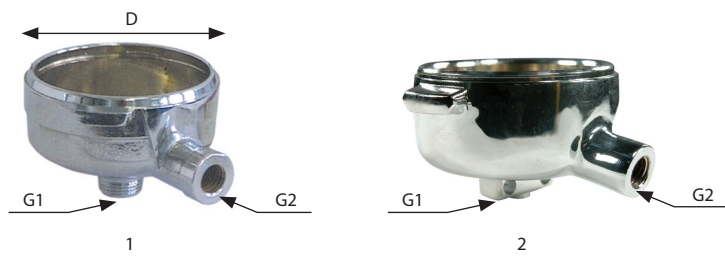

Código Code	Descripción Description
F.1837	Cacillo 10 cafés 10 coffees filter
F.172	Tórica Ring
F.1840	Junta teflón Teflon gasket
F.1842	Tornillo tubo salida café Coffee outlet pipe screw

Portafiltros sin fondo Without bottom filterholders



Código Code	Adaptable Suitable	Figura Picture
PM.98	ASCASO	3
V.2155	ASTORIA	1
V.3693	BEZZERA	1
V.2156	BRASILIA	1
V.3694	CARIMALI	2
V.2157	CIMBALI	1
V.3696	CONTI	1
V.3695	EXPOBAR	1
V.2158	FAEMA, ASCASO STEEL -6/2009	1
V.3697	FUTURMAT	1
V.3539	GAGGIA	1
V.2751	LA SCALA/SAN REMO	1
V.3698	MARZOCCO	1
V.6345	PAVONI	1
V.2159	RANCILIO	1
V.3700	SAN MARCO	2
V.3699	SIMONELLI	1
SP.498	SPAZIALE	1
V.2160	VIBIEMME	1
V.2161	WEGA, ASCASO STEELBAR	1

Portafiltro 3 cafés 3 coffees filterholder



Código Code	Descripción Description
F.1845	Portafiltros 3 cafés 3 coffees filterholder
W.10813	Cacillo 3 cafés 3 coffees filter
W.10815	Salida 3 cafés 3 coffees spout
F.353	Muelle Spring

Pastilla Pod



Figura Picture	Código Code	Adaptable Suitable
2	I.401	ASCASO negro black
3	I.919	ASCASO con filtro with filter
7	I.690	ASCASO
8	I.1266	ASCASO sin filtro without filter
6	AS.590	ASTORIA
1	V.2168	CIMBALI
5	EK.268	ELEKTRA NIVOLA
1	V.2169	FAEMA/MARZOCCO
1	V.2167	FUTURMAT, GAGGIA, MAIRALI
1	V.2170	GAGGIA ITALIA
4	LT.20	MAGIC
1	V.2171	NUOVA SIMONELLI
1	V.2172	RANCILIO
1	V.2173	SAN MARCO
1	V.2174	SPAZIALE
1	V.2175	VIBIEMME
1	V.2176	WEGA
1	V.3701	ASTORIA-GLORIA
1	V.3702	DALLA CORTE

Cápsula Capsule



Figura Picture	Código Code	Adaptable Suitable	
3	PM.85	ASCASO	1 café coffee
3	PM.84		2 cafés coffees
1	V.6019	SAN MARCO	
1	V.6020	SPAZIALE	
1	V.6021	WEGA, BIANCHI, VBM, BFC, CBC, ROYAL, LA SCALA, GRIMAC, SAN REMO	
1	V.6022	SIMONELLI	
1	V.6035	ASTORIA	
2	V.6144	BFC, BRASILIA, BRUGNETTI, FAEMA, FUTURMAT, MARZOCCO, LA SCALA, SAN REMO, SV, VBM, WEGA	
2	V.6145	ASTORIA, BRASILIA, BEZZERA	
2	V.6146	ELEKTRA, RANCILIO, ASCASO BARISTA	
2	V.6147	CIMBALI	
2	V.6036	EXPOBAR	
4	V.6344	ADAPTADOR PORTAFILTRO CAPSULA	

Recambios portafiltros pastilla Pod filterholders spare parts



Código Code	Descripción Description
V.2162	Tórica portafiltro pastilla Pod filterholder ring
V.2163	Muelle portafiltro pastilla Pod filterholder spring
V.2164	Mango portafiltro pastilla Pod filterholder handle
V.2165	Filtro portafiltro pastilla Ø 30mm Ø 30mm pod filterholder filter
V.2166	Filtro portafiltro pastilla Ø 32mm Ø 32mm pod filterholder filter

Portafiltros Café Molido n Ground Coffee Filterholders (1)

ASCASO



ASTORIA



AURORA



AZKOYEN



BEZZERA



BFC



BFC.119+BFC.120

BIANCHI



CSF.23

BRASILIA

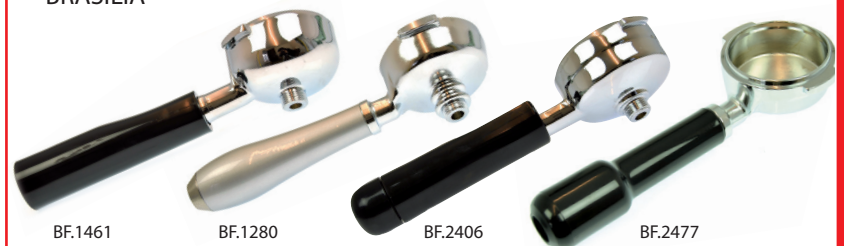

TIPO DE PRODUCTO - MARCA
PRODUCT TYPE - BRAND

TIPO DE PRODUCTO - MARCA
PRODUCT TYPE - BRAND

ascaso

BRASILIA



CARIMALI



CIMBALI



CIMBALI



CONTI



ECM



ECM.23+ECM.24+ECM.26

ELEKTRA



EXPOBAR



EX.354 (1c) +1/2009



EX.355 (2c) +1/2009



FAEMA



FIorenzato



FRACINO



FUTURMAT



GAGGIA/ITALCREM



GAGGIA/ITALCREM



GAGGIA ITALIA



GRIMAC



TIPO DE PRODUCTO - MARCA
 PRODUCT TYPE - BRAND

TIPO DE PRODUCTO - MARCA
 PRODUCT TYPE - BRAND

IBERITAL



LA SCALAMAGIC



MAGISTER



MAIRALI



MAIRALI



MARCFI



MARZOCCO



MINI MOKA



PAVONI



RENEKA



ROCCA EXPRES



RANCILIO



ROYAL



SAN REMO



SAECO



SIMONELLI



SAN MARCO



SPAZIALE



TIPO DE PRODUCTO - MARCA
PRODUCT TYPE - BRAND

TIPO DE PRODUCTO - MARCA
PRODUCT TYPE - BRAND

SV ITALIA



CSV.51



CSV.52



CRY.26

UNIC



UNI.34

UNI.37



UNI.156
(2c)



UNI.180
(1c)



UNI.181
(2c)



UNI.301
(1c)



UNI.302
(2c)



UNI.303
(1c)



UNI.304
(2c)



UNI.305
(3c)

VBM



VBM.603 (1c)
VBM.604 (2c)



VASO ALTO
HIGH GLASS

VBM.602 (1c)
VBM.605 (2c)

VFA EXPRESS



FE.14
(2c)

FE.13
(2c)

FE.111
(1c)

FE.112
(1c)

VICTORIA ARDUINO



CVA.16
(1c)



CVA.17
(2c)



CVA.89+CVA.90

WEGA



AS.188
(1c)



AS.59
(2c)



W.0
(2c)



W.80010
(1c)



W.5299
(1c)



W.5300
(2c)



AS.597

Salidas Café n Coffee Spouts (1)

Salidas 1 café 1 Coffee spouts
UNIVERSAL



Código Code	Descripción Description	Lmm	R
F.363	1 café coffee	23	3/8"
F.362	1 café coffee	35	3/8"
G.306	1 café coffee	35	1/4"
F.364	1 café coffee		3/8"
F.1709	1 café cerrada coffee closed		3/8"
V.1606	1 café coffee		3/8"
V.6276	1 café coffee	47	3/8"
V.1957	1 café coffee		3/8"

Salidas 2 cafés 2 Coffee spouts
UNIVERSAL

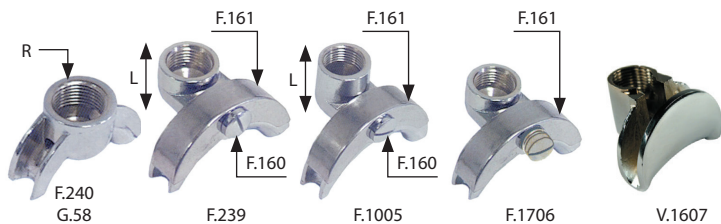

Código Code	Descripción Description	Lmm	R
F.240	2 cafés coffees		3/8"
G.58	2 cafés coffees		1/4"
F.239	2 cafés coffees L. 23mm		3/8"
F.1005	2 cafés coffees L. 30mm		3/8"
F.1706	2 cafés regulable coffees adjustable		3/8"
F.161	Tapa lid		--
F.160	Tornillo screw		--
V.1607	2 cafés coffees		3/8"

Salidas 3 cafés 3 Coffee spouts
UNIVERSAL



W.10815

Código Code	Descripción Description	Lmm	R
W.10815	3 cafés coffees		3/8"

Adaptador estándar Standard adaptor



V.6275

Código Code	Descripción Description	Lmm	R
V.6275	Prolongador Long adaptor	9	3/8"

Salidas ASCASO ASCASO spouts



Código Code	Descripción Description	R
I.537	1 café prof prof 1 coffee	--
I.38	1 café coffee	--
I.624	1 café coffee	M.10
I.285	2 cafés coffees	M.10
I.868	1 café plástico plastic 1 coffee	

Salida ASTORIA ASTORIA spout



Código Code	Descripción Description	R
AS.596	1 café coffee	3/8"

Salidas AZKOYEN AZKOYEN spouts



Código Code	Descripción Description		
AZ.85	1 café coffee		
AZ.86	2 cafés coffees		
AZ.84	Tornillo screw		

Salidas CIMBALI CIMBALI spouts



Código Code	Descripción Description			R
C.395	1 café coffee			M16x1
C.396	2 cafés coffees			M16x1
C.438	1 café coffee			M16x1
C.437	2 cafés coffees			M16x1

Salidas CIMBALI CIMBALI spouts



Código Code	Descripción Description		
C.64	1 café coffee		
C.63	2 cafés coffees		
C.62	Tornillo screw		

Salidas CONTI CONTI spouts



Código Code	Descripción Description	R
CON.119	1 café coffee	M18x1,5
CON.57	2 cafés coffees	M18x1,5
CON.56	3 cafés coffees	M18x1,5

Salidas FRACINO FRACINO spouts



Código Code	Descripción Description	Lmm	R
CFR.41	1 café coffee	30	3/8"
CFR.43	1 café coffee	30	3/8"
CFR.44	2 cafés coffees	30	3/8"
CFR.46	2 cafés coffees	36	3/8"

Salidas FUTURMAT/GAGGIA/MAIRALI
FUTURMAT/GAGGIA/MAIRALI spouts

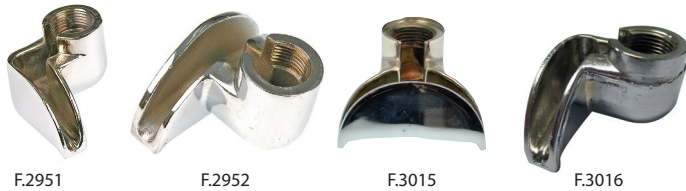

Código Code	Descripción Description	R
F.2951	1 café coffee	3/8"
F.2952	2 cafés coffees	3/8"
F.3015	2 cafés coffees	3/8"
F.3016	1 café coffee	3/8"

Salida IBERITAL IBERITAL spout



Código Code	Descripción Description	R
IB.426	2 cafés coffees	3/8"

Salidas MARZOCCO MARZOCCO spouts



Código Code	Descripción Description	R
MZ.351	2 cafés coffees	3/8"
MZ.352	2 cafés regulable 2 coffees adjustable	3/8"

Salidas RANCILIO RANCILIO spouts



Código Code	Descripción Description	R
R.1294	1 café coffee	3/8"
R.1293	2 cafés coffees	3/8"

Salidas RENEKA RENEKA spouts



Código Code	Descripción Description	R
RK.226	1 café coffee	3/8"
RK.228	2 cafés coffees	3/8"

Salida SAN REMO SAN REMO spout



CSF.28

Código Code	Descripción Description	Lmm	R
CSF.28	Prolongador Long adaptor	15	3/8"

Salida SIMONELLI SIMONELLI spout



S.736

Código Code	Descripción Description	R
S.736	1 café coffee	3/8"

Salidas SPAZIALE SPAZIALE spouts



SP.295



V.1607

Código Code	Descripción Description	R
SP.295	1 café coffee	3/8"
V.1607	2 cafés coffees	3/8"

Salidas UNIC UNIC spouts



UNI.171



UNI.172



UNI.191

Código Code	Descripción Description	R
UNI.171	1 café coffee	3/8"
UNI.172	2 cafés coffees	3/8"
UNI.191	3 cafés coffees	3/8"

Salidas WEGA WEGA spouts



W.5302



W.5301

Código Code	Descripción Description	R
W.5302	1 café coffee	3/8"
W.5301	2 cafés coffees	3/8"

Duchas Showers



AZ.130
CFR.33
CQ.47
CQ.48



V.4021



I.55
MM.241

Código Code	Descripción Description	D1 mm	D2 mm
AZ.130	Filtro ø 40mm Filter ø 40mm	40	5
V.4021	Filtro ø 32mm Filter ø 32mm	32	Tornillo Screw
I.55	Filtro ø 32mm Filter ø 32mm	32	5
CFR.33	Filtro ø 52mm Filter ø 52mm	52	6
P.725	Filtro ø 52mm Filter ø 52mm	52	5
Gl.1036			
MM.241	Filtro ø 34mm Filter ø 34mm	34	5
CQ.47	Filtro ø 43,5mm Filter ø 43,5mm	43,5	3
CQ.48	Filtro ø 42mm Filter ø 42mm	42	3

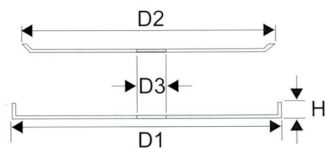
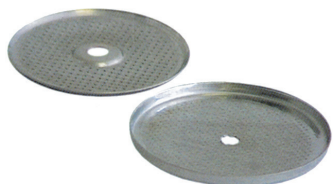

Código Code	D1 mm	D2 mm	D3 mm	H mm	Adaptable Suitable
SP.17	52	49,5	5	3,5	SPAZIALE



Figura Picture	Código Code	D1 mm	D2 mm	H mm	Adaptable Suitable
4	A.26	57,2		6	AURORA
2	A.70	57	5	5	
1	A5.54	52,5	5,5	1,5	ASTORIA
1	A5.562	48	5	1,2	
	BFC.73				BFC
1	BF.613	52	5	1,2	BRASILIA (Pastillas Pod)
1	BF.10	52	5	1,2	BRASILIA
	BF.3053				BRASILIA BELLE EPOQUE
1	C.32	52	6	1,5	BRASILIA, BEZZERA, CIMBALI, ELEKTRA, FAEMA, RENEKA, WEGA, (STAR/VENUS)
1	C.495	52	6	1,5	
3	CA.63				CARIMALI
1	C.255	52	6	1	CIMBALI M.30
7	F.2600	49	5,5	2,5	FUTURMAT
1	G.200	55	5,5	1,2	GAGGIA
3	Gl.1036	55	5	1,4	GAGGIA ITALIA
	MAG.240				MAGISTER
1	M.26	51,5	13	1,2	
1	M.27	51	13	1,5	MARCFI
1	M.217	53,5	10	0,6	
2	MZ.275				MARZOCCO
1	R.1033	49	0,7	12	
6	R.1177	57,5	--	6	RANCILIO
1	SM.23	48	5	2	SAN MARCO
1	SM.68	50	Ciego Blind	1,2	
1	SOL.36	50,2	3,2	1,5	SOLENRY
2	CA.34	57	6,2	4	CARIMALI, BEZZERA, MARZOCCO
2	CON.59	58	6	9	CONTI
2	S.6	57	5	5	NUOVA SIMONELLI, PAVONI
2	RC.12	57	6	8	
2	RC.204	55	5	9	ROCCA-EXPRES
6	RC.246				
2	RC.126	57	6	8	ROCCA-EXPRES (JAVA)
2	ONE.13	55	11	1,5	ONEX
2	R.39	58	5	3,5	RANCILIO, PAVONI, MAGISTER
2	BE.488	57	5,5	3,5	BEZZERA
2	IB.53	52,5	5,5	3	IBERITAL
1	RK.210	52	6	1,2	RENEKA
1	EK.343	52	6	1,2	ELEKTRA
1	SAE.1	49	0,7	5	
5	SAE.31	48,7		0,9	SAECO
	SAE.15	48,7		0,6	
1	CSR.152	51,5	5,5	1,2	SAN REMO
	C.13	53	--	0,7	VFA EXPRESS
2	CVA.9	56	5,5	4	VICTORIA ARDUINO
3	CVA.77				

Duchas Showers



Código Code	D1 mm	D2 mm	H mm	Adaptable Suitable
F.228	60	57	12	AZKOYEN, BRASILIA, EXPOBAR, PAVONI, FAEMA, FUTURMAT, GAGGIA, GRIMAC, IBERITAL, ITALCREM, MAIRALI, VIBIEMME, VISACREM, VFA, EXPRESS, WEGA, FIOREZZATO
EX.48	60	57	10,5	EXPOBAR
F.2285	60	57	20	STANDARD
F.2281				
BF.917				BRASILIA B/61
BF.278				BRASILIA Filtro Filter
BF.2780				BRASILIA AGILE 08 Filtro Filter EXCELSIOR/OPUS Filtro Filter

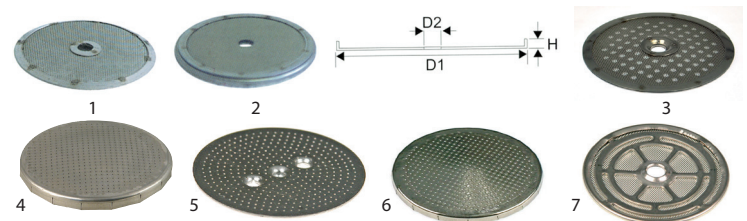
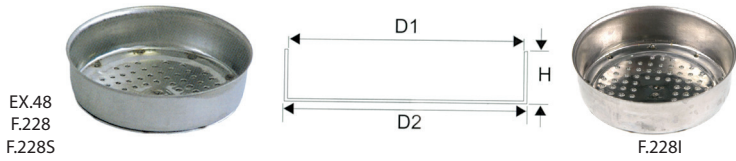
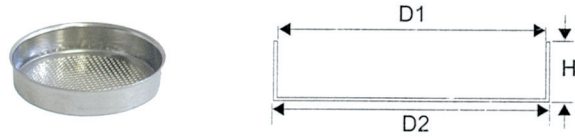

Código Code	D1 mm	D1 mm	H mm	Adaptable Suitable
BE.132	57,5	57	6	BEZZERA
C.13	53	53	0,7	CIMBALI
F.58	56	58	8,5	FAEMA ZODIACO
G.63	57	57	7	GAGGIA/BRASILIA PALANCA
G.64	57	57	8	GAGGIA
M.12	59	62	12	MARCFI
P.449	57	59	16	PAVONI
R.95	57	57	5	RANCILIO PALANCA LEVER
R.209	59	59	4	RANCILIO AT/S
BE.440	58	57	16	BEZZERA
BE.944	58	59	17	BEZZERA +18-6-2006
EK.304				ELEKTRA MICROCASA
CSC.63				LA SCALA
BFC.146				BFC/ROYAL/SV ITALIA
MAG.253				MAGISTER
P.449	58		17	PAVONI

Cacillos molido Ground filters

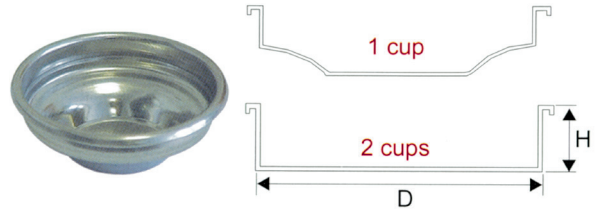

Código Code	Tazas Cups	Gramos Grammes	D mm	H mm	Adaptable Suitable	
F.868	1	6	60	20	ASTORIA, AURORA, AZKOYEN, BEZZERA, BRASILIA, ELEKTRA, EXPRESS, EXPOBAR, FAEMA, FUTURMAT, GAGGIA, GRIMAC, IBERITAL, MAGISTER, MAIRALI, MARZOCCO, PAVONI, RENEKA, VIBIEMME, VFA-EXPRES, WEGA, ROYAL	
F.869	1	7	60	22		
F.875	2	12	60	22		
F.870	2	14	60	24		
W.10813	3	21	60	28		
CSF.24	2	12	60	24		BIANCHI
CA.25	1	7	60	24		CARIMALI
CA.26	2	14	60	24		
C.169	1	6	60	18		CIMBALI
C.378	1	7	60	20		
C.170	2	12	60	18		
C.379	2	14	60	20		
CON.69	1	7	60	22	CONTI	
CON.70	2	14	60	25		
G.361	1	7	60	24	GAGGIA, ITALCREM, VISACREM, MINI MOKA	
G.362	2	14	60	24		
IB.255	1	6	55	24	IBERITAL (EXPRESSION)	
IB.254	1	7	55	26		
IB.366	2	14	55	26	ASCASO (Standard)	
I.279	1	7	59	21		
I.280	2	14	59	24		
EK.274	2	14	58	24	ELEKTRA	
EK.275	1	7	59	21		
CFR.35	1	7	60	20,5	FRACINO	
CFR.36	1	10	60	25		
CFR.38	2	12	60	20,5		
CFR.39	2	14	60	24,5		
BFC.116	1				BFC	
BFC.117	2					

Cacillos Molido n Ground Filters

Cacillos molido Ground filters

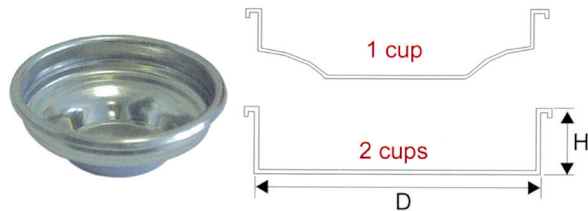

Código Code	Tazas Cups	Gramos Grammes	D mm	H mm	Adaptable Suitable
BF.921	1	6			BRASILIA
BF.922	1	7			
BF.923	2	12			
BF.924	2	14			ELEKTRA MICROCASA
EK.305	1				
EK.306	2				FUTURMAT
F.2460	1	5	59	14	
F.2986	1	7	59	24	
F.2987	2	14	60	24	MAGIC FRANCIS-FRANCIS
LT.16	1	7	54	18	
LT.17	2	14	54	27	MARCFI
M.198	1	7	62	20	
M.199	2	14	62	22	MARCFI ANTIGUO OLD
M.67	1	7	57	22	
M.66	2	14	57	25	MARZOCCO
MZ.106	1	7	60	24	
MZ.107	2	14	60	24	
MZ.466	2	14-15	60	22	
MZ.467	2	16-17	60	20	
MZ.270	1	7	60	24	
MZ.271	2	14	60	24	MARZOCCO ORIGINALES ORIGINALS
OME.1	1	7	60	19	OMEGA
P.864	1	7	53	20	PAVONI
P.862	2	12	53	25	
R.18	1	7	60	20	RANCILIO
R.19	2	12	60	21	
R.210	1	7	63	24	RANCILIO AT/S
R.211	2	14	63	24	
R.1038	1	7	55	22	RANCILIO FAMILY
R.1037	2	14	55	24	
SAE.35	1	7	57	22	
SAE.34	2	14	57	25	SAECO
SAE.102	2	12-14	60	24	
SAE.176	2	14	55	25	
SAE.177	1		60	21	
SM.488	3	21			SAN MARCO
CSF.25	1	7	60	24	SAN REMO

Cacillos molido Ground filters

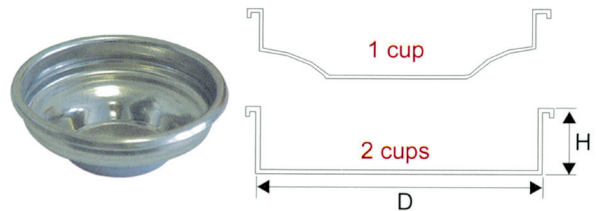

Código Code	Tazas Cups	Gramos Grammes	D mm	H mm	Adaptable Suitable
SM.307	1	6	58	24	SAN MARCO
SM.265	1	7	58	24	
SM.308	1	8	58	27	
SM.309	2	12	58	26	
SM.266	2	14	58	26	
SM.310	2	16	58	28	SIMONELLI
S.4	1	7	61	22	
S.5	2	14	61	22	
SOL.1	1	7	57	17	SOLENYRY
SOL.2	2	14	57	22	
SOL.61	1	7	60	17	SOLENYRY PALANCA LEVER
SOL.62	2	14	60	20	
SP.15	1	7	56	27	SPAZIALE
SP.16	2	14	56	27	
SP.502	2	12			
SP.501	1	6			UNIC
UNI.17	1	7	60	21	
UNI.18	2	14	60	23	
UNI.19	3	21	60	30	
UNI.184	3				
UNI.165	1				
UNI.166	2				
UNI.164	1				UNIC (ORIGINAL)
UNI.167	2				

Cacillo molido micro agujeros Micro holes ground filter



Código Code	Tazas Cups	Gramos Grammes	D mm	H mm	Adaptable Suitable	Ø Malla Ø Hole
V.6295	1	7	60	24	STANDARD	0,35mm
V.7695	2	14	60	24	STANDARD	0,35mm

TIPO DE PRODUCTO - MARCA PRODUCT TYPE - BRAND ascaso

Filtros ESE ESE filters



Código Code	Modelo Model	Diámetro superficie taladrada Holed diameter surface	Total Total
I.69	Nº 0	29 mm	44
I.1375	Nº 0A	29mm (corto short)	44
I.22	Nº 1	31 mm	44
I.23	Nº 2	33 mm	44
I.776	Nº 1	31 mm	38
I.1065	Nº 1	31 mm	40

Cacillos pastilla Pod filters

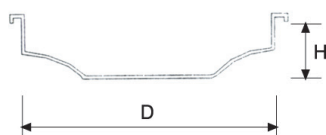

Código Code	D mm	H mm	Adaptable Suitable
V.524	60	17	UNIVERSAL 1 café coffee
V.830	60	21	UNIVERSAL 2 cafés coffees
C.370	60	18	CIMBALI
I.64	59	10	INNOVA
SP.210	55	23	SAN MARCO SPAZIALE
SAE.103	60	20	SAECO
P.822	51	14	PAVONI
CFR.37	60	19,5	FRACINO 1 café coffee
CFR.40	60	20	FRACINO 2 cafés coffees
BF.1292			BRASILIA MINI CLASSIC (H 170)
BF.3056			BRASILIA BELLE EPOQUE
BF.2969			BRASILIA MINI CLASSIC (H 195)

Cacillos ciegos Blind filters



Figura Picture	Código Code	D mm	Adaptable Suitable
1	F.156	60	UNIVERSAL
1	G.538	60	GAGGIA/MINI MOKA
1	M.205	62	MARCFI-ANCAS
1	OME.0	60	OMEGA
1	SM.47	57	SAN MARCO
1	SP.11	55	SPAZIALE
2	C.256	50	UNIVERSAL
1	BF.925		BRASILIA
1	BFC.118		BFC

Muelles cacillo Filter springs

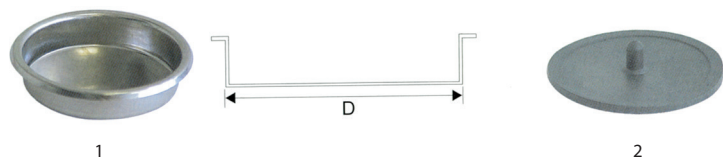

Código Code	Adaptable Suitable	Ø
F353	UNIVERSAL	1,2
SM.203	SAN MARCO SZPAZIALE	1,2
F.350	UNIVERSAL	1,1

Boquillas Vapor n Steam Pipe Stems

Boquillas tubo vapor Steam pipe stems

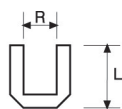

Código Code	Material Material	R	L mm	Adaptable Suitable
A.279	Inox	M-10	21	AURORA
AZ.177	Latón cromado Chromed brass	M-8	44	AZKOYEN
BE.394	Latón cromado Chromed brass	M-10	16	BEZZERA
BF.333	Latón cromado Chromed brass	M-10	16	BRASILIA
C.400	Latón cromado Chromed brass	M-10	12	CIMBALI
C.428	Latón cromado Chromed brass	1/8"	16	CIMBALI
CON.327	Latón cromado Chromed brass	M-10	22	CONTI
CON.328	Latón cromado Chromed brass	M-10	20	
CON.427	Inox	M-8	28	
CON.464	Inox	M-8	21	ELEKTRA
EK.105	Latón cromado Chromed brass	M-10	16	
EK.178	Inox	M-10	28	FUTURMAT
F.134	Latón cromado Chromed brass	M-10	18	
F.1862	Inox	M-8	22	
F.1908	Latón cromado Chromed brass	M-8	22	FAEMA
F.1910	Latón cromado Chromed brass	M-10	20	
F.2581	Inox (Ø 0-2)	M-10	28	
F.2582	Inox (Ø 0-1,5)	M-10	28	VFA-EXPRES
FE.105	Latón cromado Chromed brass	M-10	16	
IB.94	Inox	M-10	19	IBERITAL
IB.95	Inox	M-10	28	
MAG.23	Latón cromado Chromed brass	M-10	18	MAGISTER
MZ.208	Inox	M-10	19	MARZOCCO
RC.151	Inox	M-8	17	ROCCA EXPRES
RK.90	Latón cromado Chromed brass	M-10	22	RENEKA
RK.91	Inox	M-10	20	RENEKA
S.228	Latón cromado Chromed brass	M-10	27	SIMONELLI
S-367	Latón cromado Chromed brass	M-10	25	
S.445	Inox	M-8	27	
SM.337	Latón cromado Chromed brass	M-8	15	SAN MARCO
V.640	Inox	M-8	26	UNIVERSAL
W.5088	Inox	M-10	28	WEGA
W.10010	Inox	M-8	25	
W.80081	Latón cromado Chromed brass	M-6	27	

Boquillas tubo vapor Steam pipe stems



V.6326



V.6327



V.6328



V.6329



V.6331



V.6332



V.6333



V.6334



V.6335



V.6336



V.6337



V.6338

Código Code	Material Material	Nº Agujeros Holes	Ø Agujeros Holes	Adaptable Suitable
V.6326	Cromada Chromed	2	1,5	BRASILIA
V.6327	Cromada Chromed	2	1,2	UNIVERSAL
V.6328	Cromada Chromed	4	1,5	UNIVERSAL
V.6329	Cromada Chromed	4	1,2	UNIVERSAL
V.6331	Cromada Chromed	4	1,5	RANCILIO, SAN MARCO
V.6332	Inox	--	--	Adaptador 1/8" 1/8" adaptor
V.6333	Inox	4	1,5	UNIVERSAL
V.6334	Inox	4	1,5	UNIVERSAL
V.6335	Inox	3	1,5	UNIVERSAL
V.6336	Inox	3	1,5	UNIVERSAL
V.6337	Inox	2	1,5	SAN REMO
V.6338	Inox	4	1,5	UNIVERSAL

Boquillas tubo agua Water pipe stems



V.6330



V.6332



V.655



V.6339



V.6340



V.6341



F.1427

Código Code	Descripción Description
V.6330	Salida agua
V.6332	Adaptador 1/8" 1/8" adaptor
V.655	Atomizador tubo agua water pipe outlet
V.6339	Junta 21x15x2mm 21x15x2mm gasket
V.6340	Atomizador completo Compleat water pipe
V.6341	Salida agua 1/8" 1/8" water outlet
F.1427	Embellecador Cover

Tablas de modelos principales. Otros en la marca correspondiente
Table of top models. Others, consult in each brand

